

TO BE FILED WITH THE STATE CORPORATION COMMISSION PRIOR TO COMMENCEMENT OF WELL

1. Operator EMPIRE DRILG. CO. & N.C.R.A. Address 650 FOURTH NAT'L BANK BLDG.
2. Lease name KNOLL "A" Well No. 4 County GRAHAM
3. Well Location SE NW SE Sec. 10 Township 10 Range 25⁵
4. Well to be drilled 330 ft. from nearest lease line.
5. Drilling Contractor EMPIRE DRILLING COMPANY Address 650 4TH NAT'L BANK BUILDING WICHITA, KS
6. Type of equipment: Rotary Cable Tool Approx. date operation to begin JULY 14, 1958
7. Well to be drilled for Oil Gas Disposal Input Estimated Total Depth of Well 4100' ft.
8. Depth of deepest fresh water well within one mile of location 75 ft. If none exist, write NONE
9. Ground elevation at location is approx. _____ ft. higher or _____ ft. lower than ground elevation at water well.
10. Depth of the deepest municipal water well within three miles of location _____ ft. If none exist, write NONE
11. Operator states that he will set surface pipe at least 25 ft. below all Tertiary or unconsolidated deposits and, taking into consideration differences in ground elevations, that the minimum depth necessary, to the best of his knowledge and belief, to protect all fresh water zones is _____ ft. and operator agrees to set surface pipe at this location to a depth of not less than 200 ft. Alternate 1 Alternate 2

REMARKS:

Signature of Operator

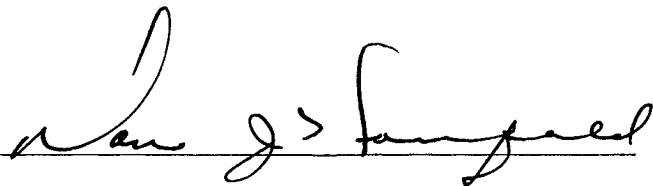

Empire Drilling Company
650 Fourth Nat'l Bank Bldg.
Wichita 2, Kansas

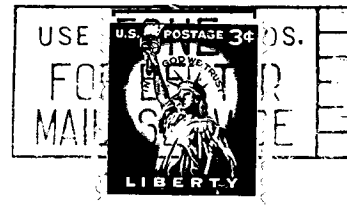

State Corporation Commission of Kansas
Conservation Division
500 Insurance Building
212 North Market
Wichita 2, Kansas

7-8-58

(IF PREFERRED, MAIL IN ENVELOPE)