

15-183-20016-00-00

For KCC Use: Effective Date: 5-23-2001 District #: 4 SGA?  Yes  No

KANSAS CORPORATION COMMISSION OIL & GAS CONSERVATION DIVISION

Form C-1 September 1999 Form must be Typed Form must be Signed All blanks must be Filled

NOTICE OF INTENT TO DRILL

Must be approved by KCC five (5) days prior to commencing well

Expected Spud Date 5 18 01 month day year

Spot APPROX. N/2 - 5/2 NE Sec. 2 Twp. 36 S. R. 15  East  West 1710 feet from S (N) (circle one) Line of Section 1340 feet from E (E) (circle one) Line of Section Is SECTION  Regular  Irregular?

(Note: Locate well on the Section Plat on reverse side)

County: SMITH

Lease Name: CONAWAY Well #: 1

Field Name: CONAWAY WILDCAT

Is this a Prorated / Spaced Field?  Yes  No

Target Information(s): BASE/ KANSAS CITY

Nearest Lease or unit boundary: 330

Ground Surface Elevation: 1850 feet MSL

Water well within one-quarter mile:  Yes  No

Public water supply well within one mile:  Yes  No

Depth to bottom of fresh water: 40 180

Depth to bottom of usable water: 40 850' B/DAKOTA

Surface Pipe by Alternate: 1  2

Length of Surface Pipe Planned to be set: 210

Length of Conductor Pipe required: none

Projected Total Depth: 3700

Producing Formation Target: BASE/ KANSAS CITY

Water Source for Drilling Operations:

Well  Farm Pond  Other  xx

DWR Permit #: \_\_\_\_\_

(Note: Apply for Permit with DWR )

Will Cores be taken?  Yes  No

If Yes, proposed zone: \_\_\_\_\_

AFFIDAVIT

RECEIVED

KANSAS CORPORATION COMMISSION

CONSERVATION DIVISION

MAY 18 2001

The undersigned hereby affirms that the drilling, completion and eventual plugging of this well will comply with K.S.A. 55-101, et. seq. It is agreed that the following minimum requirements will be met:

- 1. Notify the appropriate district office prior to spudding of well;
2. A copy of the approved notice of intent to drill shall be posted on each drilling rig;
3. The minimum amount of surface pipe as specified below shall be set by circulating cement to the top; in all cases surface pipe shall be set through all unconsolidated materials plus a minimum of 20 feet into the underlying formation.
4. If the well is dry hole, an agreement between the operator and the district office on plug length and placement is necessary prior to plugging;
5. The appropriate district office will be notified before well is either plugged or production casing is cemented in;
6. If an ALTERNATE II COMPLETION, production pipe shall be cemented from below any usable water to surface within 120 days of spud date. In all cases, NOTIFY district office prior to any cementing.

I hereby certify that the statements made herein are true and to the best of my knowledge and belief.

Date: 5-15-01 Signature of Operator or Agent: [Signature] Title: Contractor

For KCC Use ONLY API # 15 - 183-20016-0000 Conductor pipe required NONE feet Minimum surface pipe required 200 feet per Alt.  (2) Approved by: JK 5-18-2001 This authorization expires: 11-18-2001 (This authorization void if drilling not started within 6 months of effective date.) Spud date: \_\_\_\_\_ Agent: \_\_\_\_\_

Remember to:

- File Drill Pit Application (form CDP-1) with Intent to Drill;
- File Completion Form ACO-1 within 120 days of spud date;
- File acreage attribution plat according to field proration orders;
- Notify appropriate district office 48 hours prior to workover or re-entry;
- Submit plugging report (CP-4) after plugging is completed;
- Obtain written approval before disposing or injecting salt water.

2
CS
MSI

**IN ALL CASES PLOT THE INTENDED WELL ON THE PLAT BELOW**

*Plat of acreage attributable to a well in a prorated or spaced field*

*the intended well is in a prorated or spaced field, please fully complete this side of the form. If the intended well is in a prorated or spaced field complete the plat below showing that the well will be properly located in relationship to other wells producing from the common source of supply. Please show all the wells and within 1 mile of the boundaries of the proposed acreage attribution unit for gas wells and within 1/2 mile of the boundaries of the proposed acreage attribution unit for oil wells.*

PI No. 15 - \_\_\_\_\_  
 Operator: CENTER PETROLEUM, INC.  
 Lease: CONAWAY  
 Well Number: 1  
 Field: Conaway  
 Number of Acres attributable to well: 20  
 QTR / QTR / QTR of acreage: NE SW NE

Location of Well: County: SMITH  
 \_\_\_\_\_ 1710 feet from S / N (circle one) Line of Section  
 \_\_\_\_\_ 1340 feet from E / W (circle one) Line of Section  
 Sec. 2 Twp. 3 S. R. 15  East  West

Is Section X Regular or \_\_\_\_\_ Irregular

If Section is Irregular, locate well from nearest corner boundary.

Section corner used: \_\_\_NE \_\_\_NW \_\_\_SE \_\_\_SW

**PLAT**

*(Show location of the well and shade attributable acreage for prorated or spaced wells.)*

*(Show footage to the nearest lease or unit boundary line.)*

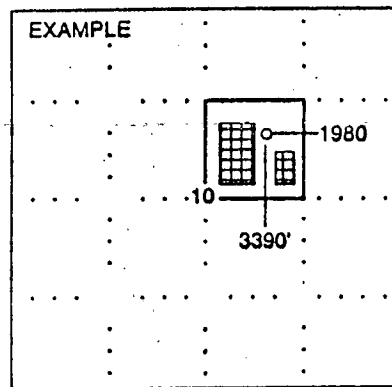
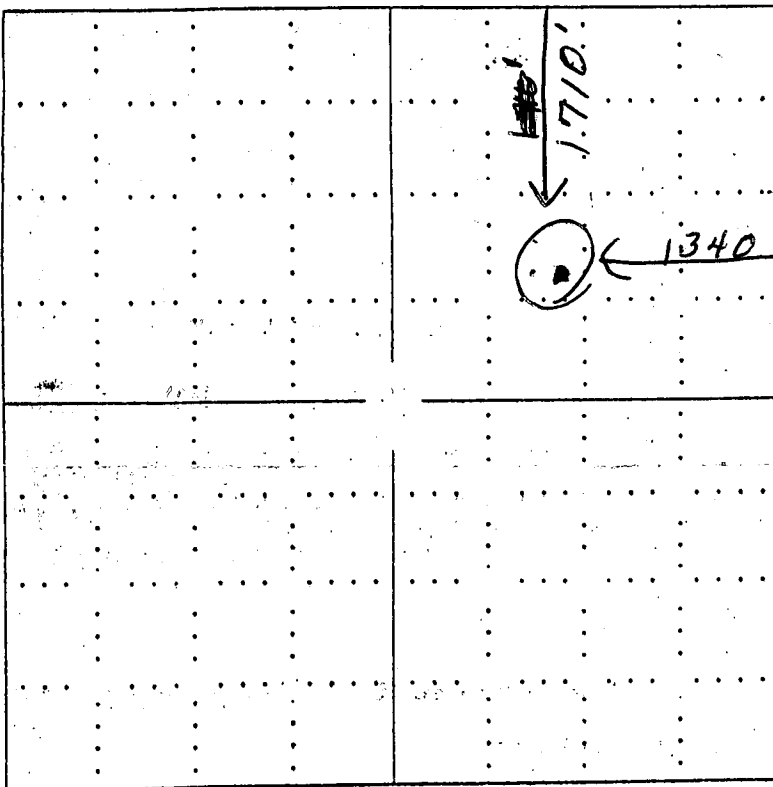

SEWARD CO.

**NOTE: In all cases locate the spot of the proposed drilling location.**

**When plotting the proposed location of the well, you must show:**

- The manner in which you are using the depicted plat by identifying section lines, i.e. 1 section, 1 section with 8 surrounding sections, 4 sections, etc.
- The distance of the proposed drilling location from the section's south / north and east / west.
- The distance to the nearest lease or unit boundary line.
- If proposed location is located within a prorated or spaced field a certificate of acreage attribution plat must be attached: (CO-7 for oil wells; CG-8 for gas wells).