

For KCC Use:  
 Effective Date: 6-1-2010  
 District # 1  
 SGA?  Yes  No

KANSAS CORPORATION COMMISSION  
 OIL & GAS CONSERVATION DIVISION

Form C-1  
 October 2007  
 Form must be Typed  
 Form must be Signed  
 All blanks must be Filled

**NOTICE OF INTENT TO DRILL**

Must be approved by KCC five (5) days prior to commencing well

Expected Spud Date 07 month 12 day 2010 year

Spot Description: \_\_\_\_\_  
SE SE NW NW Sec 22 Twp 26 S. R. 38  E  W  
(Q/Q/Q/Q)

OPERATOR: License # 5952  
 Name: BP AMERICA PRODUCTION COMPANY  
 Address: P. O. BOX 3092, RM 3.454B, WL-1  
 City/State/Zip: HOUSTON, TX 77253-3092  
 Contact Person: DEANN SMYERS  
 Phone: (281) 366-4395

1250 feet from  N /  S Line of Section  
1250 feet from  E /  W Line of Section  
 is SECTION  Regular  Irregular?

(Note: Locate well on Section Plat on Reverse Side)

CONTRACTOR: License # ADVISOR ON ACO-1, MUST BE LICENSED WITH KCC  
 Name: \_\_\_\_\_

County: Kearny  
 Lease Name: Rexroad Gas Unit Well #: 4

Field Name: Hugoton - Panama  
 Is this a Prorated/Spaced Field?  Yes  No

Target Formation(s): Council Grove  
 Nearest Lease or unit boundary: 1250

Well Drilled For:  Oil  Gas  Enh Rec  Storage  Disposal  Seismic; # of Holes  Other \_\_\_\_\_  
 Well Class:  Infield  Pool Ext.  Wildcat  Other \_\_\_\_\_  
 Type Equipment:  Mud Rotary  Air Rotary  Cable

Ground Surface Elevation: 3253.4 feet MSL  
 Water well within one-quarter mile:  Yes  No

Public water supply within one mile:  Yes  No  
 Depth to bottom of fresh water: 180

Depth to bottom of usable water: 660  
 Surface Pipe by Alternate:  I  II

Length of Surface Pipe Planned to be set: 680' min.  
 Length of Conductor pipe (if any): \_\_\_\_\_

Projected Total Depth: 3101  
 Formation at Total Depth: Council Grove

Water Source for Drilling Operations:  Well  Farm Pond  Other \_\_\_\_\_

DWR Permit #: will apply if needed  
 (Note: Apply for Permit with DWR )  Yes  No

Will Cores Be Taken?:  Yes  No  
 If yes, proposed zone: \_\_\_\_\_

If OWWO: old well information as follows:  
 Operator: \_\_\_\_\_  
 Well Name: \_\_\_\_\_  
 Original Completion Date: \_\_\_\_\_ Original Total Depth \_\_\_\_\_

Directional, Deviated or Horizontal wellbore?  Yes  No  
 If yes, true vertical depth: \_\_\_\_\_

Bottom Hole Location \_\_\_\_\_  
 KCC DKT # 10-CONS-125-CIDW  
-175-

**PRORATED & SPACED: HUGOTON - PANAMA**

**AFFIDAVIT**

The undersigned hereby affirms that the drilling, completion and eventual plugging of this well will comply with K.S.A. 55- 101 et, seq. It is agreed that the following minimum requirements will be met:

1. Notify the appropriate district office **prior** to spudding of well;
2. A copy of the approved notice of intent to drill **shall be posted** on each drilling rig;
3. The minimum amount of surface pipe as specified below **shall be set** by circulating cement to the top; in all cases surface pipe **shall be set** through all unconsolidated materials plus a minimum of 20 feet into the underlying formation;
4. If the well is dry hole, an agreement between the operator and the district office on plug length and placement is **necessary prior to plugging**;
5. The appropriate district office will be notified before well is either plugged or production casing is cemented in;
6. If an ALTERNATE II COMPLETION, production pipe shall be cemented from below any usable water to surface within **120 days** of spud date. Or pursuant to Appendix "B" - Eastern Kansas surface casing order #133,891-C, which applies to the KCC District 3 area, alternate II cementing must be completed within 30 days of the spud date or the well shall be plugged. **In all cases, NOTIFY district office** prior to any cementing.

I hereby certify that the statements made herein are true and to the best of my knowledge and belief.

Date: 05/12/2010 Signature of Operator or Agent: Deann Smyers Title: REGULATORY STAFF ASSIST.

For KCC Use ONLY  
 API # 15- 093-21867-0000  
 Conductor pipe required None feet  
 Minimum surface pipe required 680 feet per ALT.  I  II  
 Approved by: Permit 5-27-2010  
 This authorization expires: 5-27-2011  
 (This authorization void if drilling not started within 12 months of effective date.)  
 Spud date: \_\_\_\_\_ Agent: \_\_\_\_\_

**Remember to:**  
 - File Drill Pit Application (form CDP-1) with Intent to Drill;  
 - File Completion Form ACO-1 within 120 days of spud date;  
 - File acreage attribution plat according to field proration orders;  
 - Notify appropriate district office 48 hours prior to workover or re-entry;  
 - Submit plugging report (CP-4) after plugging is completed (within 60 days);  
 - Obtain written approval before disposing or injecting salt water.  
 - If permit has expired (See: authorized expiration date) please check the box below and return to the address below  
 Well Not Drilled - Permit Expired Date: \_\_\_\_\_  
 Signature of Operator or Agent: \_\_\_\_\_

**IN ALL CASES PLOT THE INTENDED WELL ON THE PLAT BELOW**

*Plat of acreage attributable to a well in a prorated or spaced field*

*If the intended well is in a prorated or spaced field, please fully complete this side of the form. If the intended well is in a prorated or spaced field complete the plat below showing that the well will be properly located in relationship to other wells producing from the common source of supply. Please show all the wells within 1 mile of the boundaries of the proposed acreage attribution unit for gas wells and within 1/2 mile of the boundaries of the proposed acreage attribution unit for oil wells.*

API No. 15- 093-21867-00-00  
 Operator BP AMERICA PRODUCTION COMPANY  
 Lease Rexroad Gas Unit  
 Well Number 4  
 Field Hugoton

Location of Well: County: Kearny  
1250 feet from  N /  S Line of Section  
1250 feet from  E /  W Line of Section  
 Sec 22 Twp 26 S. R. 38  E  W

Number of Acres attributable to well: 640

Is Section  Regular or  Irregular

QTR/QTR/QTR/QTR of acreage: SE - SE - NW NW

If Section is irregular, locate well from nearest corner boundary.  
 Section corner used:  NE  NW  SE  SW

**PLAT**

*(Show location of the well and shade attributable acreage for prorated or spaced wells.)  
 (Show footage to nearest lease or unit boundary line)*

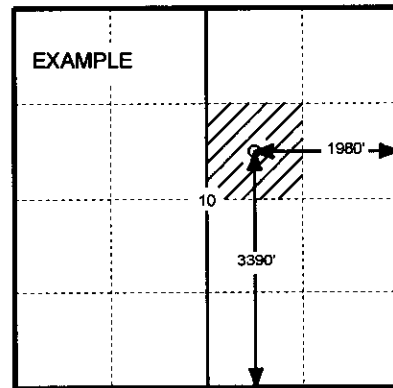
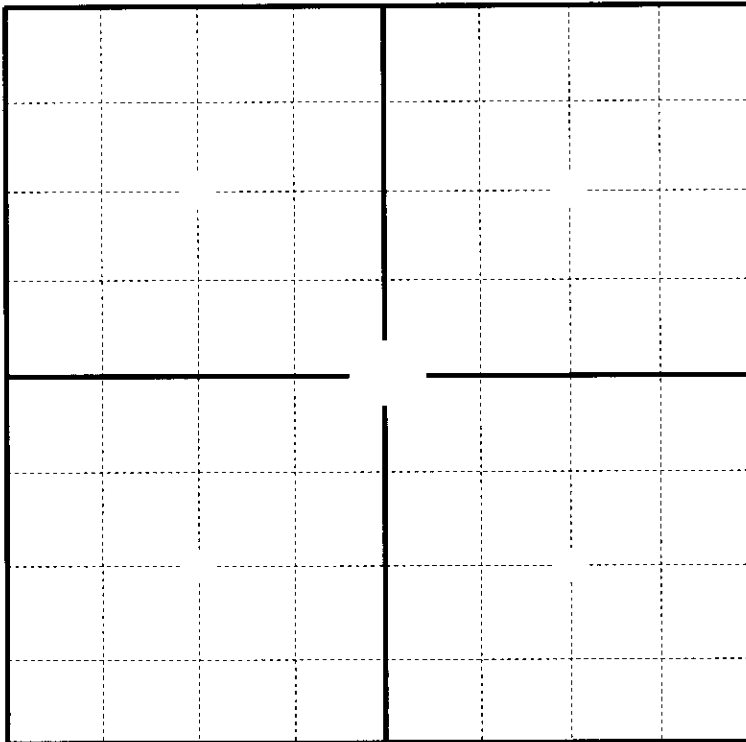

**In plotting the proposed location of the well, you must show;**

1. The manner in which you are using the depicted plat by identifying section lines, i.e. 1 section, 1 section with 8 surrounding sections, 4 sections, etc.;
2. The distance of the proposed drilling location from the section's south/north and east/west outside section lines.
3. The distance to the nearest lease or unit boundary line (in footage).
4. If proposed location is located within a prorated or spaced field a certificate of acreage attribution plat must be attached: (CO-7 for oil wells; CG-8 for gas wells).

PLAT AND CERTIFICATION OF ACREAGE ATTRIBUTABLE TO A GAS WELL

Kansas Corporation Commission, Conservation Division  
 Finney State Office Building, 130 South Market, Room 2078  
 Wichita, Kansas 67202

10-CONS-125 CDW

API NUMBER 15- 093-21867-0000  
 OPERATOR BP AMERICA PRODUCTION COMPANY  
 LEASE REKROAD GAS UNIT  
 WELL NUMBER 4  
 FIELD HUGOTON

LOCATION OF WELL: COUNTY KEARNY  
1250 FNL feet from south/north line of section  
1250 FWL feet from east / west line of section  
 SECTION 22 TWP 26S (s) RG 38W E/W  
 IS SECTION X REGULAR or \_\_\_\_\_ IRREGULAR  
 IF SECTION IS IRREGULAR, LOCATE WELL FROM  
 NEAREST CORNER BOUNDARY. (check line below)  
 Section corner used: \_\_\_\_\_ NE \_\_\_\_\_ NW \_\_\_\_\_ SE \_\_\_\_\_ SW

NUMBER OF ACRES ATTRIBUTABLE TO WELL 640  
 QTR/QTR/QTR OF ACREAGE SE - NW - NW

(Show the location of the well and shade attributable acreage for prorated or spaced wells).  
 (Show the footage to the nearest lease or unit boundary line; and show footage to the nearest common source supply well).

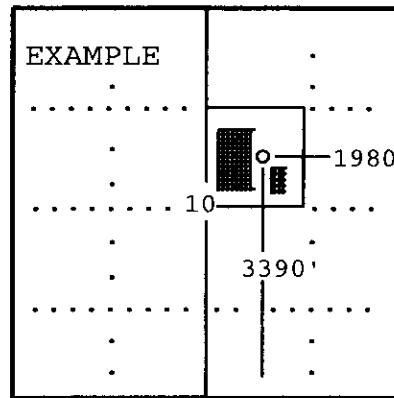
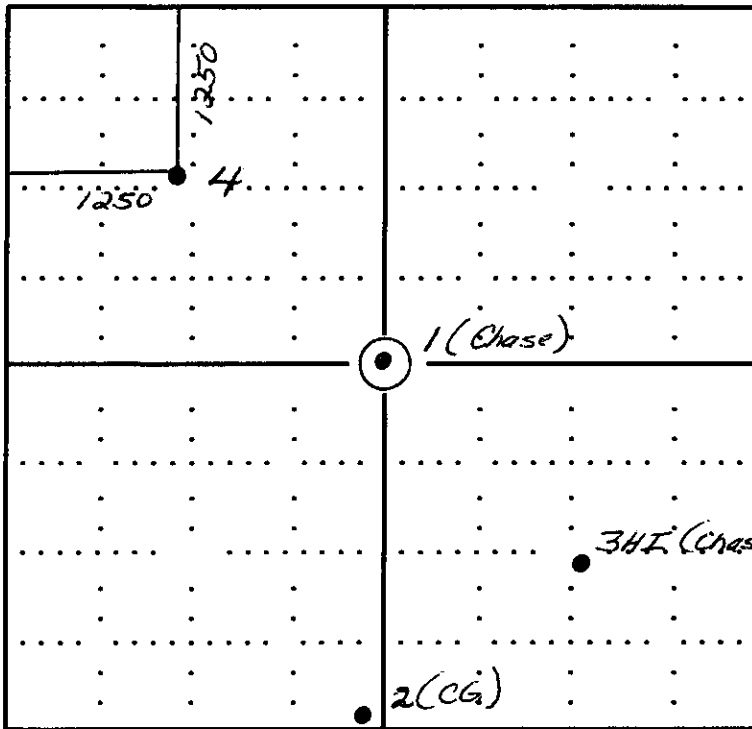

SEWARD CO.

RECEIVED  
 KANSAS CORPORATION COMMISSION  
 MAY 19 2010  
 CONSERVATION DIVISION  
 WICHITA, KS

The undersigned hereby certifies as REGULATORY STAFF ASSISTANT (title) for

BP AMERICA PRODUCTION COMPANY

(Co.), a duly authorized agent, that all information shown hereon is true and correct to the best of my knowledge and belief, that all acreage claimed attributable to the well named herein is held by production from that well and hereby make application for an allowable to be assigned to the well upon the filing of this form and the State test, whichever is later.

Signature [Signature]

Subscribed and sworn to before me on this 9 day of DECEMBER 20 09

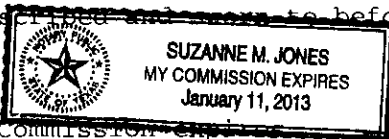

[Signature]  
 Notary Public

My Commission Expires 1-11-2013

**APPLICATION FOR SURFACE PIT**

Submit in Duplicate

Operator Name: <u>BP America Production Company</u>		License Number: <u>5952</u>	
Operator Address: <u>P. O. Box 3092, Houston, TX 77253-3092, Room 3.454B, WL-1</u>			
Contact Person: <u>DeAnn Snyers</u>		Phone Number: <u>( 281 ) 366-4395</u>	
Lease Name & Well No.: <u>Rexroad Gas Unit #4</u>		Pit Location (QQQQ): <u>SE NW NW</u> Sec. <u>22</u> Twp. <u>26S</u> R. <u>38</u> <input type="checkbox"/> East <input checked="" type="checkbox"/> West <u>1250</u> Feet from <input checked="" type="checkbox"/> North/ <input type="checkbox"/> South Line of Section <u>1250</u> Feet from <input type="checkbox"/> East/ <input checked="" type="checkbox"/> West Line of Section <u>Kearny</u> County	
Type of Pit: <input type="checkbox"/> Emergency Pit <input type="checkbox"/> Burn Pit <input type="checkbox"/> Settling Pit <input checked="" type="checkbox"/> Drilling Pit <input type="checkbox"/> Workover Pit <input type="checkbox"/> Haul-Off Pit <i>(If WP Supply API No. or Year Drilled)</i>	Pit is <input checked="" type="checkbox"/> Proposed <input type="checkbox"/> Existing If existing, date constructed _____ Pit capacity <u>4375</u> (bbls)		
Is the pit located in a Sensitive Ground Water Area? <input type="checkbox"/> Yes <input checked="" type="checkbox"/> No		Chloride concentration: _____ mg/l <i>(For Emergency Pits and Settling Pits, only)</i>	
Is the bottom below ground level? <input checked="" type="checkbox"/> Yes <input type="checkbox"/> No	Artificial Liner? <input type="checkbox"/> Yes <input checked="" type="checkbox"/> No	How is pit lined if a plastic liner is not used? <u>Sealed with Bentonite from drilling fluid</u>	
Pit dimensions (all but working pits): <u>75</u> Length (feet) <u>75</u> Width (feet) _____ N/A Steel Pits Depth from ground level to deepest point <u>5</u> (feet)			
If the pit is lined give a brief description of the liner material, thickness and installation procedure.		Describe procedures for periodic maintenance and determining liner integrity, including any special monitoring.  <p style="text-align: right;">RECEIVED KANSAS CORPORATION COMMISSION MAY 19 2010 CONSERVATION DIVISION WICHITA, KS</p>	
Distance to nearest water well within one-mile of pit <u>3812</u> <u>N/A</u> feet Depth of water well <u>314</u> feet		Depth to shallowest fresh water <u>235</u> feet Source of information: _____ measured _____ well owner _____ electric log <input checked="" type="checkbox"/> KDWR	
<b>Emergency, Settling and Burn Pits ONLY:</b> Producing Formation: _____ Number of producing wells on lease: _____ Barrels of fluid produced daily: _____ Does the slope from the tank battery allow all spilled fluids to flow into the pond? <input type="checkbox"/> Yes <input type="checkbox"/> No		<b>Drilling, Workover and Haul-Off Pits ONLY:</b> Type of material utilized in drilling/workover <u>Bentonite</u> Number of working pits to be utilized <u>0</u> Abandonment procedure: <u>Evaporate &amp; Backfill</u> Drill pits must be closed within 365 days of spud date.	
I hereby certify that the above statements are true and correct to the best of my knowledge and belief.  <u>5/12/2010</u> Date <u>DeAnn Snyers</u> Signature of Applicant or Agent			
KCC OFFICE USE ONLY			
Date Received: <u>5-19-10</u> Permit Number: _____ Permit Date: <u>5-19-10</u> Lease Inspection: <input type="checkbox"/> Yes <input checked="" type="checkbox"/> No			

15-093-21867-0000