

  
**KANSAS**  
CORPORATION COMMISSION

Kathleen Sebelius, Governor  
Thomas E. Wright, Chairman  
Michael C. Moffet, Commissioner  
Joseph F. Harkins, Commissioner

November 14, 2008

TERRY E MORRIS  
GLM COMPANY  
P O BOX 193  
RUSSELL KS 67665

RE: LEASE: DRISCOLL 4  
LEGAL: 4690'FSL-855'FEL 20-12S-15W  
COUNTY: RUSSELL  
API NO: 15167234440000

Dear Mr. Morris:

This letter is to inform you that you have been granted an extension of time in which to close the drilling pits associated with the drilling of the Driscoll 4 well.

The original 365 days for closure expired July 2, 2008. This extension will expire January 12, 2009. We urge you to make every effort to close these pits within this time frame. In the event there is water standing in these pits, please dewater and dispose of fluids in an authorized disposal facility to expedite closure. Extension of this time frame automatically extends the time period for filing the Closure of Surface Pit form.

*Failure to close the pit or request an additional extension prior to the expiration date may result in a fine in accordance with K.A.R. 82-3-602(a). An additional extension will only be granted for good cause and after K.C.C. field staff has made an inspection of the site. Should field staff discover that said pit has been closed before the date of extension request, an administrative penalty may be assessed to you through K.C.C. invoice.*

If you have any questions in this regard, please do not hesitate to contact Jonelle Rains at (316) 337-6226.

Very sincerely yours,



Doug Louis  
Director

cc: Jonelle Rains  
District # 4

MEMORANDUM

To: District 4

From: Sammy K. Flaharty *SKF*

Date: October 31, 2008

Re: Pit Extensions

The following operators have requested additional extensions of time in which to fill the pits associated with the given lease. Please inspect the lease and let me know what your recommendations are. Your time and work are appreciated.

Both wells belong to Terry Morris DBA GLM company

Dricoll 4  
4690'FSL-855'FEL 20-12S-15W  
Russell county  
15167234440000  
Spud 7/2/07 pit ext exp 8/31/08

*60 DAY*

Brown 5  
4210'FSL-3580'FEL 24-15S-12W  
Russell county  
15167234280000  
Spud 5/21/07 pit ext exp 8/31/08

*1-316 337 6227*  
*7*

RECEIVED  
KANSAS CORPORATION COMMISSION  
NOV 12 2008  
CONSERVATION DIVISION  
WICHITA, KS

KCC  
OCT 31 2008  
HAYS, KS

**FILTER SELECTIO**

Search T-Is / Letters

Sec Twpn Rngn

Company  Find API Number 15-167-23444-

API # 15-167-23444-00-00 Well DRISCOLL 4 Cty RUSSELL Dkt

Oper 3134 MORRIS, TERRY E. DBA G L M COMPAN A Lgcy Oper

Work Oper  C-1 Oper MORRIS, TERRY E. DBA G L M COM

WL Type DH WL Stat PA Status Source: CP23 Status Dt: 08/31/2007

Location 20-12S-15W SENW NENE, 4690 FSL 855 REI District # 04

**Dates**

Intent Apprv: 06/29/2007 Compl: 07/07/2007  
Permit Expire: 12/29/2007 Compl Rpt Rec: 10/09/2007  
ACO-1 Spud: 07/02/2007 Plugged: 08/31/2007  
District Spud: 07/02/2007

SC Int: <input type="text" value="200"/>	SGWA: <input type="checkbox"/>	CP 1: <input type="text" value="08/29/2007"/>	Date CP-2/3 Recvd: <input type="text" value="09/05/2007"/>
PIT Cls EXT: <input type="text" value="08/31/2008"/>	RFAC: <input type="checkbox"/>	CP 2.3: <input checked="" type="checkbox"/>	Date CP-4 Recvd: <input type="text" value="10/09/2007"/>
Pit Cls: <input type="text"/>	RFAS: <input type="checkbox"/>	CP 4: <input checked="" type="checkbox"/>	CDP 5: <input type="text"/>
PIT Status: Request Received for Extension	PitLiner: <input type="checkbox"/>		
Dewater: <input type="text"/> BBUS: <input type="text"/>	Steel: <input type="checkbox"/>		

RECEIVED  
KANSAS CORPORATION COMMISSION

NOV 12 2008

CONSERVATION DIVISION  
WICHITA, KS

**GLM COMPANY  
P.O. BOX 193  
RUSSELL, KS 67665  
785-483-1307**

October 28, 2008

RECEIVED  
KANSAS CORPORATION COMMISSION

OCT 30 2008

CONSERVATION DIVISION  
WICHITA, KS

K.C.C.- Conservation Division  
Attention: Sammy Flaharty  
130 S. Market, Room 2078  
Wichita, Kansas

Re: Closure of Drilling Pits

Dear Mr. Flaharty:

Pursuant to our telephone conversation earlier today I am writing to request additional time to close the following drilling pits:

<u>Well</u>	<u>API#</u>
Driscoll #4	15167234440000
Brown #5	15167234280000

The drilling fluids have long since dissipated, but unprecedented rainfall has prevented closure. On two occasions I have had rainwater pumped out of each pit and huge rains were received before the pits could be closed. An additional extension of 30 to 60 days would be appreciated.

Sincerely,

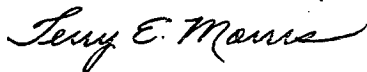

Terry E. Morris

RECEIVED  
KANSAS CORPORATION COMMISSION

NOV 12 2008

CONSERVATION DIVISION  
WICHITA, KS



Kathleen Sebelius, Governor  
Thomas E. Wright, Chairman  
Michael C. Moffet, Commissioner  
Joseph F. Harkins, Commissioner

October 7, 2008

Morris, Terry E.  
PO BOX 193  
RUSSELL KS 67665

RECEIVED  
KANSAS CORPORATION COMMISSION

OCT 30 2008

RE: NOTICE OF VIOLATION - 82-3-602

CONSERVATION DIVISION  
WICHITA, KS

**COPY**

Dear Sir or Madam:

K.A.R. 82-3-602(a) states that drilling pits shall be closed within a maximum of 365 calendar days after the spud date of a well. Any pit permit may be extended upon written request by the operator and with the approval of the director. Failure to close any pit or to file an extension within the prescribed time limits shall be punishable by a \$250 penalty.

K.A.R. 82-3-602(c) states "Each operator of a pit shall file a pit closure form ... within 30 days after the closure of the pit. Failure to file the pit closure form in accordance with this subsection shall be punishable by a \$100 penalty".

According to our records a Closure of Surface Pit, form CDP-4 (April 2004), has not been filed and is past due for the following well:

<u>API NO.</u>	<u>WELL</u>	<u>LOCATION</u>	<u>COUNTY</u>	<u>SPUDDATE</u>	<u>EXTENSION EXPIRATION</u>
15167234440000	DRISCOLL 4	20-12-15W	RUSSELL	7/2/2007	8/31/2008

This requested information must be submitted by **October 28, 2008**. Failure to submit the requested information by this date may subject **Morris, Terry E.** to the assessment of the above referenced penalty(s). Conservation division forms are available through our office and on the KCC web site: <http://kcc.ks.gov/conservation/forms/>

Should you have any questions or concerns please contact Sammy Flaharty at (316) 337-6227.

Sincerely,

Jonelle Rains, Supervisor  
Department of Environmental Protection and Remediation

RECEIVED  
KANSAS CORPORATION COMMISSION

NOV 12 2008

CONSERVATION DIVISION  
WICHITA, KS

INSPECTION REPORT

Case# \_\_\_\_\_

<input type="checkbox"/>	Complaint
<input type="checkbox"/>	New Situation
<input checked="" type="checkbox"/>	Response to request
<input type="checkbox"/>	Follow-up

Date: 11-07-08

Operator: Terry Morris DBA GLM

License: 3134

Address: p.o. Box 193

Location: 4690'FSL-855'FEL 20-12-15

City/St: Russell, Ks. 67665

Lease: Dricoll #4

Phone: 785-483-2123

County: Russell

Reason for investigation: Operator requested additional extensions of time to close pits.

Problem: Unseasonable heavy rainfall in the area.

Findings:

- Reserve pit had water in it and the fresh water pit had a good amount of water in it.

GPS 39.00022, 099.00459

Photos: Yes

Action /recommendations:

- Pump water out of pits and let them dry out.

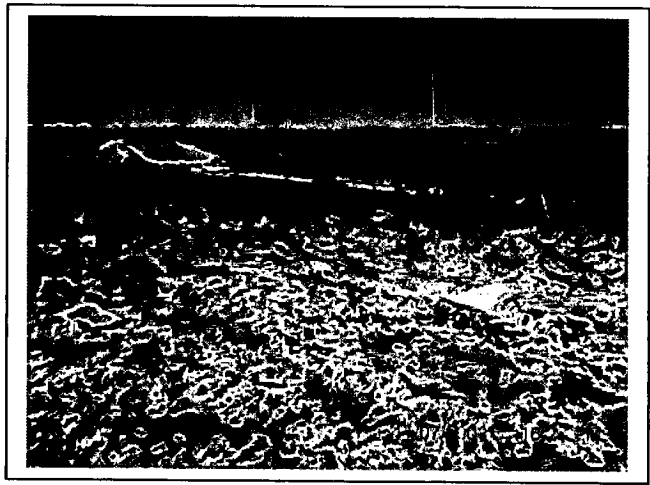
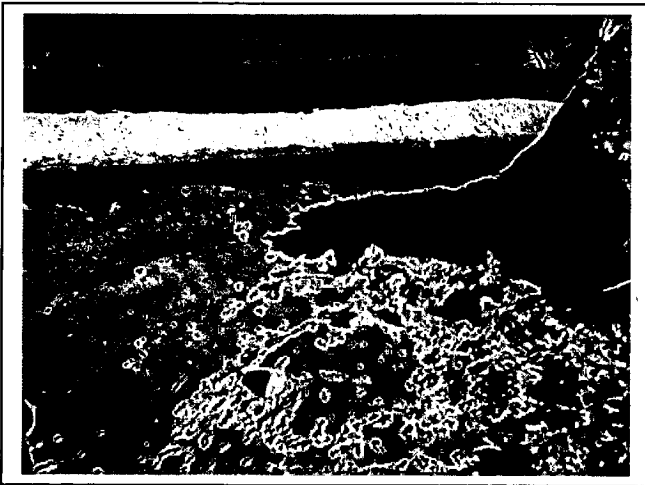

Ray Dinkel PIRT I  
(agent)

November 10, 2008

cc: file

Ray A. Dinkel PIRT  
(signature)

RECEIVED  
KANSAS CORPORATION COMMISSION

NOV 12 2008

CONSERVATION DIVISION  
WICHITA, KS