

OWNVO

15-145-20035-00-01

TO BE FILED WITH THE STATE CORPORATION COMMISSION PRIOR TO COMMENCEMENT OF WELL

1. Operator K & E DRILLING, INC. Address 719 Union Center, Wichita, Ks.
2. Lease name SCHARTZ "A" Well No. 1 County PAWNEE
3. Well Location C NW SW SE Sec. 23 Township 23S Range 16W
4. Well to be drilled 990 ft. from nearest lease line.
5. Drilling Contractor Peel Bros., Inc. Address Box 359, Hoisington, Kansas
6. Type of equipment: Rotary  Cable Tool  Approx. date operation to begin 11-22 1969
7. Well to be drilled for Oil  Gas  Disposal  Input  Estimated Total Depth of Well 4220 ft.
8. Depth of deepest fresh water well within one mile of location \_\_\_\_\_ ft. If none exists, write NONE \_\_\_\_\_
9. Ground elevation at location is approx. \_\_\_\_\_ ft. higher or \_\_\_\_\_ ft. lower than ground elevation at water well.
10. Depth of the deepest municipal water well within three miles of location \_\_\_\_\_ ft. If none exists, write NONE \_\_\_\_\_
11. Operator states that he will set surface pipe at least 25 ft. below all Tertiary or unconsolidated deposits and, taking into consideration differences in ground elevations, that the minimum depth necessary, to the best of his knowledge and belief, to protect all fresh water zones is 302 ft. and operator agrees to set surface pipe at this location to a depth of not less than \_\_\_\_\_ ft. Alternate 1  Alternate 2 .

REMARKS: This is a re-entry of a well drilled by Vaughn Drilling, Inc., in November, 1967. Original operator had set 302' of 8-5/8" surface casing.

K & E DRILLING, INC.

Signature of Operator

H. L. Wilson

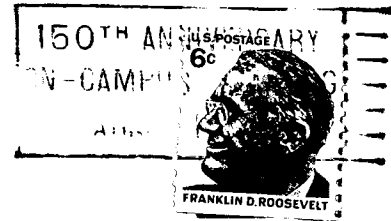

**State Corporation Commission of Kansas  
Conservation Division  
500 Insurance Building  
212 North Market  
Wichita, Kansas 67202**

**RECEIVED  
STATE CORPORATION COMMISSION  
NOV 18 1969  
CONSERVATION DIVISION  
Wichita, Kansas**

**(IF PREFERRED, MAIL IN ENVELOPE)**