

JUL 19 2010

For KCC Use:  
Effective Date: 7-25-2010  
District # 1  
SGA?  Yes  No

KANSAS CORPORATION COMMISSION  
OIL & GAS CONSERVATION DIVISION

Form must be Typed  
Form must be Signed  
Blanks must be Filled

NOTICE OF INTENT TO DRILL

KCC WICHITA

Must be approved by KCC five (5) days prior to commencing well  
Form KSONA-1, Certification of Compliance with the Kansas Surface Owner Notification Act, MUST be submitted with this form.

Expected Spud Date: July 23 2010  
month day year

Spot Description: C SE/4

OPERATOR: License# 32920  
Name: W.R. Williams, Inc.  
Address 1: P.O. Box 15163  
Address 2: \_\_\_\_\_  
City: Amarillo State: TX Zip: 79105 + 5 1 6 3  
Contact Person: Rob Williams  
Phone: 806 374-4555

(a/a/a/a) 1,320 feet from  N /  S Line of Section  
1,320 feet from  E /  W Line of Section

CONTRACTOR: License# 33784  
Name: Trinidad Drilling, LP

Is SECTION:  Regular  Irregular?  
(Note: Locate well on the Section Plat on reverse side)

Well Drilled For:  Oil  Gas  Enh Rec  Storage  Disposal  Seismic; # of Holes  Other: \_\_\_\_\_  
Well Class:  Infield  Pool Ext.  Wildcat  Other: \_\_\_\_\_  
Type Equipment:  Mud Rotary  Air Rotary  Cable

County: Hamilton  
Lease Name: Groves Well #: 1  
Field Name: Bradshaw

If OWWO: old well information as follows:  
Operator: \_\_\_\_\_  
Well Name: \_\_\_\_\_  
Original Completion Date: \_\_\_\_\_ Original Total Depth: \_\_\_\_\_

Is this a Prorated / Spaced Field?  Yes  No  
Target Formation(s): Upper Winfield  
Nearest Lease or unit boundary line (in footage): 1320'  
Ground Surface Elevation: 3538 feet MSL

Directional, Deviated or Horizontal wellbore?  Yes  No  
If Yes, true vertical depth: \_\_\_\_\_  
Bottom Hole Location: \_\_\_\_\_  
KCC DKT #: \_\_\_\_\_

Water well within one-quarter mile:  Yes  No  
Public water supply well within one mile:  Yes  No  
Depth to bottom of fresh water: 220'  
Depth to bottom of usable water: 1150'  
Surface Pipe by Alternate:  I  II  
Length of Surface Pipe Planned to be set: 270'  
Length of Conductor Pipe (if any): None  
Projected Total Depth: 2840'  
Formation at Total Depth: Winfield

Water Source for Drilling Operations:  Well  Farm Pond  Other: Hauling  
DWR Permit #: \_\_\_\_\_  
(Note: Apply for Permit with DWR )  
Will Cores be taken?  Yes  No  
If Yes, proposed zone: \_\_\_\_\_

PRORATED & SPACED: HUGOTON- PANOMA

AFFIDAVIT

The undersigned hereby affirms that the drilling, completion and eventual plugging of this well will comply with K.S.A. 55 et. seq.  
It is agreed that the following minimum requirements will be met:

- 1. Notify the appropriate district office prior to spudding of well;
- 2. A copy of the approved notice of intent to drill shall be posted on each drilling rig;
- 3. The minimum amount of surface pipe as specified below shall be set by circulating cement to the top; in all cases surface pipe shall be set through all unconsolidated materials plus a minimum of 20 feet into the underlying formation.
- 4. If the well is dry hole, an agreement between the operator and the district office on plug length and placement is necessary prior to plugging;
- 5. The appropriate district office will be notified before well is either plugged or production casing is cemented in;
- 6. If an ALTERNATE II COMPLETION, production pipe shall be cemented from below any usable water to surface within 120 DAYS of spud date. Or pursuant to Appendix "B" - Eastern Kansas surface casing order #133,891-C, which applies to the KCC District 3 area, alternate II cementing must be completed within 30 days of the spud date or the well shall be plugged. In all cases, NOTIFY district office prior to any cementing.

I hereby certify that the statements made herein are true and to the best of my knowledge and belief.

Date: July 15, 2010 Signature of Operator or Agent: [Signature] Title: President

For KCC Use ONLY  
API # 15 - 075-20853-00-00  
Conductor pipe required None feet  
Minimum surface pipe required 240 feet per ALT.  I  II  
Approved by: [Signature] 7-20-2010  
This authorization expires: 7-20-2011  
(This authorization void if drilling not started within 12 months of approval date.)  
Spud date: \_\_\_\_\_ Agent: \_\_\_\_\_

- Remember to:
- File Certification of Compliance with the Kansas Surface Owner Notification Act (KSONA-1) with Intent to Drill;
  - File Drill Pit Application (form CDP-1) with Intent to Drill;
  - File Completion Form ACO-1 within 120 days of spud date;
  - File acreage attribution plat according to field proration orders;
  - Notify appropriate district office 48 hours prior to workover or re-entry;
  - Submit plugging report (CP-4) after plugging is completed (within 60 days);
  - Obtain written approval before disposing or injecting salt water.
  - If well will not be drilled or permit has expired (See: authorized expiration date) please check the box below and return to the address below.
- Well will not be drilled or Permit Expired Date: \_\_\_\_\_  
Signature of Operator or Agent: \_\_\_\_\_

Mail to: KCC - Conservation Division,  
130 S. Market - Room 2078, Wichita, Kansas 67202

3  
22  
40  
 E  
 W

For KCC Use ONLY

API # 15 - 075-20853-0000

**IN ALL CASES PLOT THE INTENDED WELL ON THE PLAT BELOW**

In all cases, please fully complete this side of the form. Include items 1 through 5 at the bottom of this page.

Operator: W.R. Williams, Inc.  
 Lease: Groves  
 Well Number: 1  
 Field: Bradshaw  
 Number of Acres attributable to well: 400  
 QTR/QTR/QTR/QTR of acreage: - C - SE

Location of Well: County: Hamilton  
1,320 feet from  N /  S Line of Section  
1,320 feet from  E /  W Line of Section  
 Sec. 3 Twp. 22 S. R. 40  E  W

Is Section:  Regular or  Irregular

If Section is Irregular, locate well from nearest corner boundary.

Section corner used:  NE  NW  SE  SW

**PLAT**

Show location of the well. Show footage to the nearest lease or unit boundary line. Show the predicted locations of lease roads, tank batteries, pipelines and electrical lines, as required by the Kansas Surface Owner Notice Act (House Bill 2032). You may attach a separate plat if desired.

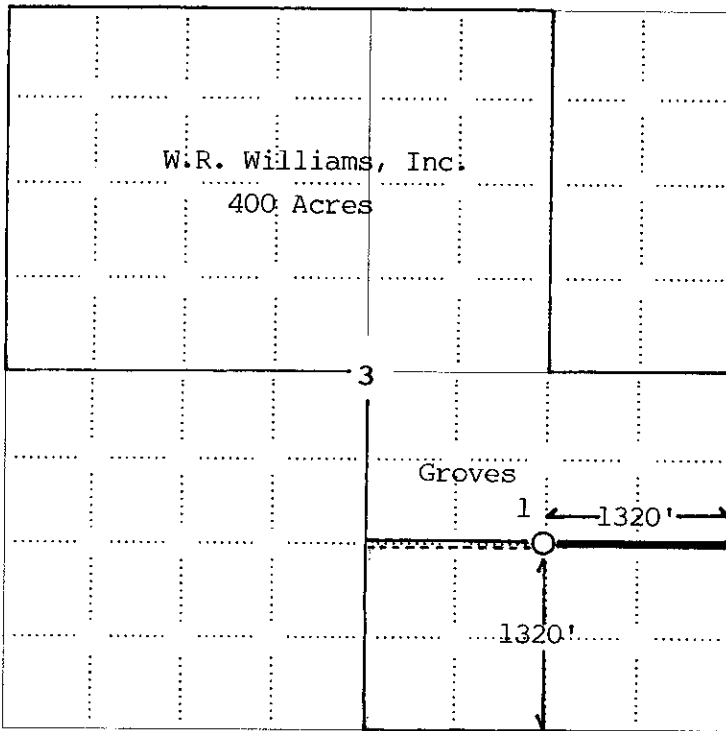

- LEGEND**
- Well Location
  - Tank Battery Location
  - Pipeline Location
  - Electric Line Location
  - Lease Road Location

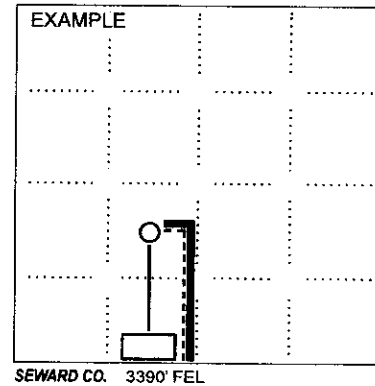

**NOTE: In all cases locate the spot of the proposed drilling location.**

**In plotting the proposed location of the well, you must show:**

1. The manner in which you are using the depicted plat by identifying section lines, i.e. 1 section, 1 section with 8 surrounding sections, 4 sections, etc.
2. The distance of the proposed drilling location from the south / north and east / west outside section lines.
3. The distance to the nearest lease or unit boundary line (in footage).
4. If proposed location is located within a prorated or spaced field a certificate of acreage attribution plat must be attached: (CO-7 for oil wells; CG-8 for gas wells).
5. The predicted locations of lease roads, tank batteries, pipelines, and electrical lines.

RECEIVED  
 JUL 19 2010  
 KCC WICHT

**PLAT AND CERTIFICATION OF ACREAGE ATTRIBUTABLE TO A GAS WELL**

Kansas Corporation Commission, Conservation Division  
 Finney State Office Building, 130 South Market, Room 2078  
 Wichita, Kansas 67202

API NUMBER 15-075-20853-0000

LOCATION OF WELL: COUNTY Hamilton

OPERATOR W.R. Williams, Inc.  
 LEASE Groves  
 WELL NUMBER 1  
 FIELD Bradshaw

1320 feet from (south) north line of section  
1320 feet from (east) west line of section

SECTION 3 TWP 22 (S) RG 40 E/W (W)  
 IS SECTION X REGULAR or IRREGULAR  
 IF SECTION IS IRREGULAR, LOCATE WELL FROM  
 NEAREST CORNER BOUNDARY. (check line below)  
 Section corner used: NE NW SE SW

NUMBER OF ACRES ATTRIBUTABLE TO WELL 400  
 QTR/QTR/QTR OF ACREAGE SE4 - NW4 - W2NE4

(Show the location of the well and shade attributable acreage for prorated or spaced wells).  
 (Show the footage to the nearest lease or unit boundary line; and show footage to the nearest common source supply well).

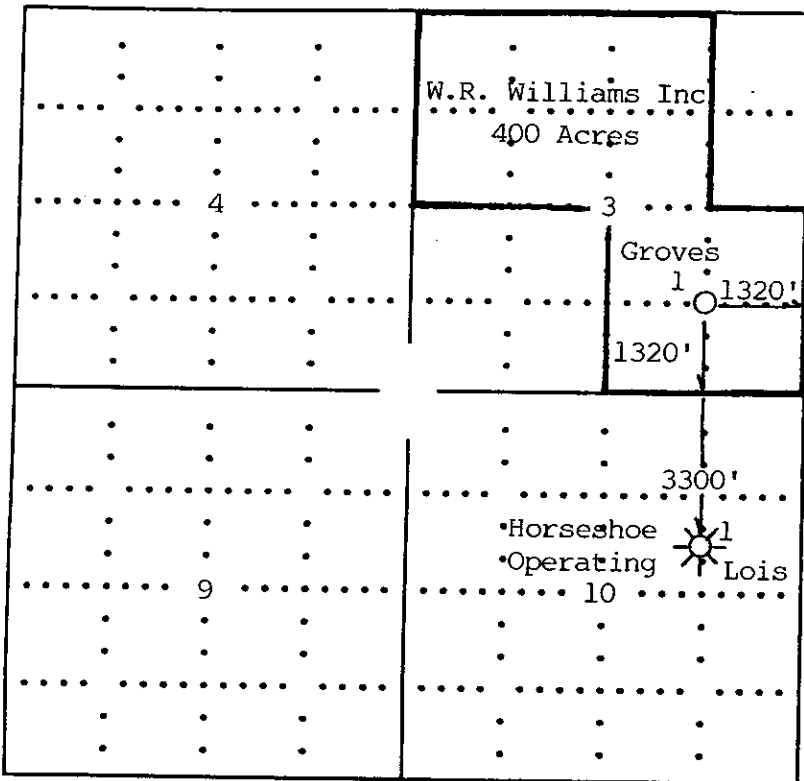

RECEIVED  
 JUL 19 2010  
 KCC WICHITA

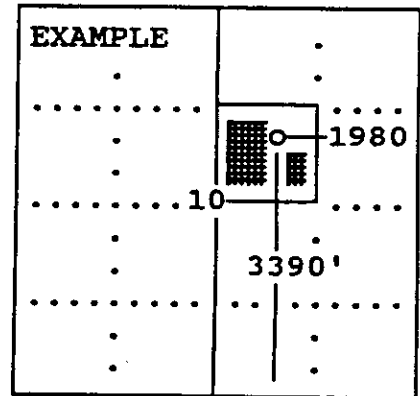

SEWARD CO.

The undersigned hereby certifies as President (title) for

W.R. Williams, Inc.

(Co.), a duly authorized agent, that all information shown hereon is true and correct to the best of my knowledge and belief, that all acreage claimed attributable to the well named herein is held by production from that well and hereby make application for an allowable to be assigned to the well upon the filing of this form and the State test, whichever is later.

Signature [Signature]

Subscribed and sworn to before me on this 15th day of July, 19 2010

My Commission expires

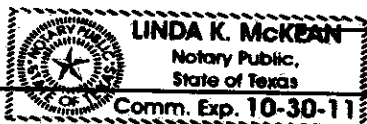

[Signature]

Notary Public

FORM CG-8 (12/94)

KANSAS CORPORATION COMMISSION  
OIL & GAS CONSERVATION DIVISION

RECEIVED  
JUL 19 2010  
KCC WICHITA

Form CDP-1  
May 2010  
Form must be Typed

APPLICATION FOR SURFACE PIT

Submit in Duplicate

|  |  |  |
|--|--|--|
| Operator Name: <b>W.R. Williams, Inc.</b>  |  | License Number: <b>32920</b>   |
| Operator Address: <b>P.O. Box 15163</b>  |  | <b>Amarillo, TX 79105</b>  |
| Contact Person: <b>Rob Williams</b>  |  | Phone Number: <b>806 374-4555</b>  |
| Lease Name & Well No.: <b>Groves 1</b>   |  | Pit Location (QQQQ):<br><b>C SE</b>  |
| Type of Pit:<br><input type="checkbox"/> Emergency Pit <input type="checkbox"/> Burn Pit<br><input type="checkbox"/> Settling Pit <input checked="" type="checkbox"/> Drilling Pit<br><input type="checkbox"/> Workover Pit <input type="checkbox"/> Haul-Off Pit<br><small>(If WP Supply API No. or Year Drilled)</small> | Pit is:<br><input checked="" type="checkbox"/> Proposed <input type="checkbox"/> Existing<br>If Existing, date constructed:<br>_____<br>Pit capacity:<br><b>2,670</b> (bbls) | Sec. <b>3</b> Twp. <b>22</b> R. <b>40</b> <input type="checkbox"/> East <input checked="" type="checkbox"/> West<br><b>1,320</b> Feet from <input type="checkbox"/> North / <input checked="" type="checkbox"/> South Line of Section<br><b>1,320</b> Feet from <input checked="" type="checkbox"/> East / <input type="checkbox"/> West Line of Section<br><b>Hamilton</b> County |
| Is the pit located in a Sensitive Ground Water Area? <input type="checkbox"/> Yes <input checked="" type="checkbox"/> No   |  | Chloride concentration: _____ mg/l<br><small>(For Emergency Pits and Settling Pits only)</small>   |
| Is the bottom below ground level?<br><input checked="" type="checkbox"/> Yes <input type="checkbox"/> No   | Artificial Liner?<br><input type="checkbox"/> Yes <input checked="" type="checkbox"/> No   | How is the pit lined if a plastic liner is not used?<br><b>Bentonite from drilling fluids</b>  |
| Pit dimensions (all but working pits): <b>50</b> Length (feet) <b>75</b> Width (feet) <input type="checkbox"/> N/A: Steel Pits<br>Depth from ground level to deepest point: <b>4</b> (feet) <input type="checkbox"/> No Pit  |  |  |
| If the pit is lined give a brief description of the liner material, thickness and installation procedure.  |  | Describe procedures for periodic maintenance and determining liner integrity, including any special monitoring.  |
| Distance to nearest water well within one-mile of pit:<br><b>N/A</b> feet    Depth of water well _____ feet  |  | Depth to shallowest fresh water <b>40</b> feet.<br>Source of information:<br><input type="checkbox"/> measured <input type="checkbox"/> well owner <input type="checkbox"/> electric log <input checked="" type="checkbox"/> KDWR  |
| <b>Emergency, Settling and Burn Pits ONLY:</b><br>Producing Formation: _____<br>Number of producing wells on lease: _____<br>Barrels of fluid produced daily: _____<br>Does the slope from the tank battery allow all spilled fluids to flow into the pit? <input type="checkbox"/> Yes <input type="checkbox"/> No        |  | <b>Drilling, Workover and Haul-Off Pits ONLY:</b><br>Type of material utilized in drilling/workover: <b>Fresh Water Mud</b><br>Number of working pits to be utilized: <b>0</b><br>Abandonment procedure: <b>Evaporation &amp; Backfilling</b><br>Drill pits must be closed within 365 days of spud date.   |
| I hereby certify that the above statements are true and correct to the best of my knowledge and belief.  |  |  |
| July 15, 2010<br>Date  |  | <i>Rob Williams</i><br>Signature of Applicant or Agent   |

15-075-20853-0000

|                               |                      |   |   |
|-------------------------------|----------------------|---|---|
| <b>KCC OFFICE USE ONLY</b>    |                      |   |   |
| Date Received: <b>7-29-10</b> | Permit Number: _____ | Permit Date: <b>7-19-10</b>   | Lease Inspection: <input type="checkbox"/> Yes <input checked="" type="checkbox"/> No |
|                               |                      | <input type="checkbox"/> Liner <input type="checkbox"/> Steel Pit <input type="checkbox"/> RFAC <input type="checkbox"/> RFAS |   |

Mall to: KCC - Conservation Division, 130 S. Market - Room 2078, Wichita, Kansas 67202

KANSAS CORPORATION COMMISSION  
OIL & GAS CONSERVATION DIVISION

15075-208530000

Form KSONA-1

July 2010

Form Must Be Typed

Form must be Signed

All blanks must be Filled

**CERTIFICATION OF COMPLIANCE WITH THE  
KANSAS SURFACE OWNER NOTIFICATION ACT**

*This form must be submitted with all Forms C-1 (Notice of Intent to Drill); CB-1 (Cathodic Protection Borehole Intent); T-1 (Request for Change of Operator Transfer of Injection or Surface Pit Permit); and CP-1 (Well Plugging Application). Any such form submitted without an accompanying Form KSONA-1 will be returned.*

Select the corresponding form being filed:  C-1 (Intent)  CB-1 (Cathodic Protection Borehole Intent)  T-1 (Transfer)  CP-1 (Plugging Application)

OPERATOR: License # 32920  
Name: W.R. Williams, Inc.  
Address 1: P.O. Box 15163  
Address 2: \_\_\_\_\_  
City: Amarillo State: TX Zip: 79105 + 5 1 6 3  
Contact Person: Rob Williams  
Phone: ( 806 ) 374-4555 Fax: ( 806 ) 374-4555  
Email Address: wrwp@hotmail.com

Well Location:  
\_\_\_\_\_ C - SE Sec. 3 Twp. 22 S. R. 40  East  West  
County: Hamilton  
Lease Name: Groves Well #: 1

*If filing a Form T-1 for multiple wells on a lease, enter the legal description of the lease below:*

RECEIVED

JUL 19 2010

KCC WICHITA

*When filing a Form T-1 involving multiple surface owners, attach an additional sheet listing all of the information to the left for each surface owner. Surface owner information can be found in the records of the register of deeds for the county, and in the real estate property tax records of the county treasurer.*

**Surface Owner Information:**

Name: Edith T. Groves, Trustee  
Address 1: c/o Jim Groves  
Address 2: 17015 NE 136th PI  
City: Redmond State: WA Zip: 98052 + \_\_\_\_\_

*If this form is being submitted with a Form C-1 (Intent) or CB-1 (Cathodic Protection Borehole Intent), you must supply the surface owners and the KCC with a plat showing the predicted locations of lease roads, tank batteries, pipelines, and electrical lines. The locations shown on the plat are preliminary non-binding estimates. The locations may be entered on the Form C-1 plat, Form CB-1 plat, or a separate plat may be submitted.*

Select one of the following:

I certify that, pursuant to the Kansas Surface Owner Notice Act (House Bill 2032), I have provided the following to the surface owner(s) of the land upon which the subject well is or will be located: 1) a copy of the Form C-1, Form CB-1, Form T-1, or Form CP-1 that I am filing in connection with this form; 2) if the form being filed is a Form C-1 or Form CB-1, the plat(s) required by this form; and 3) my operator name, address, phone number, fax, and email address.

I have not provided this information to the surface owner(s). I acknowledge that, because I have not provided this information, the KCC will be required to send this information to the surface owner(s). To mitigate the additional cost of the KCC performing this task, I acknowledge that I am being charged a \$30.00 handling fee, payable to the KCC, which is enclosed with this form.

*If choosing the second option, submit payment of the \$30.00 handling fee with this form. If the fee is not received with this form, the KSONA-1 form and the associated Form C-1, Form CB-1, Form T-1, or Form CP-1 will be returned.*

I hereby certify that the statements made herein are true and correct to the best of my knowledge and belief.

Date: July 15, 2010 Signature of Operator or Agent: [Signature] Title: President