

**KANSAS CORPORATION COMMISSION
OIL & GAS CONSERVATION DIVISION
CLOSURE OF SURFACE PIT**

Form CDP-4
April 2004
Form must be Typed

Operator Name: ABERCROMBIE ENERGY LLC	License Number: 32457
Operator Address: 150 N MAIN, SUITE 801, WICHITA, KS 67202-1383	
Contact Person: Mark R. Galyon	Phone Number: (316) 262 - 1841
Permit Number (API No. if applicable): 15-167.235920000	Lease Name & Well No.: DIETZ 1-11
Type of Pit: <input type="checkbox"/> Emergency Pit <input type="checkbox"/> Burn Pit <input type="checkbox"/> Settling Pit <input checked="" type="checkbox"/> Drilling Pit <input type="checkbox"/> Workover Pit <input type="checkbox"/> Haul-Off Pit	Pit Location (QQQQ): <u> NW NW SE</u> Sec. <u>11</u> Twp. <u>15S</u> R. <u>15</u> <input type="checkbox"/> East <input checked="" type="checkbox"/> West <u>2270</u> Feet from <input type="checkbox"/> North / <input checked="" type="checkbox"/> South Line of Section <u>2970</u> Feet from <input type="checkbox"/> East / <input checked="" type="checkbox"/> West Line of Section RUSSELL County

Date of closure: APRIL 10, 2010

Was an artificial liner used? Yes No

If no, how were the sides and bottom sealed to prevent downward migration of the pit contents?

NATIVE MUDS AND CLAYS.

Abandonment procedure of pit:

BACKFILL AND LEVEL AS CLOSE AS POSSIBLE TO ITS NATURAL STATE.

The undersigned hereby certifies that he / she is President for G & F Resources, Inc., Manager (Co.), a duly authorized agent, that all information shown hereon is true and correct to the best of his /her knowledge and belief.

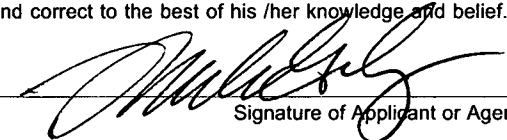
 Signature of Applicant or Agent

Subscribed and sworn to me on this 6th day of May, 2010

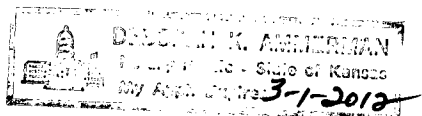

 Notary Public

My Commission Expires: 3-1-2012

RECEIVED
KANSAS CORPORATION COMMISSION

Mail to: KCC - Conservation Division, 130 S. Market - Room 2078, Wichita, Kansas 67202

MAY 10 2010

CONSERVATION DIVISION
WICHITA, KS