

KANSAS CORPORATION COMMISSION
OIL & GAS CONSERVATION DIVISION
WELL PLUGGING APPLICATION
Please TYPE Form and File ONE Copy

Form CP-1
March 2009
This Form must be Typed
Form must be Signed
All blanks must be Filled

OPERATOR: License #: 5123
Name: Pickrell Drilling Company, Inc.
Address 1: 100 S. Main, Suite 505
Address 2: _____
City: Wichita State: KS Zip: 67202 + _____
Contact Person: Jack Gurley
Phone: (316) 262-8427

API No. 15 - 095-00252-00-00
If pre 1967, supply original completion date: _____
Spot Description: SW NE SW
SW NE SW Sec. 35 Twp. 30 S. R. 9 East West
1,650 Feet from North / South Line of Section
3,630 Feet from East / West Line of Section
Footages Calculated from Nearest Outside Section Corner:
 NE NW SE SW
County: Kingman
Lease Name: Lee Well #: 1

Check One: Oil Well Gas Well OG D&A Cathodic Water Supply Well Other: _____
 SWD Permit #: _____ ENHR Permit #: _____ Gas Storage Permit #: _____

Conductor Casing Size: _____ Set at: _____ Cemented with: _____ Sacks
Surface Casing Size: 8 5/8 Set at: 200 Cemented with: 175 Sacks
Production Casing Size: 4 1/2 D.P. Set at: 4503 Cemented with: 100 Sacks

List (ALL) Perforations and Bridge Plug Sets:

4440-4445 & 4427-4437 & 4414-4424

Elevation: 1697 (G.L. / K.B.) T.D.: 4510 PBTD: 4459 Anhydrite Depth: _____
(Stone Corral Formation)

Condition of Well: Good Poor Junk in Hole Casing Leak at: _____
(Interval)

Proposed Method of Plugging (attach a separate page if additional space is needed):

Tag bottom with current tubing. Pick up off bottom and spot cement plugs as directed by K.C.C. Representative while pulling tubing from hole. Tie into 8 5/8 x 4 1/2 casing head and pressure up (pump cement if not full).

Is Well Log attached to this application? Yes No Is ACO-1 filed? Yes No

If ACO-1 not filed, explain why:

NOTE: The attached short strip of cased hole log is all that is available on this well.

Plugging of this Well will be done in accordance with K.S.A. 55-101 et. seq. and the Rules and Regulations of the State Corporation Commission

Company Representative authorized to supervise plugging operations: Deon Howard
Address: 2485 South State Road City: Kingman State: KS Zip: 67068 + 8629
Phone: (620) 793-2316
Plugging Contractor License #: 31925 Name: Quality Well Service
Address 1: 190 U.S. 56 Hwy. Address 2: _____
City: Ellinwood State: KS Zip: 67526 + _____
Phone: (620) 727-3410
Proposed Date of Plugging (if known): August 10, 2010

Payment of the Plugging Fee (K.A.R. 82-3-118) will be guaranteed by Operator or Agent

Date: 06-08-10 Authorized Operator / Agent: Jack Gurley
(Signature)

Mail to: KCC - Conservation Division, 130 S. Market - Room 2078, Wichita, Kansas 67202

New Completion Workover

Oil Company _____ Well No. 1 Field Spivey Grabs Lease Lee
Company Man _____ Date Drilled 10/1956 County Kingman State Kans

API # 15-095-00252-00-00

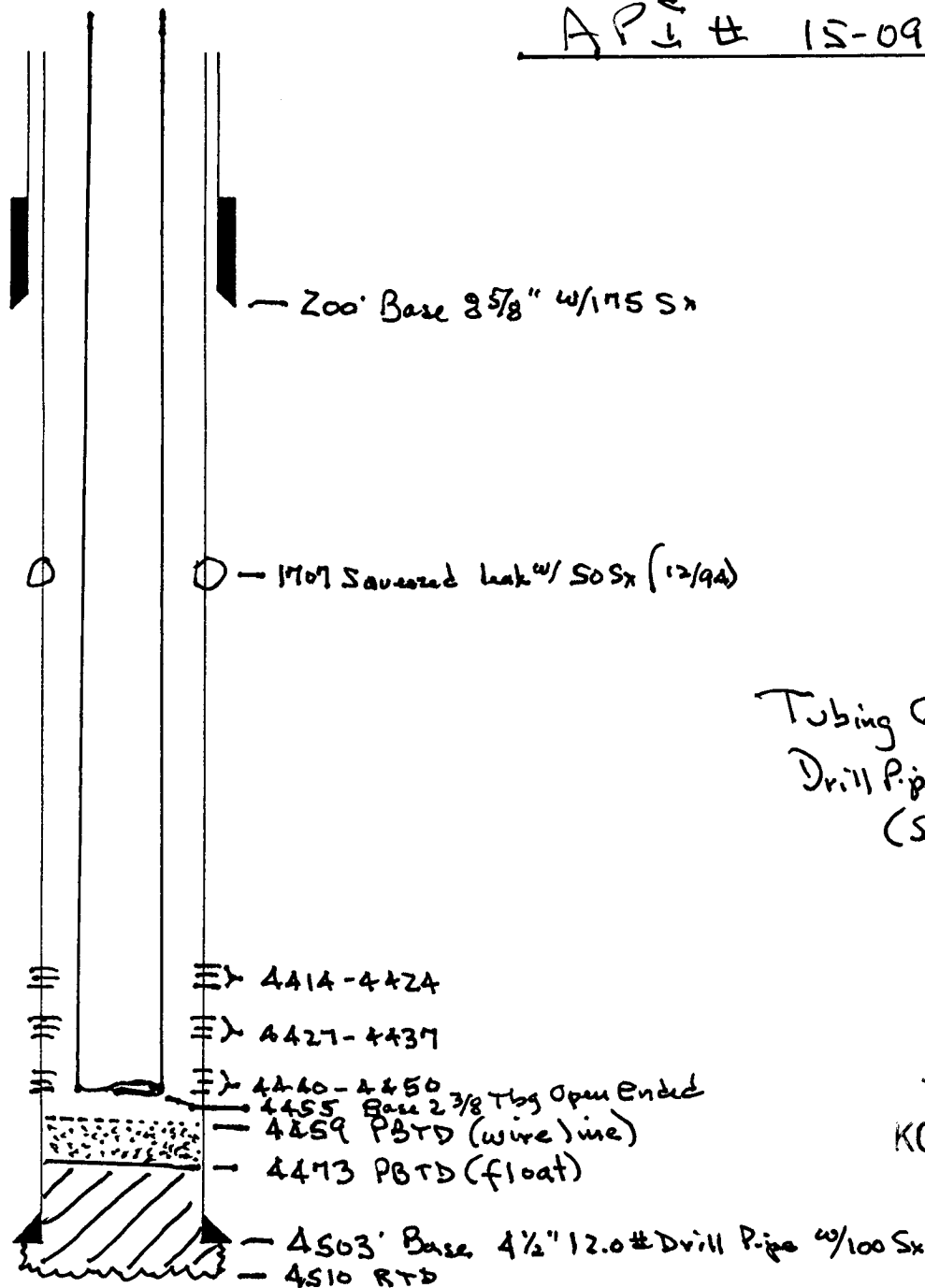

Tubing Collar = 3.063"
Drill Pipe I.D. = 3.958" ???
(See note below)

RECEIVED

JUN 09 2010

KCC WICHITA

REMARKS: _____

NOTES:

- (1) Total 160 jts of drill pipe
- (2) Spang's handbook does not list any 4 1/2" O.D. 12.0# Drill Pipe as this is listed in well file. Closest would be 13.75# pipe. IF that is what it is, then I.D. should be 3.958".
During workover 1944, the 3 3/8" bit would not go thru it, the 3 3/4" bit did.

40 / 444-50

LEE #1

IR ZERO
N ZERO

IR - 15,000 cpm TC-4
N - 25,000 cpm TC-4

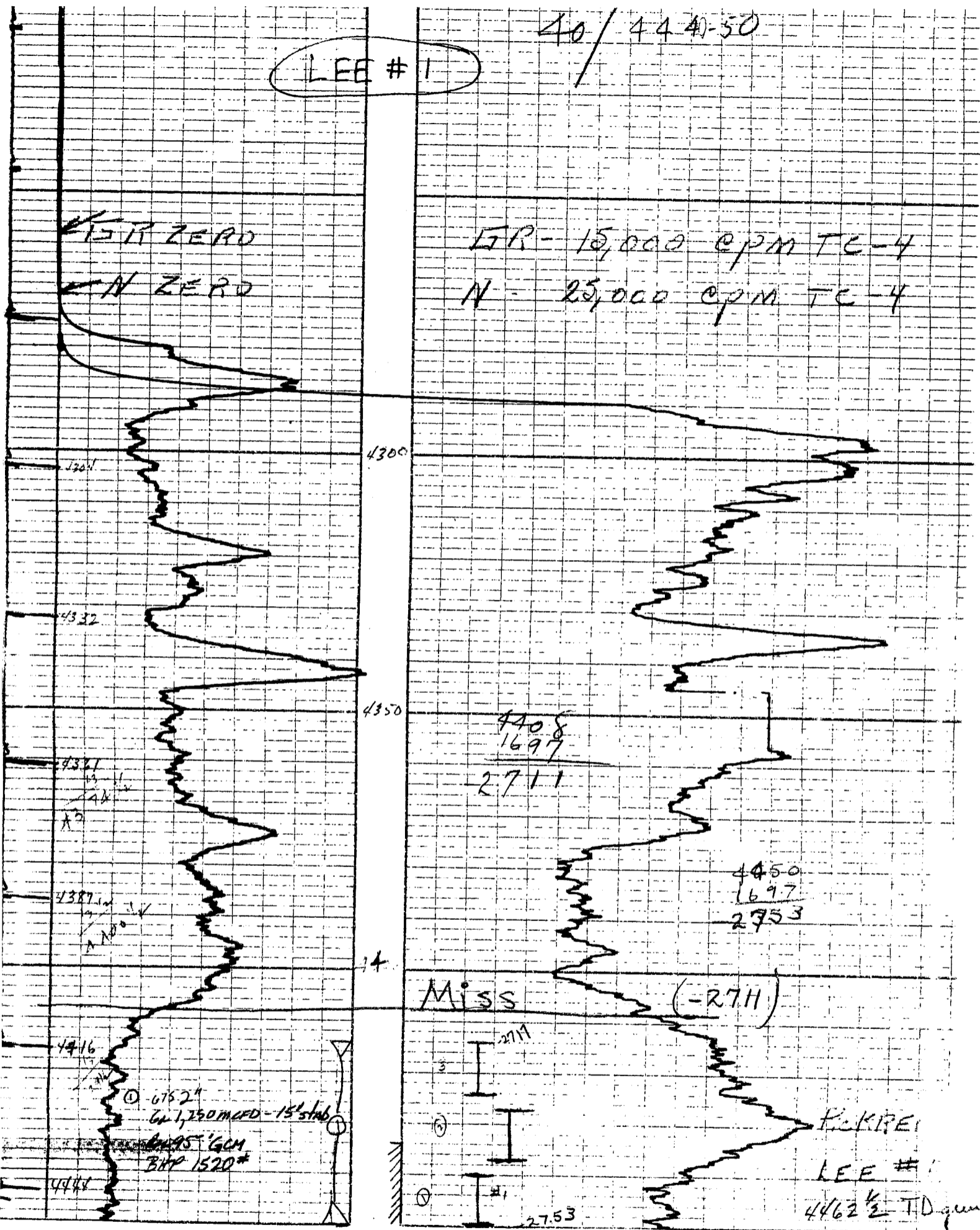

4300

4300

4332

4350

4387

4408
1697
2711

4387

4450
1697
2753

4416

MISS

(-2711)

6752
6.1, 250 mcpd - 15' slab
6.95 GCM
BHP 1520*

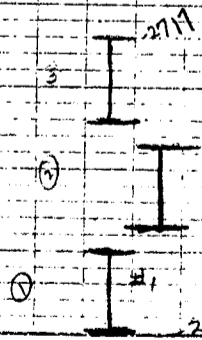

Pick REE
LEE #1
4462 1/2 TD gun

RECEIVED

JUN 09 2010

KCC WICHITA



CORPORATION COMMISSION

Mark Parkinson, Governor Thomas E. Wright, Chairman, Joseph F. Harkins, Commissioner, Ward Loyd, Commissioner

NOTICE OF RECEIPT OF WELL PLUGGING APPLICATION (CP-1)

PICKRELL DRILLING COMPANY, INC.
100 S MAIN STE 505
WICHITA, KS 67202-3738

June 10, 2010

Re: LEE #1
API 15-095-00252-00-00
35-30S-9W, 1650 FSL 3630 FEL
KINGMAN COUNTY, KANSAS

Dear Operator:

This letter is to notify you that the Conservation Division has received your plugging proposal, form CP-1, for the above well and has reviewed the proposal for completeness. The central office will now forward your CP-1 to the district office listed below for review of the proposed plugging method. **Please contact the district office for approval of your proposed plugging method at least five (5) days before plugging the well, pursuant to K.A.R. 82-3-113(b). If a workover pit will be used during the plugging of the well it must be permitted. A CDP-1 form must be filed and approved prior to the use of the pit in accordance with K.A.R. 82-3-600.**

The Conservation Division's review of form CP-1, either in the central or district office, does not include an inquiry into well ownership or the filing operator's legal right to plug the well. This notice in no way constitutes authorization to plug the above well by persons not having legal rights of ownership or interest in the well.

This notice is void after December 7, 2010. The CP-1 filing does not bring the above well into compliance with K.A.R. 82-3-111 with regard to the Commission's temporary abandonment requirements.

Sincerely

Steve Bond
Production Department Supervisor

District: #2
3450 N. Rock Road, Suite 601
Wichita, KS 67226
(316) 630-4000