

EFFECTIVE DATE:

15-193-20398-00-01

FORM MUST BE TYPED
FORM C-1 4/90

EFFECTIVE DATE: 9-3-90 State of Kansas

FORM MUST BE SIGNED
ALL BLANKS MUST BE FILLED

NOTICE OF INTENTION TO DRILL

Must be approved by the K.C.C. five (5) days prior to commencing well

Expected Spud Date 9/7/90
month day year

SE SE SE Sec 1 Twp 10S S, Rg 33 East West

OPERATOR: License # 8541
Name: Petex, Inc
Address: 1111 S. Glenstone, #1-104
City/State/Zip: Springfield, MO 65804
Contact Person: Larry Childress
Phone: (417) 862-2177

330' feet from South line of Section
330' feet from East line of Section
(Note: Locate well on Section Plat on Reverse Side)

CONTRACTOR: License #: 3152
Name: Poe Servicing, Inc.

County: Thomas
Lease Name: Kuska Well #: n/jr
Field Name: Kuska
Is this a Prorated Field? yes no
Target Formation(s): Cedar Hills
Nearest lease or unit boundary: 330'
Ground Surface Elevation: 3088 feet MSL

Well Drilled For: Well Class: Type Equipment:
... Oil ... Inj Infield ... Mud Rotary
... Gas ... Storage ... Pool Ext. ... Air Rotary
 OWWO Disposal ... Wildcat Cable
... Seismic; ... # of Holes

Domestic well within 330 feet: ... yes no
Municipal well within one mile: ... yes no
Depth to bottom of fresh water: 150' 250'
Depth to bottom of usable water: 1500' 1850'
Surface Pipe by Alternate: ... 1 2
Length of Surface pipe set: 345' (in place)
Length of Conductor pipe required: n/a
Projected Total Depth: 2500'
Formation at Total Depth: Cedar Hills
Water Source for Drilling Operations:
 well ... farm pond ... other

If OWWO: old well information as follows:
Operator: LD Drilling Inc.
Well Name: #1 Kuska n/jr
Comp. Date: 4/9/86 Old Total Depth: 4710'

Directional, Deviated or Horizontal wellbore? ... yes no
If yes, total depth location: ...

DWR Permit #: ...
Will Cores Be Taken?: ... yes no
If yes, proposed zone: ...

AFFIDAVIT

The undersigned hereby affirms that the drilling, completion and eventual plugging of this well will comply with K.S.A. 55-101, et. seq.

It is agreed that the following minimum requirements will be met:

1. The appropriate district office shall be notified before setting surface pipe;
2. The minimum amount of surface pipe as specified above shall be set by circulating cement to the top; in all cases surface pipe shall be set through all unconsolidated materials plus a minimum of 20 feet into the underlying formation;
3. If the well is dry, a plugging proposal shall be submitted to the district office. An agreement between the operator and the district office on plug length and placement is necessary prior to plugging;
4. The appropriate district office will be notified before well is either plugged or production casing is cemented in;
5. If an Alternate II completion, production pipe shall be cemented from below any usable water to surface within 120 days of spud date. In all cases, notify district office prior to any cementing.

I hereby certify that the statements made herein are true and to the best of my knowledge and belief.

Date: 8/27/90 Signature of Operator or Agent: Larry Childress Title: President

FOR KCC USE:

API # 15- 193-20,398-001

Conductor pipe required None feet

Minimum surface pipe required 345 feet per Alt. (2)

Approved by: MDU 8-29-90

EFFECTIVE DATE: 9-3-90

This authorization expires: 2-28-91

(This authorization void if drilling not started within 6 months of effective date.)

Spud date: _____ Agent: _____

RECEIVED
STATE CORPORATION COMMISSION
8-29-90
AUG 29 1990

CONSERVATION DIVISION
Wichita, Kansas

REMEMBER TO:

- File Drill Pit Application (form CDP-1) with Intent to Drill;
- File Completion Form ACO-1 within 120 days of spud date;
- File acreage attribution plat according to field proration orders;
- Notify appropriate district office 48 hours prior to workover or re-entry;
- Submit plugging report (CP-4) after plugging is completed;
- Obtain written approval before disposing or injecting salt water.

1
10
330

PLAT OF ACREAGE ATTRIBUTABLE TO A WELL

State Corporation Commission, Conservation Division
200 Colorado Derby Bldg. Wichita, Kansas 67202

OPERATOR Petex, Inc. LOCATION OF WELL:
 LEASE Kuska 330' feet north of SE corner
 WELL NUMBER #1 "J" 330' feet west of SE corner
 FIELD Kuska SE SE SE Sec. 1 T 10S R 33 XE/W
 COUNTY Thomas
 NO. OF ACRES ATTRIBUTABLE TO WELL 10 IS SECTION XX REGULAR IRREGULAR?
 DESCRIPTION OF ACREAGE SE SE SE IF IRREGULAR, LOCATE WELL FROM NEAREST
 CORNER BOUNDARY.

NOTE: If plat depicted is insufficient for your circumstances, you may attach your own scaled or surveyed plat.

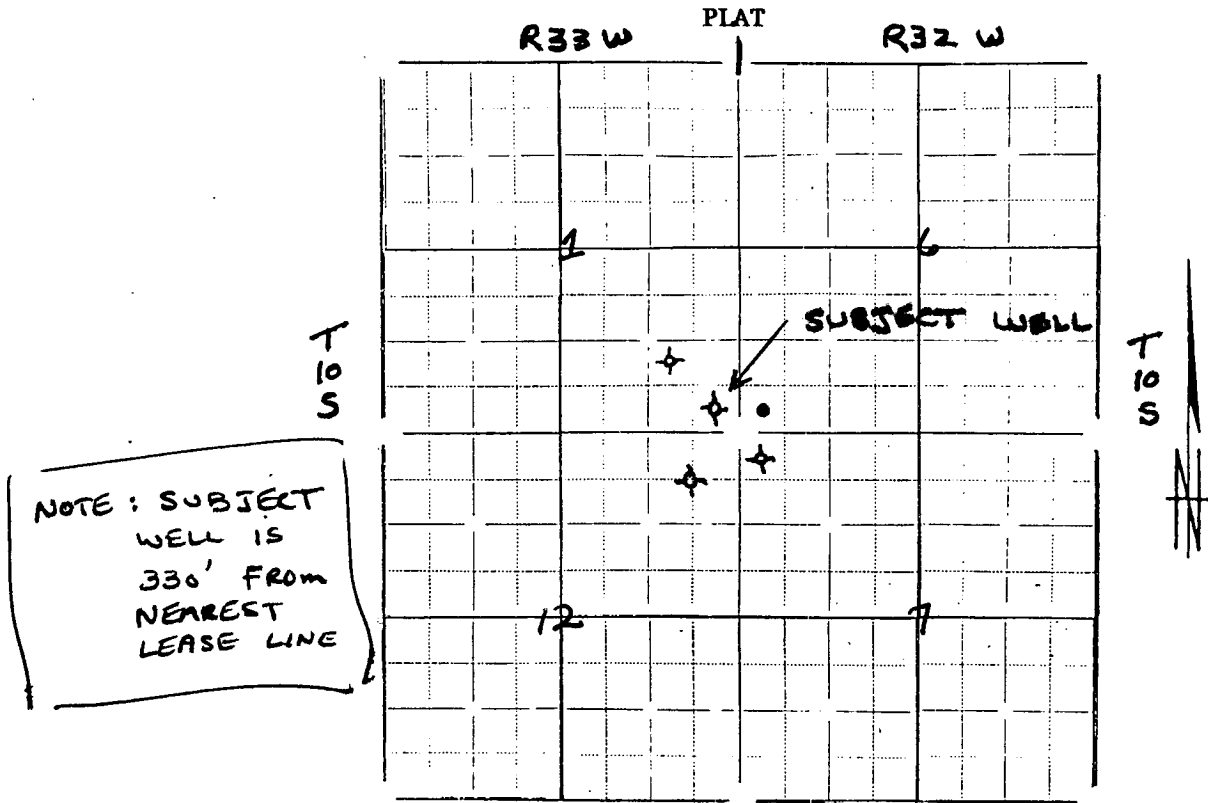

In plotting the proposed location of the well, you must show:

- 1) The manner in which you are using the depicted plat by identifying section lines, i.e. 1 section, 1 section with 8 surrounding partial sections, 4 sections, 16 sections, etc.;
- 2) the well's location relative to the location of other wells producing from the same common source of supply in adjoining drilling units, pursuant to K.A.R. 82-3-108, 82-3-207, 82-3-312, or special orders of the Commission;
- 3) the distance of the proposed drilling location from the section's east and south lines; and
- 4) the distance to the nearest lease or unit boundary line.

I hereby certify that the statements made herein are true and to the best of my knowledge and belief.

Signature of Operator or Agent Larry Chaldren

Date 8/27/90 Title Pres