

TYPE OR PRINT

## NOTICE OF INTENTION TO DRILL

RULE 82-2-311

TO BE FILED WITH THE STATE CORPORATION COMMISSION PRIOR TO COMMENCEMENT OF WELL

1. Operator Sohio Petroleum Company Address Box 673, Russell, Kansas
2. Lease name Cook Well No. 2 County Russell
3. Well Location SW NE NW Sec. 9 Township 11 Range 15W
4. Well to be drilled 1650 ft. from nearest lease line.
5. Drilling Contractor Bennett & Roberts Address Russell, Kansas
6. Type of equipment: Rotary  Cable Tool  Approx. date operation to begin 12-19-57 1957
7. Well to be drilled for Oil  Gas  Disposal  Input  Estimated Total Depth of Well 3500 ft.
8. Depth of deepest fresh water well within one mile of location 28 ft. If none exist, write NONE
9. Ground elevation at location is approx. 50' ft. higher or \_\_\_\_\_ ft. lower than ground elevation at water well.
10. Depth of the deepest municipal water well within three miles of location None ft. If none exist, write NONE
11. Operator states that he will set surface pipe at least 25 ft. below all Tertiary or unconsolidated deposits and, taking into consideration differences in ground elevations, that the minimum depth necessary, to the best of his knowledge and belief, to protect all fresh water zones is 1100 ft. and operator agrees to set surface pipe at this location to a depth of not less than 1100 ft.

Sohio Petroleum Company

Signature of Operator

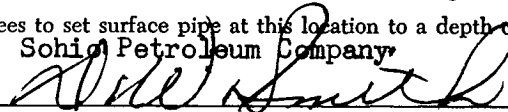

RULE 82-2-321. **Bonding Requirement.** The Commission may, at any time, on its own motion or upon complaint received from any person interested in the property to be drilled or any adjacent property, require from the owner of the lease, or the person, firm, corporation or association drilling the well, a good and sufficient bond running to the State of Kansas conditioned that said parties and their drilling operations shall comply with all rules and regulations of the Commission. Said bond shall remain in force and effect until released by the Commission.

State Corporation Commission of Kansas  
Conservation Division  
100 Graham Building  
211 North Broadway  
Wichita 2, Kansas

(IF PREFERRED, MAIL IN ENVELOPE)

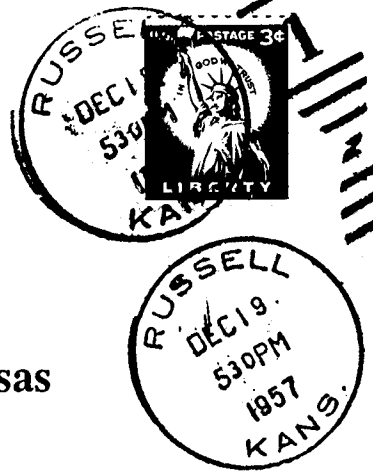

**RECEIVED**  
STATE CORPORATION COMMISSION  
DEC 20 1957  
12-20-57  
CONSERVATION DIVISION  
Wichita, Kansas