

For KCC Use ONLY

API # 15 - 015-23873-00-00

IN ALL CASES, PLEASE FULLY COMPLETE THIS SIDE OF THE FORM.

In all cases, please fully complete this side of the form. Include items 1 through 3 at the bottom of this page.

Operator: Southern Star Central Gas Pipeline
Facility Name: Boyer Rectifier
Borehole Number: 1

Location of Well: County: Butler
780 feet from N / S Line of Section
20 feet from E / W Line of Section
Sec. 32 Twp. 25 S. R. 5 E W

Is Section: Regular or Irregular

If Section is Irregular, locate well from nearest corner boundary.

Section corner used: NE NW SE SW

PLAT

Show location of the Cathodic Borehole. Show footage to the nearest lease or unit boundary line. Show the predicted locations of lease roads, tank batteries, pipelines and electrical lines, as required by the Kansas Surface Owner Notice Act (House Bill 2032). You may attach a separate plat if desired.

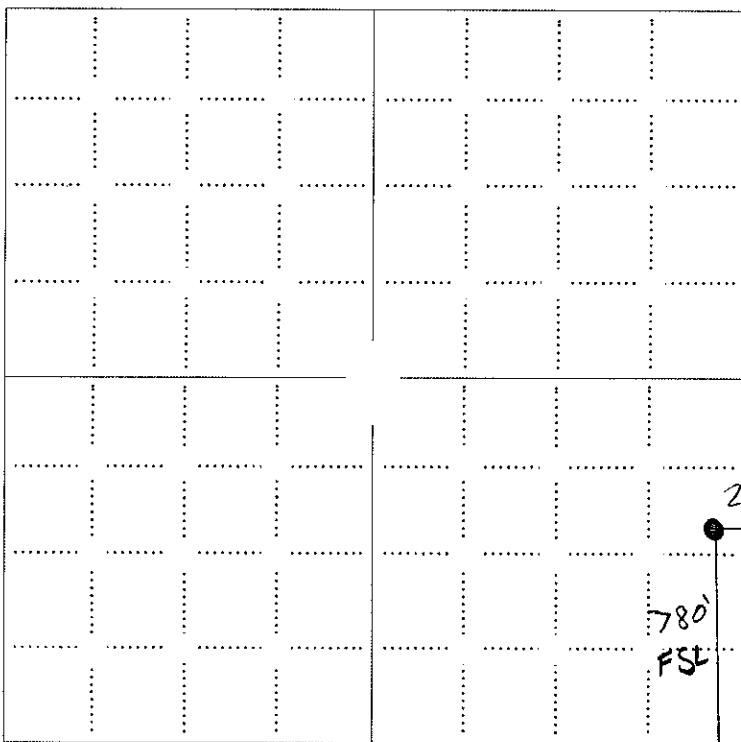

LEGEND

- Well Location
- Tank Battery Location
- Pipeline Location
- Electric Line Location
- Lease Road Location

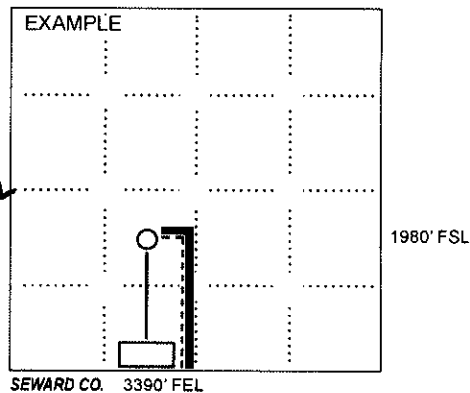

NOTE: In all cases locate the spot of the proposed drilling locaton.

In plotting the proposed location of the well, you must show:

1. The manner in which you are using the depicted plat by identifying section lines, i.e. 1 section, 1 section with 8 surrounding sections, 4 sections, etc.;
2. The distance of the proposed drilling location from the section's south / north and east / west; line.
3. The predicted locations of lease roads, tank batteries, pipelines, and electrical lines.

RECEIVED
JUL 27 2010
KCC WICHITA

RECEIVED

KANSAS CORPORATION COMMISSION
OIL & GAS CONSERVATION DIVISION

JUL 27 2010

Form CDP-1
May 2010
Form must be Typed

APPLICATION FOR SURFACE PIT **KCC WICHITA**

Submit in Duplicate

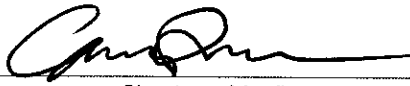
Operator Name: Southern Star Central Gas Pipeline		License Number: 33097	
Operator Address: 4700 Hwy 56		Owensboro KY 42301	
Contact Person: Doug Van Ranken		Phone Number: 316-641-6315	
Lease Name & Well No.: Boyce 1		Pit Location (QQQQ): SW - NW - NW	
Type of Pit: <input type="checkbox"/> Emergency Pit <input type="checkbox"/> Burn Pit <input type="checkbox"/> Settling Pit <input checked="" type="checkbox"/> Drilling Pit <input type="checkbox"/> Workover Pit <input type="checkbox"/> Haul-Off Pit <small>(If WP Supply API No. or Year Drilled)</small>		Pit is: <input checked="" type="checkbox"/> Proposed <input type="checkbox"/> Existing If Existing, date constructed: _____ Pit capacity: _____ (bbls)	
Is the pit located in a Sensitive Ground Water Area? <input type="checkbox"/> Yes <input checked="" type="checkbox"/> No		Chloride concentration: _____ mg/l <small>(For Emergency Pits and Settling Pits only)</small>	
Is the bottom below ground level? <input checked="" type="checkbox"/> Yes <input type="checkbox"/> No		Artificial Liner? <input checked="" type="checkbox"/> Yes <input type="checkbox"/> No	
How is the pit lined if a plastic liner is not used?			
Pit dimensions (all but working pits): Length (feet) <u>4</u> Width (feet) <u>2</u> Depth from ground level to deepest point: <u>7</u> (feet)			
If the pit is lined give a brief description of the liner material, thickness and installation procedure. 6M clear plastic liner layed in pit and edges secured to pit.		Describe procedures for periodic maintenance and determining liner integrity, including any special monitoring.	
Distance to nearest water well within one-mile of pit: <u>3166</u> feet Depth of water well _____ feet		Depth to shallowest fresh water _____ feet. Source of information: <input type="checkbox"/> measured <input type="checkbox"/> well owner <input type="checkbox"/> electric log <input type="checkbox"/> KDWR	
Emergency, Settling and Burn Pits ONLY: Producing Formation: _____ Number of producing wells on lease: _____ Barrels of fluid produced daily: _____ Does the slope from the tank battery allow all spilled fluids to flow into the pit? <input type="checkbox"/> Yes <input type="checkbox"/> No		Drilling, Workover and Haul-Off Pits ONLY: Type of material utilized in drilling/workover: <u>drilling mud</u> Number of working pits to be utilized: <u>1</u> Abandonment procedure: <u>backfill</u> Drill pits must be closed within 365 days of spud date.	
I hereby certify that the above statements are true and correct to the best of my knowledge and belief.			
<u>7/26/10</u> Date		 Signature of Applicant or Agent	

15-DIS-23873-0000

KCC OFFICE USE ONLY			
Date Received: <u>7-27-10</u> Permit Number: _____		Permit Date: <u>7-27-10</u> Lease Inspection: <input type="checkbox"/> Yes <input checked="" type="checkbox"/> No	
<input type="checkbox"/> Liner	<input type="checkbox"/> Steel Pit	<input type="checkbox"/> RFAC	<input type="checkbox"/> RFAS

KANSAS CORPORATION COMMISSION
OIL & GAS CONSERVATION DIVISION

Form KSONA-1
July 2010
Form Must Be Typed
Form must be Signed
All blanks must be Filled

**CERTIFICATION OF COMPLIANCE WITH THE
KANSAS SURFACE OWNER NOTIFICATION ACT**

This form must be submitted with all Forms C-1 (Notice of Intent to Drill); CB-1 (Cathodic Protection Borehole Intent); T-1 (Request for Change of Operator Transfer of Injection or Surface Pit Permit); and CP-1 (Well Plugging Application). Any such form submitted without an accompanying Form KSONA-1 will be returned.

Select the corresponding form being filed: C-1 (Intent) CB-1 (Cathodic Protection Borehole Intent) T-1 (Transfer) CP-1 (Plugging Application)

OPERATOR: License # 33097
Name: Southern Star Central Gas Pipeline
Address 1: 4700 Hwy 56
Address 2: _____
City: Owensboro State: KY Zip: 42301 + _____
Contact Person: Doug Van Ranken
Phone: (316) 641-6315 Fax: (_____) _____
Email Address: _____

Well Location:
SE NE NE Sec. 32 Twp. 25 S. R. 5 East West
County: Butler
Lease Name: Boyer Rectifier Well #: 1

If filing a Form T-1 for multiple wells on a lease, enter the legal description of the lease below:

Surface Owner Information:
Name: Kansas Turnpike Authority
Address 1: Attn: John Patten
Address 2: 9401 E. Kellogg
City: Wichita State: KS Zip: 67207 + _____

When filing a Form T-1 involving multiple surface owners, attach an additional sheet listing all of the information to the left for each surface owner. Surface owner information can be found in the records of the register of deeds for the county, and in the real estate property tax records of the county treasurer.

If this form is being submitted with a Form C-1 (Intent) or CB-1 (Cathodic Protection Borehole Intent), you must supply the surface owners and the KCC with a plat showing the predicted locations of lease roads, tank batteries, pipelines, and electrical lines. The locations shown on the plat are preliminary non-binding estimates. The locations may be entered on the Form C-1 plat, Form CB-1 plat, or a separate plat may be submitted.

Select one of the following:

- I certify that, pursuant to the Kansas Surface Owner Notice Act (House Bill 2032), I have provided the following to the surface owner(s) of the land upon which the subject well is or will be located: 1) a copy of the Form C-1, Form CB-1, Form T-1, or Form CP-1 that I am filing in connection with this form; 2) if the form being filed is a Form C-1 or Form CB-1, the plat(s) required by this form; and 3) my operator name, address, phone number, fax, and email address.
- I have not provided this information to the surface owner(s). I acknowledge that, because I have not provided this information, the KCC will be required to send this information to the surface owner(s). To mitigate the additional cost of the KCC performing this task, I acknowledge that I am being charged a \$30.00 handling fee, payable to the KCC, which is enclosed with this form.

If choosing the second option, submit payment of the \$30.00 handling fee with this form. If the fee is not received with this form, the KSONA-1 form and the associated Form C-1, Form CB-1, Form T-1, or Form CP-1 will be returned.

I hereby certify that the statements made herein are true and correct to the best of my knowledge and belief.

Date: 7-26-2010 Signature of Operator or Agent: [Signature] Title: Lead Rep.

RECEIVED
JUL 27 2010
KCC WICHITA

15-015-23873-0000

**BUTLER COUNTY, KANSAS
SE 1/4 SEC. 32 - T25S - R5E**

TO BE:
 1. THE PROPOSED DEEP WELL SITE SHALL BE LOCATED AS SHOWN ON THIS EXHIBIT.
 2. THE PROPOSED DEEP WELL SITE SHALL BE LOCATED AS SHOWN ON THIS EXHIBIT.
 3. THE PROPOSED DEEP WELL SITE SHALL BE LOCATED AS SHOWN ON THIS EXHIBIT.

PROPOSED DEEP WELL SITE
 TEMPORARY EASEMENT

RECEIVED
 JUL 27 2010
 KCC WICHITA

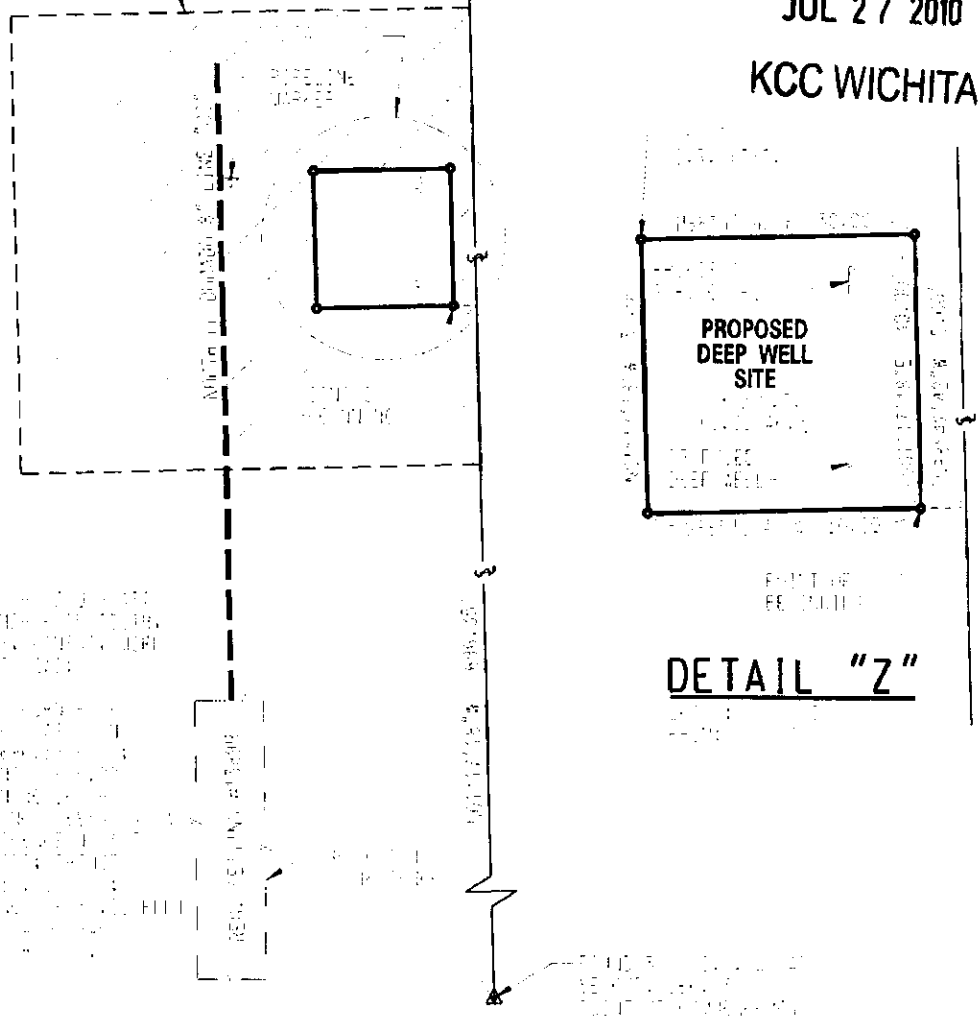

THE
 BANKS & TURNPIKE AUTHORITY
 OF THE COUNTY OF BUTLER, KANSAS
 HAS REVIEWED THIS EXHIBIT

SITE DESCRIPTION:
 A PROPOSED DEEP WELL SITE FOR THE EL DORADO DEEP WELL SITE, BUTLER COUNTY, KANSAS. THE PROPOSED DEEP WELL SITE IS LOCATED AS SHOWN ON THIS EXHIBIT.

CONSTRUCTION:
 THE PROPOSED DEEP WELL SITE SHALL BE CONSTRUCTED AS SHOWN ON THIS EXHIBIT. THE PROPOSED DEEP WELL SITE SHALL BE CONSTRUCTED AS SHOWN ON THIS EXHIBIT.

DETAIL "Z"



PROPOSED EL DORADO DEEP WELL SITE
 EASEMENT EXHIBIT FOR KANSAS TURNPIKE AUTHORITY
 SE 1/4 SEC. 32, T25S, R5E
 BUTLER COUNTY, KANSAS

REV.	DATE	BY	DESCRIPTION	APP	SCALE: 1" = 40'
0	05-26-2010	FG1	PROPOSED 2010 CONSTRUCTION	BJB	P.I.N. C52409
					DWG. NO. KBU-048

DRAWN BY: FG1
 CHECKED BY: DEB
 APPROVED BY: BJB

DATE: 05-26-2010
 DATE: 05-26-2010
 DATE: 06-07-2010

15-015-23873-0000

BUTLER COUNTY, KANSAS SE 1/4 SEC. 32 - T25S - R5E

NOTES:

1. THIS DRAWING IS NOT INTENDED TO BE USED AS A BOUNDARY SURVEY. ITS PURPOSE AND INTENT IS TO DEPICT A PROPOSAL FOR A SITE EASEMENT.
2. SITE CONTAINING 0.02 ACRES.
3. BASED ON SURVEY BY CIMARRON SURVEYING & MAPPING DATED 05-11-10.

**RECEIVED
JUL 27 2010
KCC WICHITA**

N/F
KANSAS TURNPIKE AUTHORITY
BUTLER COUNTY DISTRICT COURT
CASE NO. 23474

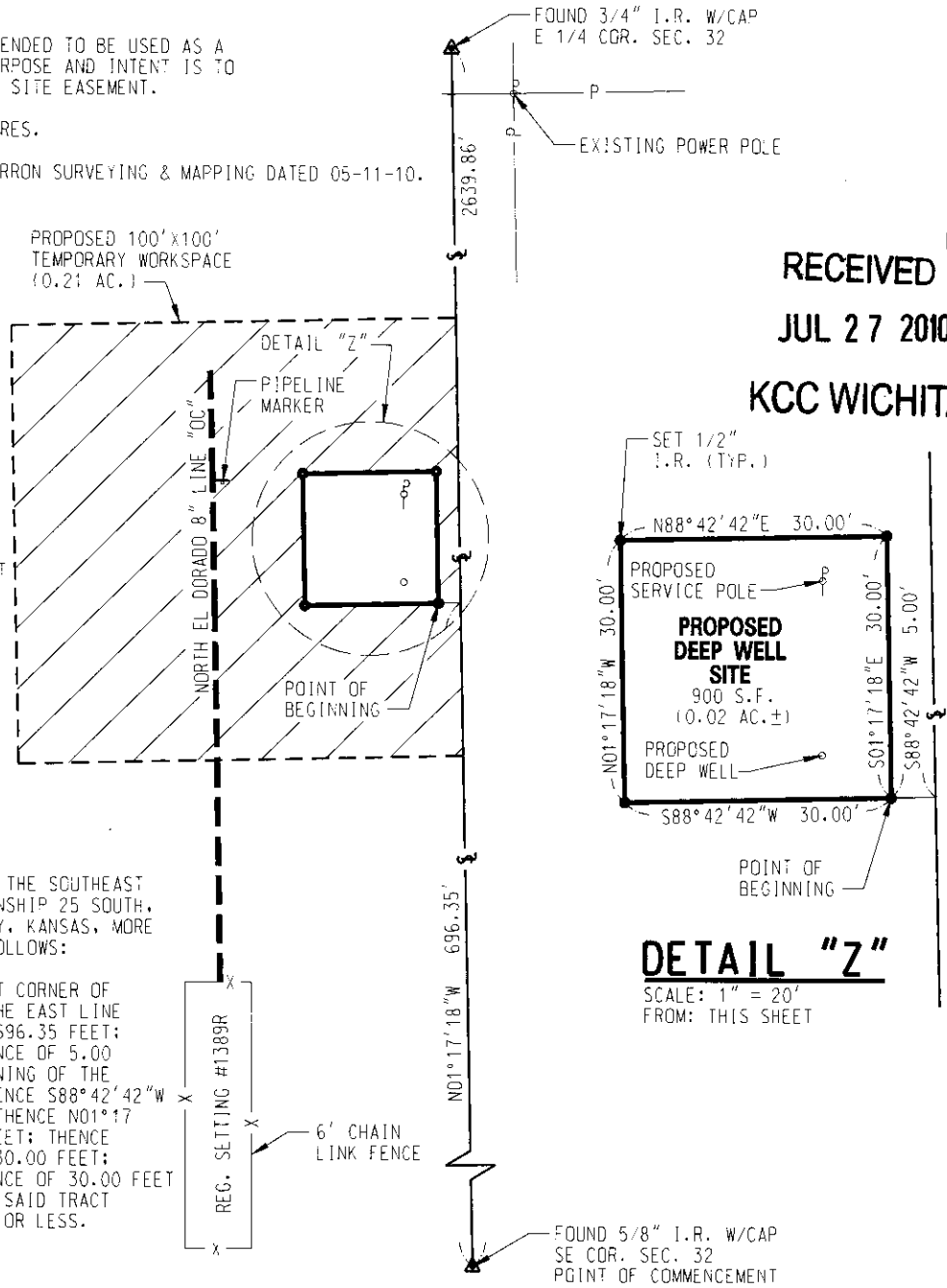

SITE DESCRIPTION:

A TRACT OF LAND LOCATED IN THE SOUTHEAST QUARTER OF SECTION 32, TOWNSHIP 25 SOUTH, RANGE 5 EAST, BUTLER COUNTY, KANSAS, MORE PARTICULARLY DESCRIBED AS FOLLOWS:

COMMENCING AT THE SOUTHEAST CORNER OF SECTION 32, THENCE ALONG THE EAST LINE N01°17'18"W A DISTANCE OF 696.35 FEET; THENCE S88°42'42"W A DISTANCE OF 5.00 FEET TO THE POINT OF BEGINNING OF THE HEREIN DESCRIBED TRACT; THENCE S88°42'42"W A DISTANCE OF 30.00 FEET; THENCE N01°17'18"W A DISTANCE OF 30.00 FEET; THENCE N88°42'42"E A DISTANCE OF 30.00 FEET; THENCE S01°17'18"E A DISTANCE OF 30.00 FEET TO THE POINT OF BEGINNING, SAID TRACT CONTAINING 0.02 ACRES MORE OR LESS.

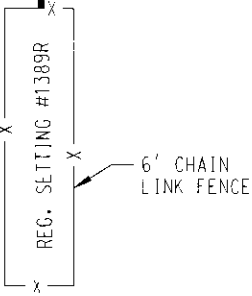

**PROPOSED EL DORADO DEEP WELL SITE
EASEMENT EXHIBIT FOR KANSAS TURNPIKE AUTHORITY
SE 1/4 SEC. 32, T25S, R5E
BUTLER COUNTY, KANSAS**

REV.	DATE	BY	DESCRIPTION	APP	SCALE: 1" = 40'
0	05-26-2010	FGI	PROPOSED 2010 CONSTRUCTION	BJB	P.I.N. C52409
					DWG. NO.
					KBU-048