

CORRECTED

* LOCATION CORRECTED 7-28-10 RECEIVED

KANSAS CORPORATION COMMISSION
OIL & GAS CONSERVATION DIVISION

AUG 02 2010

Form C-1
October 2007
Form must be Typed
Form must be Signed
All blanks must be Filled

NOTICE OF INTENT TO DRILL
Must be approved by KCC five (5) days prior to commencing work

KCC WICHITA

For KCC Use:
Effective Date: 2-6-2010
District #: 3
SGA? Yes No
Expected Spud Date: 07 month 01 day 2010 year

OPERATOR: License# 34027
Name: CEP Mid-Continent LLC
Address 1: 15 West Sixth Street, Suite 1100
Address 2:
City: Tulsa State: OK Zip: 74119 + 5405
Contact Person: Rodney Tate, D&C Engineer
Phone: 918-877-2912, ext. 306

CONTRACTOR: License# 34126
Name: Smith Oilfield Services, Inc.

Spot Description:
* SW NE NW SW Sec. 5 Twp. 33 S. R. 17 E W
2048 feet from N S Line of Section
4878 feet from E W Line of Section
Is SECTION: Regular Irregular?

(Note: Locate well on the Section Plat on reverse side)
County: Montgomery

Lease Name: KNISLEY Well #: 5-7
Field Name: Coffeyville-Cherryvale Cherokee Basin Coal Area

Is this a Prorated / Spaced Field? Yes No
Target Formation(s): Weir-Pitt, Rowe, Riverton Coals

Nearest Lease or unit boundary line (in footage): 602'
Ground Surface Elevation: 787' GL feet MSL

Water well within one-quarter mile: Yes No
Public water supply well within one mile: Yes No

Depth to bottom of fresh water: 100'
Depth to bottom of usable water: 150'

Surface Pipe by Alternate: I II
Length of Surface Pipe Planned to be set: 20' est.

Length of Conductor Pipe (if any): None
Projected Total Depth: 1,075'
Formation at Total Depth: Mississippi

Water Source for Drilling Operations:
 Well Farm Pond Other: City

DWR Permit #: _____
(Note: Apply for Permit with DWR)

Will Cores be taken? Yes No
If Yes, proposed zone: _____

Well Drilled For: Oil Gas Seismic; # of Holes _____
 Other: _____
Well Class: Enh Rec Storage Disposal Other _____
Type Equipment: Infield Pool Ext. Wildcat Other _____
 Mud Rotary Air Rotary Cable

If OWWO: old well information as follows:
Operator: _____
Well Name: _____
Original Completion Date: _____ Original Total Depth: _____

Directional, Deviated or Horizontal wellbore? Yes No
If Yes, true vertical depth: _____
Bottom Hole Location: _____
KCC DKT #: _____

WAS: SE-NW-NW-SW; 2048' FSL; 4678' FEL
IS: SW-NE-NW-SW; 2070' FSL; 732' FWL

AFFIDAVIT

The undersigned hereby affirms that the drilling, completion and eventual plugging of this well will comply with K.S.A. 55 et. seq.
It is agreed that the following minimum requirements will be met:

1. Notify the appropriate district office **prior** to spudding of well;
2. A copy of the approved notice of intent to drill **shall be** posted on each drilling rig;
3. The minimum amount of surface pipe as specified below **shall be set** by circulating cement to the top; in all cases surface pipe **shall be set** through all unconsolidated materials plus a minimum of 20 feet into the underlying formation.
4. If the well is dry hole, an agreement between the operator and the district office on plug length and placement is necessary **prior to plugging**;
5. The appropriate district office will be notified before well is either plugged or production casing is cemented in;
6. If an ALTERNATE II COMPLETION, production pipe shall be cemented from below any usable water to surface within **120 DAYS** of spud date. Or pursuant to Appendix "B" - Eastern Kansas surface casing order #133,891-C, which applies to the KCC District 3 area, alternate II cementing must be completed within 30 days of the spud date or the well shall be plugged. **In all cases, NOTIFY district office** prior to any cementing.

I hereby certify that the statements made herein are true and correct to the best of my knowledge and belief.

Date: 1/27/10 Signature of Operator or Agent: [Signature] Title: D & C Engineer

For KCC Use ONLY
API # 15 - 125-31921-00-00
Conductor pipe required None feet
Minimum surface pipe required 20 feet per ALT. I II
Approved by: [Signature] 2-1-2010 [Signature] 8-3-2010
This authorization expires: 2-1-2011
(This authorization void if drilling not started within 12 months of approval date.)
Spud date: _____ Agent: _____

- Remember to:
- File Drill Pit Application (form CDP-1) with Intent to Drill;
 - File Completion Form ACO-1 within 120 days of spud date;
 - File acreage attribution plat according to field proration orders;
 - Notify appropriate district office 48 hours prior to workover or re-entry;
 - Submit plugging report (CP-4) after plugging is completed (within 60 days);
 - Obtain written approval before disposing or injecting salt water.
 - If this permit has expired (See: authorized expiration date) please check the box below and return to the address below.
- Well Not Drilled - Permit Expired Date: _____
Signature of Operator or Agent: _____

33 17
 E W

RECEIVED
AUG 02 2010
WICHITA

Side Two

LOCATION
*CORRECTED 7-28-10

IN ALL CASES PLOT THE INTENDED WELL ON THE PLAT

Plat of acreage attributable to a well in a prorated or spaced field

If the intended well is in a prorated or spaced field, please fully complete this side of the form. If the intended well is in a prorated or spaced field complete the plat below showing that the well will be properly located in relationship to other wells producing from the common source of supply. Please show all the wells and within 1 mile of the boundaries of the proposed acreage attribution unit for gas wells and within 1/2 mile of the boundaries of the proposed acreage attribution unit for oil wells.

API No. 15 - 125-31921-00-00
 Operator: CEP Mid-Continent LLC
 Lease: KNISLEY
 Well Number: 5-7
 Field: Coffeyville-Cherryvale

Number of Acres attributable to well: 587.1
 QTR/QTR/QTR/QTR of acreage: SW - SW - NW - SW

Location of Well: County: Montgomery
 * 2,048 2070 feet from N / S Line of Section
4,678 732 feet from E / W Line of Section
 Sec. 5 Twp. 33 S. R. 17 E W

Is Section: Regular or Irregular

If Section is Irregular, locate well from nearest corner boundary.
 Section corner used: NE NW SE SW

PLAT

(Show location of the well and shade attributable acreage for prorated or spaced wells.)
 (Show footage to the nearest lease or unit boundary line.)

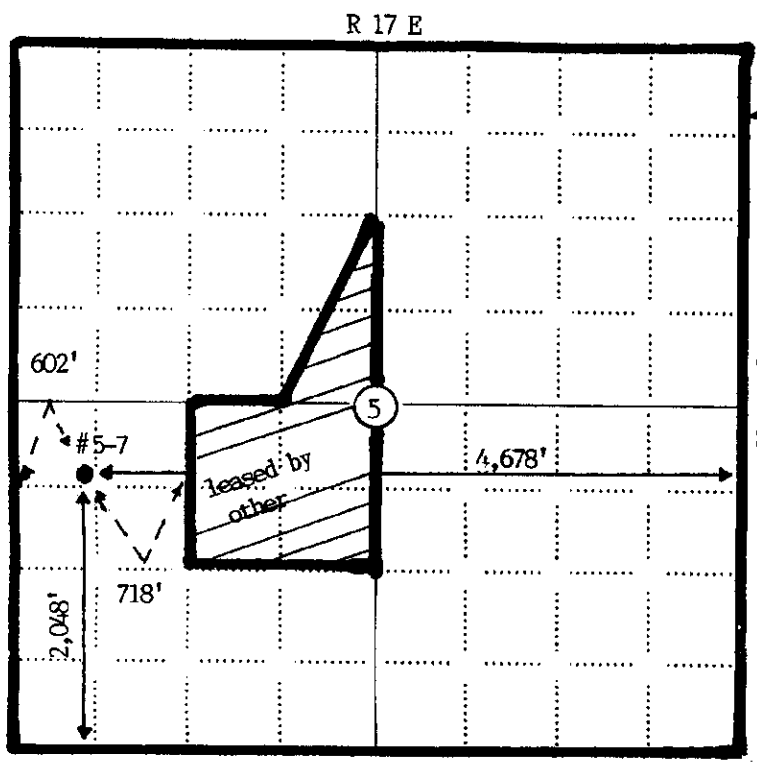

RECEIVED
KANSAS CONSERVATION COMMISSION
JAN 29 2010
CONSERVATION DIVISION
WICHITA, KS

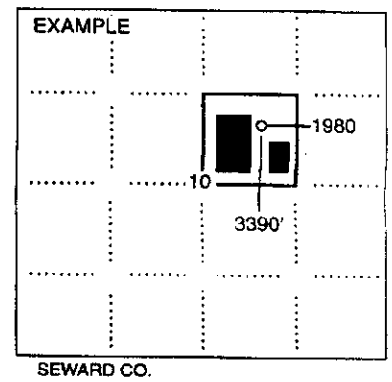

NOTE: In all cases locate the spot of the proposed drilling location.

In plotting the proposed location of the well, you must show:

1. The manner in which you are using the depicted plat by identifying section lines, i.e. 1 section, 1 section with 8 surrounding sections, 4 sections, etc.
2. The distance of the proposed drilling location from the south / north and east / west outside section lines.
3. The distance to the nearest lease or unit boundary line (in footage).
4. If proposed location is located within a prorated or spaced field a certificate of acreage attribution plat must be attached: (CO-7 for oil wells; CG-8 for gas wells).

RECEIVED

AUG 02 2010

Form CDP-1
April 2004
Form must be Typed

KANSAS CORPORATION COMMISSION
OIL & GAS CONSERVATION DIVISION

APPLICATION FOR SURFACE PIT LOCATION

KCC WICHITA

Submit in Duplicate

*CORRECTED 7-28-10

CORRECTED

Operator Name: CEP Mid-Continent LLC		License Number: 34027	
Operator Address: 15 West Sixth Street, Suite 1100 Tulsa OK 74119			
Contact Person: Rodney Tate, D&C Engineer		Phone Number: 918-877-2912	
Lease Name & Well No.: KNISLEY 5-7		Pit Location (QQQQ): NE NW NW SW	
Type of Pit: <input type="checkbox"/> Emergency Pit <input type="checkbox"/> Burn Pit <input type="checkbox"/> Settling Pit <input checked="" type="checkbox"/> Drilling Pit <input type="checkbox"/> Workover Pit <input type="checkbox"/> Haul-Off Pit <small>(If WP Supply API No. or Year Drilled)</small>		Pit is: <input checked="" type="checkbox"/> Proposed <input type="checkbox"/> Existing If Existing, date constructed: * Pit capacity: 1,710 (bbls)	
Is the pit located in a Sensitive Ground Water Area? <input checked="" type="checkbox"/> Yes <input type="checkbox"/> No		Sec. 5 Twp. 33 R. 17 <input checked="" type="checkbox"/> East <input type="checkbox"/> West 2,048 2070 Feet from <input type="checkbox"/> North / <input checked="" type="checkbox"/> South Line of Section 4,878 732 Feet from <input checked="" type="checkbox"/> East / <input checked="" type="checkbox"/> West Line of Section Montgomery County	
Is the bottom below ground level? <input checked="" type="checkbox"/> Yes <input type="checkbox"/> No		Chloride concentration: _____ mg/l <small>(For Emergency Pits and Settling Pits only)</small>	
Artificial Liner? <input type="checkbox"/> Yes <input checked="" type="checkbox"/> No		How is the pit lined if a plastic liner is not used? Native clays	
Pit dimensions (all but working pits): 30 Length (feet) 40 Width (feet) _____ N/A: Steel Pits Depth from ground level to deepest point: 6 (feet) _____ No Pit			
If the pit is lined give a brief description of the liner material, thickness and installation procedure. N/A		Describe procedures for periodic maintenance and determining liner integrity, including any special monitoring. N/A	
Distance to nearest water well within one-mile of pit 3,740 feet Depth of water well 34 feet		Depth to shallowest fresh water 10 feet. Source of information: <input type="checkbox"/> measured <input type="checkbox"/> well owner <input type="checkbox"/> electric log <input checked="" type="checkbox"/> KDWR	
Emergency, Settling and Burn Pits ONLY: Producing Formation: _____ Number of producing wells on lease: _____ Barrels of fluid produced daily: _____ Does the slope from the tank battery allow all spilled fluids to flow into the pit? <input type="checkbox"/> Yes <input type="checkbox"/> No		Drilling, Workover and Haul-Off Pits ONLY: Type of material utilized in drilling/workover: Fresh water Number of working pits to be utilized: 1 Abandonment procedure: Air dried and backfilled Drill pits must be closed within 365 days of spud date.	
I hereby certify that the above statements are true and correct to the best of my knowledge and belief.			
Date: 1/27/10		Signature of Applicant or Agent: Sarah Schalk, Regulatory	
KCC OFFICE USE ONLY Steel Pit <input type="checkbox"/> RFAC <input checked="" type="checkbox"/> RFAS <input type="checkbox"/>			
Date Received: 1/29/10		Permit Number: _____ Permit Date: 8/31/10 Lease Inspection: <input checked="" type="checkbox"/> Yes <input type="checkbox"/> No	

15-125-31921-00-00

August 3, 2010

CEP Mid-Continent LLC
15 West Sixth Street ste 1100
Tulsa, OK 74119-5405

RE: Drilling Pit Application
Knisley Lease Well No. 5-7
SW/4 Sec. 05-33S-17E
Montgomery County, Kansas

Dear Sir or Madam:

District staff has inspected the above referenced location and has determined that the reserve pit shall be constructed **without slots**, the bottom shall be flat and reasonably level, and the free fluids must be removed. The fluids are to be removed from the reserve pit as soon as practical after drilling operations have ceased.

If production casing is set all completion fluids shall be removed from the working pits daily. NO completion fluids or non-exempt wastes shall be placed in the reserve pit.

The fluids should be taken to an authorized disposal well. Please call the District Office at (620) 432-2300 when the fluids have been removed. Please file form CDP-5 (August 2004), Exploration and Production Waste Transfer, within 30 days of fluid removal. Conservation division forms are available through our office and on the KCC web site:
www.kcc.state.ks.us/conservation/forms.

A copy of this letter should be posted in the doghouse along with the approved Intent to Drill.

If you have any questions or concerns please feel free to contact the undersigned at the above address.

Sincerely,

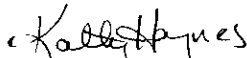

Kathy Haynes
Environmental Protection and Remediation Department

cc: File



CEP Mid-Continent LLC
15 West Sixth Street
Suite 1100
Tulsa OK 74119-5405

918-877-2912
918-877-2913 Fax

July 28, 2010

Mr. Rick Hestermann
Kansas Corporation Commission
Conservation Division
Room 2078
130 South Market Street
Wichita, KS 67202

Dear Rick:

Re: Knisley #5-7, NW/4 SW/4 Sec. 5, T33S, R17E, Montgomery County, Kansas
API #15-125-31921-00-00

As you requested today by phone, enclosed is a corrected Notice of Intent to Drill and Application for Surface Pit correcting the location of the above-referenced vertical well. This correction will act as a "bridge" document between our original vertical intent (approved 2-6-10) and our recent two sidetrack lateral intents for this well. The locations differed because the site was re-surveyed after the vertical portion was drilled, and those new and more accurate measurements were used for the two lateral intents.

Thank you.

A handwritten signature in cursive script that reads "Sarah Schalk".

Sarah Schalk
Regulatory Affairs

/ss

Enclosures

cc: Well File

RECEIVED
AUG 02 2010
KCC WICHITA