

* API #
CORRECTED

RECEIVED
AUG 02 2010

Form C-1
March 2010

Form must be Typed
Form must be Signed
Blanks must be Filled

For KCC Use:
Effective Date: 8-11-2010
District # _____

KANSAS CORPORATION COMMISSION
OIL & GAS CONSERVATION DIVISION

NOTICE OF INTENT TO DRILL

KCC WICHITA

Must be approved by KCC five (5) days prior to commencing well
Form KSONA-1, Certification of Compliance with the Kansas Surface Owner Notification Act, MUST be submitted with this form.

Expected Spud Date: 08 / 08 / 2010
month / day / year

Spot Description: _____
N/2 - SE - NE - NW Sec. 28 Twp. 21 S. R. 23 E W
(0000) 838 feet from N / S Line of Section
2,306 feet from E / W Line of Section
Is SECTION: Regular Irregular?

OPERATOR: License# 31652 ✓
Name: Norstar Petroleum Inc.
Address 1: 6855 S. Havana St., Suite 250
Address 2: _____
City: Centennial State: CO Zip: 80112 + _____
Contact Person: Clark D. Parrott
Phone: (303) 925-0606
CONTRACTOR: License# 33575 ✓
Name: WW Drilling, LLC

* API #
CORRECTED

(Note: Locate well on the Section Plat on reverse side)

County: Hodgeman
Lease Name: Norton Well #: 1-28
Field Name: Wildcat

Is this a Prorated / Spaced Field? Yes No
Target Formation(s): Cherokee/Mississippi

Nearest Lease or unit boundary line (in footage): 336
Ground Surface Elevation: 2354 feet MSL
Water well within one-quarter mile: Yes No
Public water supply well within one mile: Yes No

Depth to bottom of fresh water: 180
Depth to bottom of usable water: 600 700
Surface Pipe by Alternate: I II
Length of Surface Pipe Planned to be set: 200 ft
Length of Conductor Pipe (if any): _____
Projected Total Depth: 4700 ft
Formation at Total Depth: Mississippi

Water Source for Drilling Operations:
 Well Farm Pond Other: _____
DWR Permit #: _____

(Note: Apply for Permit with DWR)
Will Cores be taken? Yes No
If Yes, proposed zone: _____

Well Drilled For: Oil Gas
 Enh Rec Storage Disposal
 Seismic; _____ # of Holes
 Other: _____

Well Class: Infill Pool Ext. Wildcat Other

Type Equipment: Mud Rotary Air Rotary Cable

OWWO: old well information as follows:
Operator: _____
Well Name: _____
Original Completion Date: _____ Original Total Depth: _____

Directional, Deviated or Horizontal wellbore? Yes No
If Yes, true vertical depth: _____
Bottom Hole Location: _____
KCC DKT #: _____

* WAS: API # 15-137-20524-0000
IS: API # 15-083-21667-0000
AFFIDAVIT

The undersigned hereby affirms that the drilling, completion and eventual plugging of this well will comply with K.S.A. 55 et. seq.
It is agreed that the following minimum requirements will be met:

1. Notify the appropriate district office prior to spudding of well;
2. A copy of the approved notice of intent to drill shall be posted on each drilling rig;
3. The minimum amount of surface pipe as specified below shall be set by circulating cement to the top; in all cases surface pipe shall be set through all unconsolidated materials plus a minimum of 20 feet into the underlying formation.
4. If the well is dry hole, an agreement between the operator and the district office on plug length and placement is necessary prior to plugging;
5. The appropriate district office will be notified before well is either plugged or production casing is cemented in;
6. If an ALTERNATE II COMPLETION, production pipe shall be cemented from below any usable water to surface within 120 DAYS of spud date. Or pursuant to Appendix "B" - Eastern Kansas surface casing order #133,891-C, which applies to the KCC District 3 area, alternate II cementing must be completed within 30 days of the spud date or the well shall be plugged. In all cases, NOTIFY district office prior to any cementing.

I hereby certify that the statements made herein are true and to the best of my knowledge and belief.

Date: 7/25/10 Signature of Operator or Agent: [Signature] Title: President

For KCC Use ONLY
* API # 15 - 083-21667-0000
Conductor pipe required None feet
Minimum surface pipe required 200 feet per ALT. I II
Approved by: [Signature] 8-6-2010 / [Signature] 8-9-2010
This authorization expires: 8-6-2011
(This authorization void if drilling not started within 12 months of approval date.)
Spud date: _____ Agent: _____

- Remember to:
- File Certification of Compliance with the Kansas Surface Owner Notification Act (KSONA-1) with Intent to Drill;
 - File Drill Pit Application (form CDP-1) with Intent to Drill;
 - File Completion Form ACO-1 within 120 days of spud date;
 - File acreage attribution plat according to field proration orders;
 - Notify appropriate district office 48 hours prior to workover or re-entry;
 - Submit plugging report (CP-4) after plugging is completed (within 60 days);
 - Obtain written approval before disposing or injecting salt water.
- If well will not be drilled or permit has expired (See: authorized expiration date) please check the box below and return to the address below.
 Well will not be drilled or Permit Expired Date: _____
Signature of Operator or Agent: _____

Mail to: KCC - Conservation Division,
130 S. Market - Room 2078, Wichita, Kansas 67202

28
21
23
 E W

Side Two

* API # CORRECTED

For KCC Use ONLY

API # 15 -

083-21667-0000

IN ALL CASES PLOT THE INTENDED WELL ON THE PLAT BELOW

In all cases, please fully complete this side of the form. Include items 1 through 5 at the bottom of this page.

Operator: Norstar Petroleum Inc.
Lease: Norton
Well Number: 1-28
Field: Wildcat

Location of Well: County: Hodgeman
838 feet from N / S Line of Section
2,306 feet from E / W Line of Section
Sec. 28 Twp. 21 S. R. 23 E W

Number of Acres attributable to well:
QTR/QTR/QTR/QTR of acreage: N/2 - SE - NE - NW

Is Section: Regular or Irregular
If Section is Irregular, locate well from nearest corner boundary.
Section corner used: NE NW SE SW

PLAT

Show location of the well. Show footage to the nearest lease or unit boundary line. Show the predicted locations of lease roads, tank batteries, pipelines and electrical lines, as required by the Kansas Surface Owner Notice Act (House Bill 2032). You may attach a separate plat if desired.

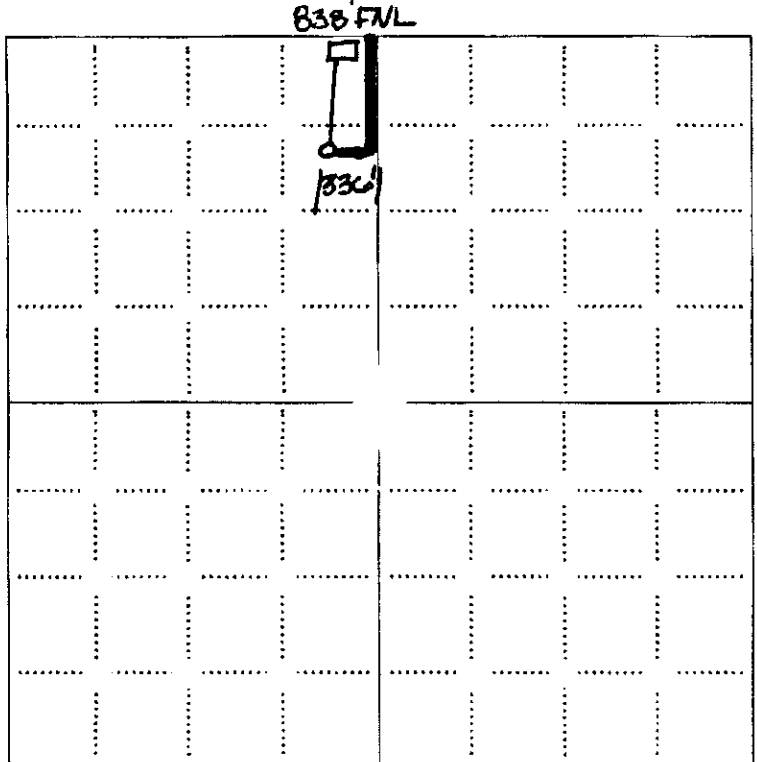

LEGEND
Well Location (circle)
Tank Battery Location (rectangle)
Pipeline Location (solid line)
Electric Line Location (dashed line)
Lease Road Location (thick solid line)

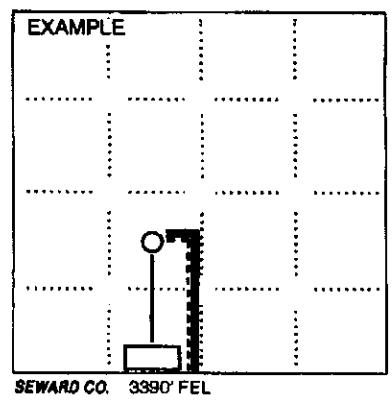

NOTE: In all cases locate the spot of the proposed drilling location.

In plotting the proposed location of the well, you must show:

- 1. The manner in which you are using the depicted plat by identifying section lines, i.e. 1 section, 1 section with 8 surrounding sections, 4 sections, etc.
2. The distance of the proposed drilling location from the south / north and east / west outside section lines.
3. The distance to the nearest lease or unit boundary line (in footage).
4. If proposed location is located within a prorated or spaced field a certificate of acreage attribution plat must be attached: (CO-7 for oil wells; CG-8 for gas wells).
5. The predicted locations of lease roads, tank batteries, pipelines, and electrical lines.

15-083-21667-0000



Pro-Stake LLC
Oil Field & Construction Site Staking
P.O. Box 2324
Garden City, Kansas 67846
Office/Fax: (620) 276-6159
Cell: (620) 272-1499

AP#
CORRECTED

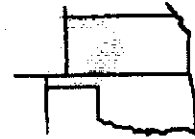

072710-e
PLAT NO.

8876
INVOICE NO.

Norstar Petroleum, Inc.
OPERATOR
Hodgeman County, KS
COUNTY

28 21s 23w
Sec. Twp. Rng.

Norton #1-28
LEASE NAME
838' FNL - 2306' FWL
LOCATION SPOT

SCALE: **1" = 1000'**
DATE STAKED: **July 27th, 2010**
MEASURED BY: **Ben R.**
DRAWN BY: **Gabe O.**
AUTHORIZED BY: **Clark P.**



GR. ELEVATION: **2354.3'**

Directions: From the North side of Jetmore, Ks at the intersection of Hwy 156 & Hwy 283 - Now go 6 miles North on Hwy 283 - Now go 3 miles East on NE S RD HG - Now go 2 miles North on NE 221 RD HG to the NE corner of section 28-21s-23w - Now go 0.5 mile West on NE U RD HG to ingress stake South into - Now go 838' South through CRP along fence - Now go 335' West through CRP into staked location.
Final ingress must be verified with land owner or Operator

This drawing does not constitute a monumented survey or a land survey plat. This drawing is for construction purposes only.

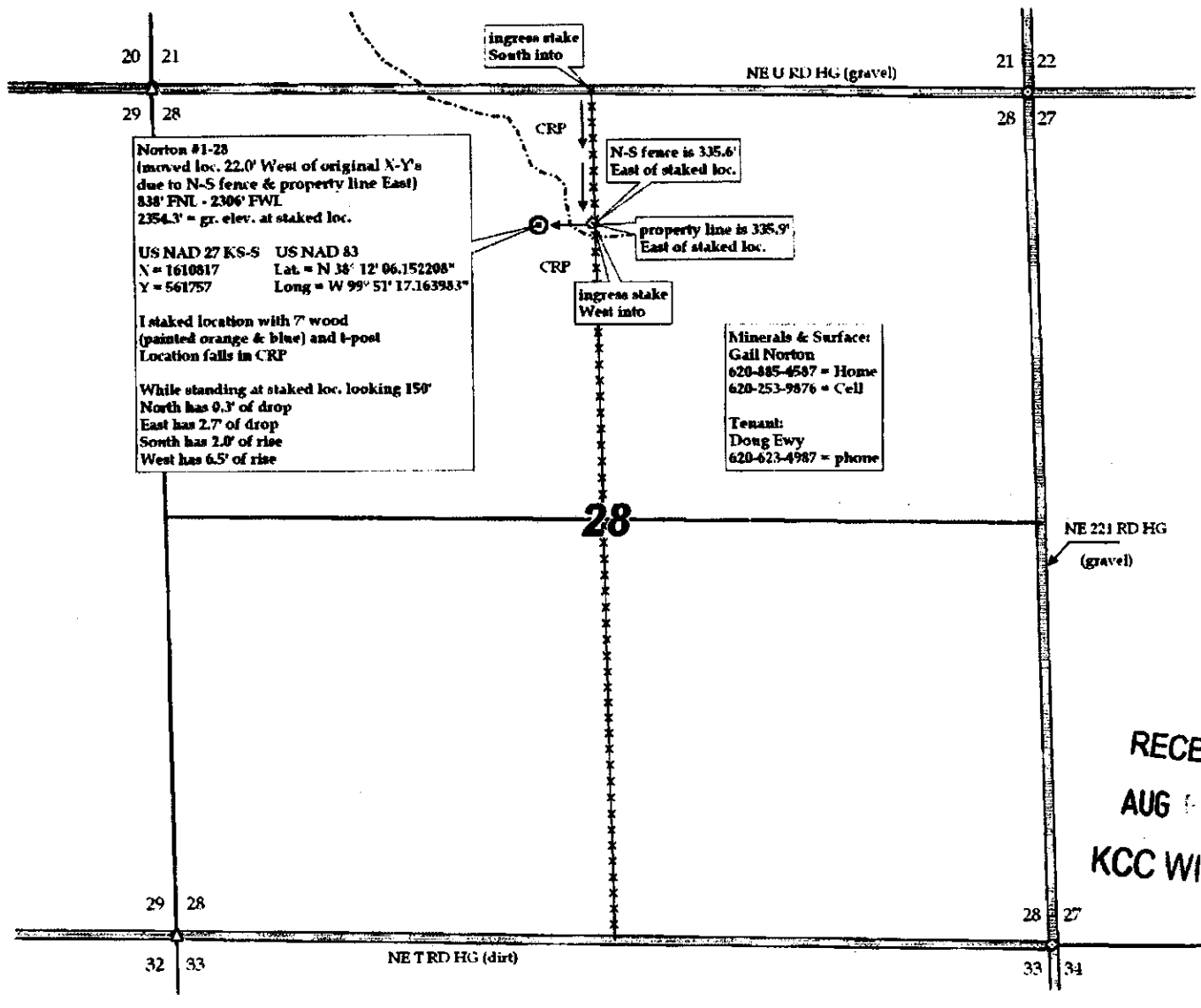

RECEIVED
AUG 12 2010
KCC WICHITA

* API #
CORRECTED

KANSAS CORPORATION COMMISSION
OIL & GAS CONSERVATION DIVISION

APPLICATION FOR SURFACE PIT **KCC WICHITA**

RECEIVED

AUG 2 2010

Form CDP-1
May 2010
Form must be Typed

Submit in Duplicate

Operator Name: Norstar Petroleum Inc.		License Number: 31652
Operator Address: 6855 S. Havana St., Suite 250		Centennial CO 80112
Contact Person: Clark D. Parrott		Phone Number: (303) 925-0696
Lease Name & Well No.: Norton 1-28		Pit Location (QQQQ): N/2 SE NE NW
Type of Pit: <input type="checkbox"/> Emergency Pit <input type="checkbox"/> Burn Pit <input type="checkbox"/> Settling Pit <input checked="" type="checkbox"/> Drilling Pit <input type="checkbox"/> Workover Pit <input type="checkbox"/> Haul-Off Pit <i>(If WP Supply API No. or Year Drilled)</i>	Pit is: <input checked="" type="checkbox"/> Proposed <input type="checkbox"/> Existing If Existing, date constructed: _____ Pit capacity: _____ (bbis)	Sec. 28 Twp. 21 R. 23 <input type="checkbox"/> East <input checked="" type="checkbox"/> West 838 Feet from <input checked="" type="checkbox"/> North / <input type="checkbox"/> South Line of Section 2,306 Feet from <input type="checkbox"/> East / <input checked="" type="checkbox"/> West Line of Section Hodgeman _____ County
Is the pit located in a Sensitive Ground Water Area? <input type="checkbox"/> Yes <input checked="" type="checkbox"/> No		Chloride concentration: _____ mg/l <i>(For Emergency Pits and Settling Pits only)</i>
Is the bottom below ground level? <input checked="" type="checkbox"/> Yes <input type="checkbox"/> No	Artificial Liner? <input type="checkbox"/> Yes <input checked="" type="checkbox"/> No	How is the pit lined if a plastic liner is not used? Natural clays and drilling mud
Pit dimensions (all but working pits): <u>80</u> Length (feet) <u>80</u> Width (feet) <input type="checkbox"/> N/A: Steel Pits Depth from ground level to deepest point: <u>5</u> (feet) <input type="checkbox"/> No Pit		
If the pit is lined give a brief description of the liner material, thickness and installation procedure.		Describe procedures for periodic maintenance and determining liner integrity, including any special monitoring. Visual inspection, monitor fluid level
Distance to nearest water well within one-mile of pit: <u>1200</u> feet Depth of water well <u>42</u> feet		Depth to shallowest fresh water <u>23</u> feet. Source of Information: <input type="checkbox"/> measured <input type="checkbox"/> well owner <input type="checkbox"/> electric log <input checked="" type="checkbox"/> KDWR
Emergency, Settling and Burn Pits ONLY: Producing Formation: _____ Number of producing wells on lease: _____ Barrels of fluid produced daily: _____ Does the slope from the tank battery allow all spilled fluids to flow into the pit? <input type="checkbox"/> Yes <input type="checkbox"/> No		Drilling, Workover and Haul-Off Pits ONLY: Type of material utilized in drilling/workover: <u>Drilling mud</u> Number of working pits to be utilized: <u>3</u> Abandonment procedure: <u>Air dry and back fill</u> Drill pits must be closed within 365 days of spud date.
I hereby certify that the above statements are true and correct to the best of my knowledge and belief.		
<u>7/28/10</u> Date		 Signature of Applicant or Agent
KCC OFFICE USE ONLY		
Date Received: <u>8-2-10</u> Permit Number: _____ Permit Date: <u>8-6-10</u> Lease Inspection: <input checked="" type="checkbox"/> Yes <input type="checkbox"/> No		

15-083-21667-00-00

15-083-21667-000

KANSAS CORPORATION COMMISSION
OIL & GAS CONSERVATION DIVISION

Form KSONA-1
July 2010
Form Must Be Typed
Form must be Signed
All blanks must be Filled

API#
CORRECTED

**CERTIFICATION OF COMPLIANCE WITH THE
KANSAS SURFACE OWNER NOTIFICATION ACT**

This form must be submitted with all Forms C-1 (Notice of Intent to Drill); CB-1 (Cathodic Protection Borehole Intent); T-1 (Request for Change of Operator Transfer of Injection or Surface Pit Permit); and CP-1 (Well Plugging Application). Any such form submitted without an accompanying Form KSONA-1 will be returned.

Select the corresponding form being filed: C-1 (Intent) CB-1 (Cathodic Protection Borehole Intent) T-1 (Transfer) CP-1 (Plugging Application)

OPERATOR: License # 31652
Name: Norstar Petroleum Inc.
Address 1: 6855 S. Havana St., Suite 250
Address 2: _____
City: Centennial State: CO Zip: 80112 + _____
Contact Person: Patsy Botts
Phone: (303) 925-0696 Fax: (303) 925-0699
Email Address: _____

Well Location:
N/2 SE NE NW Sec. 28 Twp. 21 S. R. 23 East West
County: Hodgeman
Lease Name: Norton Well #: 1-28

If filing a Form T-1 for multiple wells on a lease, enter the legal description of the lease below:

Surface Owner Information:

Name: Gail Norton
Address 1: 266 Cr E #5
Address 2: _____
City: Minneola State: KS Zip: 67867 + _____

When filing a Form T-1 involving multiple surface owners, attach an additional sheet listing all of the information to the left for each surface owner. Surface owner information can be found in the records of the register of deeds for the county, and in the real estate property tax records of the county treasurer.

If this form is being submitted with a Form C-1 (Intent) or CB-1 (Cathodic Protection Borehole Intent), you must supply the surface owners and the KCC with a plat showing the predicted locations of lease roads, tank batteries, pipelines, and electrical lines. The locations shown on the plat are preliminary non-binding estimates. The locations may be entered on the Form C-1 plat, Form CB-1 plat, or a separate plat may be submitted.

Select one of the following:

- I certify that, pursuant to the Kansas Surface Owner Notice Act (House Bill 2032), I have provided the following to the surface owner(s) of the land upon which the subject well is or will be located: 1) a copy of the Form C-1, Form CB-1, Form T-1, or Form CP-1 that I am filing in connection with this form; 2) if the form being filed is a Form C-1 or Form CB-1, the plat(s) required by this form; and 3) my operator name, address, phone number, fax, and email address.
- I have not provided this information to the surface owner(s). I acknowledge that, because I have not provided this information, the KCC will be required to send this information to the surface owner(s). To mitigate the additional cost of the KCC performing this task, I acknowledge that I am being charged a \$30.00 handling fee, payable to the KCC, which is enclosed with this form.

If choosing the second option, submit payment of the \$30.00 handling fee with this form. If the fee is not received with this form, the KSONA-1 form and the associated Form C-1, Form CB-1, Form T-1, or Form CP-1 will be returned.

I hereby certify that the statements made herein are true and correct to the best of my knowledge and belief.

Date: 7/28/10 Signature of Operator or Agent:  Title: President

RECEIVED

AUG 02 2010

KCC WICHITA