

For KCC Use:

Effective Date:

District #

SGA? ☐ Yes ☒ NoKANSAS CORPORATION COMMISSION  
OIL & GAS CONSERVATION DIVISION

Form C-1

March 2010

Form must be Typed

Form must be Signed

All blanks must be Filled

## NOTICE OF INTENT TO DRILL

Must be approved by KCC five (5) days prior to commencing well

Form KSONA-1, Certification of Compliance with the Kansas Surface Owner Notification Act, MUST be submitted with this form.

Expected Spud Date: 8/16/2010  
month day year

OPERATOR: License# 5822

Name: VAL ENERGY INC

Address 1: 200 W. DOUGLAS SUITE 520

Address 2:

City: WICHITA State: KS Zip: 67202 +

Contact Person: K. TODD ALLAM

Phone: 316-263-6688

CONTRACTOR: License# 5822

Name: VAL ENERGY

Well Drilled For:

Well Class:

Type Equipment:

☒ Oil☐ Enh Rec☒ Infield☒ Mud Rotary☐ Gas☐ Storage☐ Pool Ext.☐ Air Rotary☐ Disposal☐ Wildcat☐ Cable☐ Seismic; # of Holes☐ Other☐ Other:☐ If OWWO: old well information as follows:

Operator:

Well Name:

Original Completion Date: Original Total Depth:

Directional, Deviated or Horizontal wellbore?

☐ Yes ☒ No

If Yes, true vertical depth:

Bottom Hole Location:

KCC DKT #:

Spot Description:

W2 - SE - SE - SW Sec. 29 Twp. 33 S. R. 10 ☐ E ☒ W  
(Q/R/Q/R) 330 feet from ☐ N / ☒ S Line of Section  
2,145 feet from ☐ E / ☒ W Line of SectionIs SECTION: ☒ Regular ☐ Irregular?

(Note: Locate well on the Section Plat on reverse side)

County: BARBER

Lease Name: FRIEDEN INC

Well #: 3-29

Field Name: UNKNOWN Kochia

Is this a Prorated / Spaced Field?

☐ Yes ☒ No

Target Formation(s): MISSISSPPI

Nearest Lease or unit boundary line (in footage): 330

Ground Surface Elevation: 1505 feet MSL

Water well within one-quarter mile:

☐ Yes ☒ No

Public water supply well within one mile:

☐ Yes ☒ No

Depth to bottom of fresh water: 180

Depth to bottom of usable water: 180

Surface Pipe by Alternate: ☒ I ☐ II

Length of Surface Pipe Planned to be set: 200+

Length of Conductor Pipe (if any): NONE

Projected Total Depth: 4750

Formation at Total Depth: MISS

Water Source for Drilling Operations:

☐ Well ☒ Farm Pond ☐ Other:

DWR Permit #:

(Note: Apply for Permit with DWR)

Will Cores be taken?

☐ Yes ☒ No

If Yes, proposed zone:

## AFFIDAVIT

The undersigned hereby affirms that the drilling, completion and eventual plugging of this well will comply with K.S.A. 55 et. seq.

It is agreed that the following minimum requirements will be met:

1. Notify the appropriate district office **prior** to spudding of well;
2. A copy of the approved notice of intent to drill **shall be** posted on each drilling rig;
3. The minimum amount of surface pipe as specified below **shall be set** by circulating cement to the top; in all cases surface pipe **shall be set** through all unconsolidated materials plus a minimum of 20 feet into the underlying formation.
4. If the well is dry hole, an agreement between the operator and the district office on plug length and placement is necessary **prior to plugging**;
5. The appropriate district office will be notified before well is either plugged or production casing is cemented in;
6. If an ALTERNATE II COMPLETION, production pipe shall be cemented from below any usable water to surface within **120 DAYS** of spud date.  
Or pursuant to Appendix "B" - Eastern Kansas surface casing order #133,891-C, which applies to the KCC District 3 area, alternate II cementing must be completed within 30 days of the spud date or the well shall be plugged. **In all cases, NOTIFY district office** prior to any cementing.

I hereby certify that the statements made herein are true and to the best of my knowledge and belief.

Date: 8/11/2010 Signature of Operator or Agent: [Signature] Title: OPERATIONS

For KCC Use ONLY

API # 15 - 007-23584-0000

Conductor pipe required None feet

Minimum surface pipe required 200 feet per ALT. ☒ I ☐ II

Approved by: [Signature] 8-11-2010

This authorization expires: 8-11-2011  
(This authorization void if drilling not started within 12 months of approval date.)

Spud date: Agent:

## Remember to:

- File Certification of Compliance with the Kansas Surface Owner Notification Act (KSONA-1) with Intent to Drill;
- File Drill Pit Application (form CDP-1) with Intent to Drill;
- File Completion Form ACO-1 within 120 days of spud date;
- File acreage attribution plat according to field proration orders;
- Notify appropriate district office 48 hours prior to workover or re-entry;
- Submit plugging report (CP-4) after plugging is completed (within 60 days);
- Obtain written approval before disposing or injecting salt water.
- If well will not be drilled or permit has expired (See: authorized expiration date) please check the box below and return to the address below.

☐ Well will not be drilled or Permit Expired Date: [Date]  
Signature of Operator or Agent:Mail to: KCC - Conservation Division,  
130 S. Market - Room 2078, Wichita, Kansas 6720229 33 10 ☐ E ☒ W

For KCC Use ONLY

API # 15 - 007-23584-0000

**IN ALL CASES PLOT THE INTENDED WELL ON THE PLAT BELOW**

In all cases, please fully complete this side of the form. Include items 1 through 5 at the bottom of this page.

Operator: VAL ENERGY INC  
 Lease: FRIEDEN INC  
 Well Number: 3-29  
 Field: UNKNOWN

Number of Acres attributable to well: \_\_\_\_\_  
 QTR/QTR/QTR/QTR of acreage: W2 - SE - SE - SW

Location of Well: County: BARBER

330 feet from ☐ N / ☒ S Line of Section  
 2,145 feet from ☐ E / ☒ W Line of Section  
 Sec. 29 Twp. 33 S. R. 10 ☐ E ☒ W

Is Section: ☒ Regular or ☐ Irregular

If Section is Irregular, locate well from nearest corner boundary.

Section corner used: ☐ NE ☐ NW ☐ SE ☐ SW**PLAT**

Show location of the well. Show footage to the nearest lease or unit boundary line. Show the predicted locations of lease roads, tank batteries, pipelines and electrical lines, as required by the Kansas Surface Owner Notice Act (House Bill 2032).  
 You may attach a separate plat if desired.

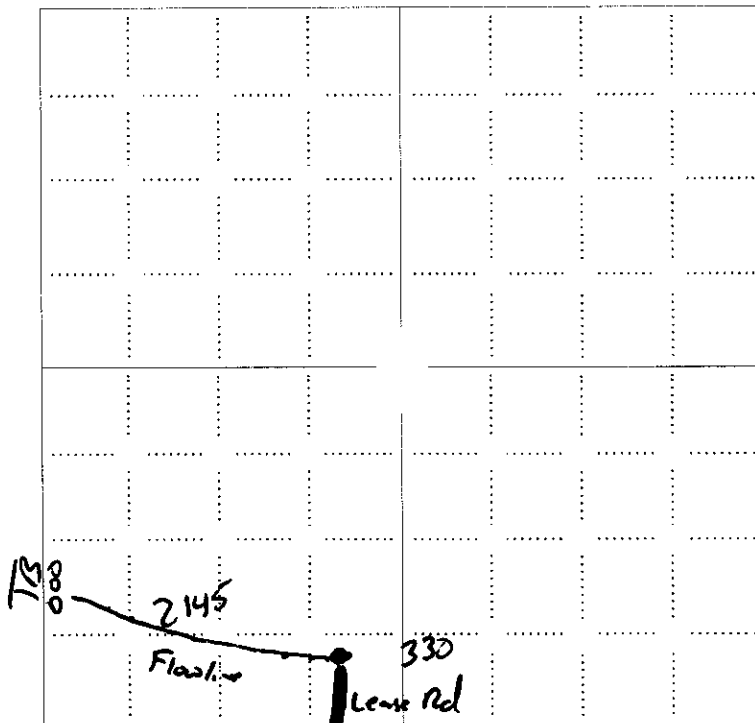
**NOTE: In all cases locate the spot of the proposed drilling location.****LEGEND**

- ☐ Well Location
- ☐ Tank Battery Location
- Pipeline Location
- - - Electric Line Location
- Lease Road Location

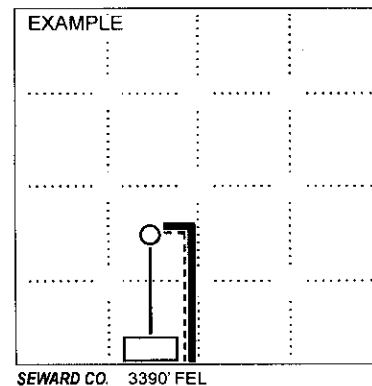

1980' FSL

SEWARD CO. 3390' FEL

**In plotting the proposed location of the well, you must show:**

1. The manner in which you are using the depicted plat by identifying section lines, i.e. 1 section, 1 section with 8 surrounding sections, 4 sections, etc.
2. The distance of the proposed drilling location from the south / north and east / west outside section lines.
3. The distance to the nearest lease or unit boundary line (in footage).
4. If proposed location is located within a prorated or spaced field a certificate of acreage attribution plat must be attached: (CO-7 for oil wells; CG-8 for gas wells).
5. The predicted locations of lease roads, tank batteries, pipelines, and electrical lines.

15-007-23584-00-00

# ADVANTAGE ELEVATIONS

OIL FIELD SURVEYORS

 BOX 8604 - PRATT, KS 67124  
 (620) 672-6491

810101

INVOICE NO.

VAL ENERGY, INC.

OPERATOR

3

NO.

Frieden Inc.

FARM

Barber

COUNTY

29

S

33s

T

10w

R

330' FSL &amp; 2145' FWL of Sec.

LOCATION

ELEVATION: 1505 GR

VAL ENERGY, INC.

200 W. Douglas, Ste 520

Wichita, KS 67202-3005



AUTHORIZED BY: Todd Allan

SCALE 1" = 1000'

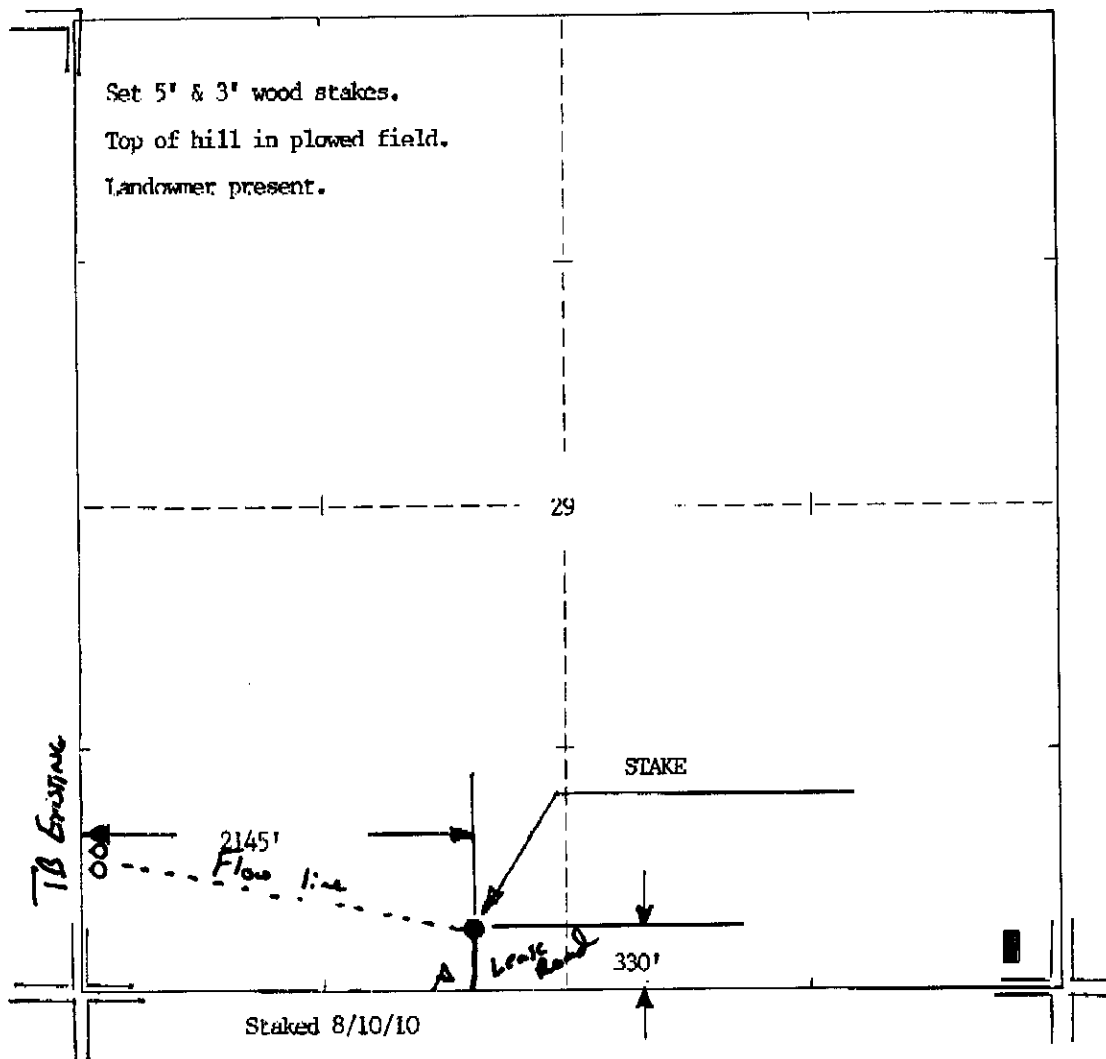

**KANSAS CORPORATION COMMISSION  
OIL & GAS CONSERVATION DIVISION  
APPLICATION FOR SURFACE PIT**

Form CDP-1  
May 2010  
Form must be Typed

*Submit in Duplicate*

Operator Name: VAL ENERGY INC		License Number: 5822	
Operator Address: 200 W. DOUGLAS SUITE 520		WICHITA KS 67202	
Contact Person: K. TODD ALLAM		Phone Number: 316-263-6688	
Lease Name & Well No.: FRIEDEN INC 3-29		Pit Location (QQQQ): W2 SE SE SW Sec. 29 Twp. 33 R. 10 <input type="checkbox"/> East <input checked="" type="checkbox"/> West 330 Feet from <input type="checkbox"/> North / <input checked="" type="checkbox"/> South Line of Section 2,145 Feet from <input type="checkbox"/> East / <input checked="" type="checkbox"/> West Line of Section BARBER County	
Type of Pit: <input type="checkbox"/> Emergency Pit <input type="checkbox"/> Burn Pit <input type="checkbox"/> Settling Pit <input checked="" type="checkbox"/> Drilling Pit <input type="checkbox"/> Workover Pit <input type="checkbox"/> Haul-Off Pit <small>(If WP Supply API No. or Year Drilled)</small>		Pit is: <input checked="" type="checkbox"/> Proposed <input type="checkbox"/> Existing If Existing, date constructed: _____ Pit capacity: 3,000 (bbls)	
Is the pit located in a Sensitive Ground Water Area? <input type="checkbox"/> Yes <input checked="" type="checkbox"/> No		Chloride concentration: _____ mg/l <small>(For Emergency Pits and Settling Pits only)</small>	
Is the bottom below ground level? <input checked="" type="checkbox"/> Yes <input type="checkbox"/> No		Artificial Liner? <input type="checkbox"/> Yes <input checked="" type="checkbox"/> No	
How is the pit lined if a plastic liner is not used? CLAY BOTTOM			
Pit dimensions (all but working pits): 100 Length (feet) 100 Width (feet) <input type="checkbox"/> N/A: Steel Pits Depth from ground level to deepest point: 4 (feet) <input type="checkbox"/> No Pit			
If the pit is lined give a brief description of the liner material, thickness and installation procedure.		Describe procedures for periodic maintenance and determining liner integrity, including any special monitoring.	
Distance to nearest water well within one-mile of pit: NA feet    Depth of water well _____ feet		Depth to shallowest fresh water 180 feet. Source of information: <input type="checkbox"/> measured <input type="checkbox"/> well owner <input type="checkbox"/> electric log <input type="checkbox"/> KDWR	
<b>Emergency, Settling and Burn Pits ONLY:</b> Producing Formation: _____ Number of producing wells on lease: _____ Barrels of fluid produced daily: _____ Does the slope from the tank battery allow all spilled fluids to flow into the pit? <input type="checkbox"/> Yes <input type="checkbox"/> No		<b>Drilling, Workover and Haul-Off Pits ONLY:</b> Type of material utilized in drilling/workover: FRESH MUD Number of working pits to be utilized: 1 Abandonment procedure: REMOVE FLUIDS, LET DRY, COVER Drill pits must be closed within 365 days of spud date.	
I hereby certify that the above statements are true and correct to the best of my knowledge and belief.			
8/11/2010 Date		 Signature of Applicant or Agent	

15-007-23584-00-00

<b>KCC OFFICE USE ONLY</b>			
		<input type="checkbox"/> Liner	<input type="checkbox"/> Steel Pit
		<input checked="" type="checkbox"/> RFAC	<input checked="" type="checkbox"/> RFAS
Date Received: 8-11-10	Permit Number: _____	Permit Date: 8-11-10	Lease Inspection: <input checked="" type="checkbox"/> Yes <input type="checkbox"/> No

Mail to: KCC - Conservation Division, 130 S. Market - Room 2078, Wichita, Kansas 67202



Mark Parkinson, Governor  
Thomas E. Wright, Chairman  
Joseph F. Harkins, Commissioner  
Ward Loyd, Commissioner

August 11, 2010

Val Energy, Inc.  
200 W. Douglas Ste 520  
Wichita, KS 67202

RE: Drilling Pit Application  
Frieden Inc Well No. 3-29  
SW/4 Sec. 29-33S-10W  
Barber County, Kansas

Dear Sir or Madam:

District staff has inspected the above referenced location and has determined that the reserve pit shall be constructed **without slots**, the bottom shall be flat and reasonably level and the free fluids must be removed. The fluids are to be removed from the reserve pit as soon as the Hutchinson Salt section has been drilled through and displacement of the fluids into the reserve pit has occurred. The fluids should be removed again after drilling operations have ceased.

**If production casing is set all completion fluids shall be removed from the working pits daily. NO completion fluids or non-exempt wastes shall be placed in the reserve pit.**

The fluids should be taken to an authorized disposal well. Please call the District Office at (620) 225-8888 when the fluids have been removed. Please file form CDP-5 (August 2004), Exploration and Production Waste Transfer, within 30 days of fluid removal. Conservation division forms are available through our office and on the KCC web site: [www.kcc.state.ks.us/conservation/forms](http://www.kcc.state.ks.us/conservation/forms).

**A copy of this letter should be posted in the doghouse along with the approved Intent to Drill.**

If you have any questions or concerns please feel free to contact the undersigned at the above address.

Sincerely,

Kathy Haynes  
Department of Environmental Protection and Remediation

cc: File

15-007-23584-000

KANSAS CORPORATION COMMISSION  
OIL & GAS CONSERVATION DIVISION

Form KSONA-1

July 2010

Form Must Be Typed

Form must be Signed

All blanks must be Filled

CERTIFICATION OF COMPLIANCE WITH THE  
KANSAS SURFACE OWNER NOTIFICATION ACT

This form must be submitted with all Forms C-1 (Notice of Intent to Drill); CB-1 (Cathodic Protection Borehole Intent); T-1 (Request for Change of Operator Transfer of Injection or Surface Pit Permit); and CP-1 (Well Plugging Application). Any such form submitted without an accompanying Form KSONA-1 will be returned.

Select the corresponding form being filed: ☒ C-1 (Intent) ☐ CB-1 (Cathodic Protection Borehole Intent) ☐ T-1 (Transfer) ☐ CP-1 (Plugging Application)

OPERATOR: License # 5822  
Name: VAL ENERGY INC  
Address 1: 200 W. DOUGLAS SUITE 520  
Address 2:  
City: WICHITA State: KS Zip: 67202  
Contact Person: K TODD ALLAM  
Phone: ( 316 ) 263-6688 Fax: ( 316 ) 262-2512  
Email Address: VALENERGY1982@YAHOO.COM

Well Location:  
W2 SE SE SW Sec. 29 Twp. 33 S. R. 10 ☐ East ☒ West  
County: BARBER  
Lease Name: FRIEDEN INC Well #: 3-29

If filing a Form T-1 for multiple wells on a lease, enter the legal description of the lease below:

## Surface Owner Information:

Name: LARRY FRIEDEN  
Address 1: 402 SW 170  
Address 2:  
City: HAZELTON State: KS Zip: 67061

When filing a Form T-1 involving multiple surface owners, attach an additional sheet listing all of the information to the left for each surface owner. Surface owner information can be found in the records of the register of deeds for the county, and in the real estate property tax records of the county treasurer.

If this form is being submitted with a Form C-1 (Intent) or CB-1 (Cathodic Protection Borehole Intent), you must supply the surface owners and the KCC with a plat showing the predicted locations of lease roads, tank batteries, pipelines, and electrical lines. The locations shown on the plat are preliminary non-binding estimates. The locations may be entered on the Form C-1 plat, Form CB-1 plat, or a separate plat may be submitted.

## Select one of the following:

- ☒ I certify that, pursuant to the Kansas Surface Owner Notice Act (House Bill 2032), I have provided the following to the surface owner(s) of the land upon which the subject well is or will be located: 1) a copy of the Form C-1, Form CB-1, Form T-1, or Form CP-1 that I am filing in connection with this form; 2) if the form being filed is a Form C-1 or Form CB-1, the plat(s) required by this form; and 3) my operator name, address, phone number, fax, and email address.
- ☐ I have not provided this information to the surface owner(s). I acknowledge that, because I have not provided this information, the KCC will be required to send this information to the surface owner(s). To mitigate the additional cost of the KCC performing this task, I acknowledge that I am being charged a \$30.00 handling fee, payable to the KCC, which is enclosed with this form.

If choosing the second option, submit payment of the \$30.00 handling fee with this form. If the fee is not received with this form, the KSONA-1 form and the associated Form C-1, Form CB-1, Form T-1, or Form CP-1 will be returned.

I hereby certify that the statements made herein are true and correct to the best of my knowledge and belief.

Date: 8/11/2010 Signature of Operator or Agent: [Signature] Title: Operations