

15-051-02065-0000

NOTICE OF INTENTION TO DRILL

RULE 82-2-320

To Be Filed With State Corporation
Commission Prior To Commencement of Well

County Ellis Date October 23, 19 56

Section 19 Township 11 Range 16 Date operation to begin October 29, 1956

Well location SE $\frac{1}{4}$ NE $\frac{1}{4}$ NW $\frac{1}{4}$
(10 Acres) (40 Acres) (160 Acres)

Surface pipe

8 5/8"

Size

1047

Length

Estimated total depth 3350

Well is to be drilled 4290 ft. north of the south sec. line 2310 ft. east of the west sec. line

Operator Okmar Oil Company Lease name Slimmer Well No. # 2

Address 817 Union National Building, Wichita, Kansas

Drilling contractor Sierra Petroleum

Address 420 West Douglas, Wichita, Kansas

Type of equipment to be used Rotary

(Correspondence regarding this well should be addressed to:)

Name Okmar Oil Company Address 817 Union National Building

City Wichita State Kansas

RULE 82-2-321. *Bonding Requirement.* The Commission may, at any time, on its own motion or upon complaint received from any person interested in the property to be drilled or any adjacent property, require from the owner of the lease, or the person, firm, corporation or association drilling the well, a good and sufficient bond running to the State of Kansas conditioned that said parties and their drilling operations shall comply with all rules and regulations of the Commission. Said bond shall remain in force and effect until released by the Commission.



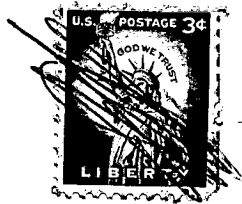

State Corporation Commission of Kansas
Conservation Division
100 Graham Building
211 North Broadway
Wichita 2, Kansas

RECEIVED
STATE CORPORATION COMMISSION

OCT 25 1956

CONSERVATION DIVISION
Wichita, Kansas

(IF PREFERRED, MAIL IN ENVELOPE)