

TYPE OR PRINT

NOTICE OF INTENTION TO DRILL

15-179-20, 208

TO BE FILED WITH THE STATE CORPORATION COMMISSION PRIOR TO COMMENCEMENT OF WELL

1. Operator MONARCH OIL & GAS COMPANY Address 1429 Wichita Plaza, Wichita, Kansas 67202
2. Lease name GANO Well No. 1 County Sheridan
3. Well Location SW SE NE Sec. 13 Township 10S Range 26W
4. Well to be drilled 330 ft. from nearest lease line.
5. Drilling Contractor Rains & Williamson Oil Co., Inc. Address 1425 Wichita Plaza, Wichita, Kansas
6. Type of equipment: Rotary Cable Tool Approx. date operation to begin May 12 1969.
7. Well to be drilled for Oil Gas Disposal Input Estimated Total Depth of Well 4,050 ft.
8. Depth of deepest fresh water well within one mile of location None ft. If none exists, write NONE.
9. Ground elevation at location is approx. _____ ft. higher or _____ ft. lower than ground elevation at water well.
10. Depth of the deepest municipal water well within three miles of location _____ ft. If none exists, write NONE
11. Operator states that he will set surface pipe at least 25 ft. below all Tertiary or unconsolidated deposits and, taking into consideration differences in ground elevations, that the minimum depth necessary, to the best of his knowledge and belief, to protect all fresh water zones is 150 ft. and operator agrees to set surface pipe at this location to a depth of not less than 200 ft. Alternate 1 Alternate 2

REMARKS:

Signature of Operator Robert L. Williams, Jr.



by [Signature]

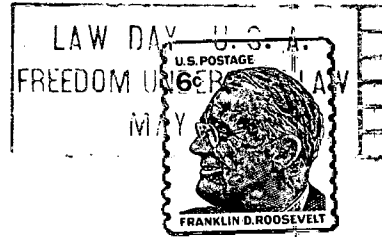

**State Corporation Commission of Kansas
Conservation Division
500 Insurance Building
212 North Market
Wichita, Kansas 67202**

**RECEIVED
STATE CORPORATION COMMISSION
5-12-1969
MAY 12 1969
CONSERVATION DIVISION
Wichita, Kansas**

(IF PREFERRED, MAIL IN ENVELOPE)