

15-051-25129-0000

For KCC Use: 4-15-2002  
Effective Date: 4-15-2002  
District #: 4  
SGA?  Yes  No

KANSAS CORPORATION COMMISSION  
OIL & GAS CONSERVATION DIVISION  
**NOTICE OF INTENT TO DRILL**

Form C-1  
September 1999  
Form must be Typed  
Form must be Signed  
All blanks must be Filled

Must be approved by KCC five (5) days prior to commencing well

Expected Spud Date April 15 2002  
month day year

Spot AP65'N & 20'W of  
SW - NE - SW Sec. 26 Twp. 11S S. R. 16  East  West  
1715 feet from (S) (circle one) Line of Section  
1630 feet from (W) (circle one) Line of Section  
Is SECTION  Regular  Irregular?

OPERATOR: License# 32511  
Name: Imperial American Oil Corporation  
Address: 303 North Carroll Blvd., #214  
City/State/Zip: Denton TX 76201  
Contact Person: Hal Porter  
Phone: 940 483-9148

(Note: Locate well on the Section Plat on reverse side)  
County: Ellis  
Lease Name: Ella Well #: 26-1  
Field Name: Wildcat

CONTRACTOR: License# 30606  
Name: Murfin Drilling Company, Inc.

Is this a Prorated / Spaced Field?  Yes  No  
Target Formation(s): LKC, ARB  
Nearest Lease or unit boundary: 1630

Well Drilled For:  Oil  Gas  OWO  Seismic; # of Holes  Other  
 Enh Rec  Storage  Disposal  Other  
Well Class:  Infield  Pool Ext.  Wildcat  
Type Equipment:  Mud Rotary  Air Rotary  Cable

Ground Surface Elevation: 1750 approx feet MSL  
Water well within one-quarter mile:  Yes  No  
Public water supply well within one mile:  Yes  No  
Depth to bottom of fresh water: 180 feet  
Depth to bottom of usable water: 400 feet 500'  
Surface Pipe by Alternate: X 1 2  
Length of Surface Pipe Planned to be set: 900  
Length of Conductor Pipe required: None  
Projected Total Depth: 3400  
Formation at Total Depth: Arbuckle

If OWWO: old well information as follows:  
Operator:  
Well Name:  
Original Completion Date: Original Total Depth:

Water Source for Drilling Operations:  
Well  Farm Pond  Other X  
DWR Permit #: (Note: Apply for Permit with DWR)

Directional, Deviated or Horizontal well?  Yes  No  
If Yes, true vertical depth:  
Bottom Hole Location: APR 01 2002  
KCC DKT #:

Will Cores be taken?  Yes  No  
If Yes, proposed zone:

RECEIVED  
APR 01 2002  
KCC WICHITA

**AFFIDAVIT**

The undersigned hereby affirms that the drilling, completion and eventual plugging of this well will comply with K.S.A. 55-101, et. seq.  
It is agreed that the following minimum requirements will be met:

1. Notify the appropriate district office prior to spudding of well;
2. A copy of the approved notice of intent to drill shall be posted on each drilling rig;
3. The minimum amount of surface pipe as specified below shall be set by circulating cement to the top; in all cases surface pipe shall be set through all unconsolidated materials plus a minimum of 20 feet into the underlying formation.
4. If the well is dry hole, an agreement between the operator and the district office on plug length and placement is necessary prior to plugging;
5. The appropriate district office will be notified before well is either plugged or production casing is cemented in;
6. If an ALTERNATE II COMPLETION, production pipe shall be cemented from below any usable water to surface within 120 days of spud date. In all cases, NOTIFY district office prior to any cementing.

I hereby certify that the statements made herein are true and to the best of my knowledge and belief.

Date: March 26, 2002 Signature of Operator or Agent: Hal Porter Title: President

For KCC Use ONLY  
API # 15 - 051-25129-0000  
Conductor pipe required NONE feet  
Minimum surface pipe required 520 feet per Alt. 2  
Approved by: RJP 4-10-2002  
This authorization expires: 10-10-2002  
(This authorization void if drilling not started within 6 months of effective date.)  
Spud date: Agent:

- Remember to:
- File Drill Pit Application (form CDP-1) with Intent to Drill;
  - File Completion Form ACO-1 within 120 days of spud date;
  - File acreage attribution plat according to field proration orders;
  - Notify appropriate district office 48 hours prior to workover or re-entry;
  - Submit plugging report (CP-4) after plugging is completed;
  - Obtain written approval before disposing or injecting salt water.

26 11 1600

**IN ALL CASES PLOT THE INTENDED WELL ON THE PLAT BELOW**

*Plat of acreage attributable to a well in a prorated or spaced field*

**If the intended well is in a prorated or spaced field, please fully complete this side of the form.** If the intended well is in a prorated or spaced field complete the plat below showing that the well will be properly located in relationship to other wells producing from the common source of supply. Please show all the wells and within 1 mile of the boundaries of the proposed acreage attribution unit for gas wells and within 1/2 mile of the boundaries of the proposed acreage attribution unit for oil wells.

API No. 15 - \_\_\_\_\_  
 Operator: Imperial American Oil Corporation  
 Lease: Ella  
 Well Number: 26-1  
 Field: Wildcat  
 Number of Acres attributable to well: \_\_\_\_\_  
 QTR / QTR / QTR of acreage: SW - NE - SW

Location of Well: County: Ellis  
 1715 \_\_\_\_\_ feet from S / N (circle one) Line of Section  
 1630 \_\_\_\_\_ feet from E / W (circle one) Line of Section  
 Sec. 26 Twp. 11S S. R. 16  East  West

Is Section  Regular or \_\_\_\_\_ Irregular

If Section is Irregular, locate well from nearest corner boundary.  
 Section corner used: \_\_\_ NE \_\_\_ NW \_\_\_ SE \_\_\_ SW

**PLAT**

*(Show location of the well and shade attributable acreage for prorated or spaced wells.)  
 (Show footage to the nearest lease or unit boundary line.)*

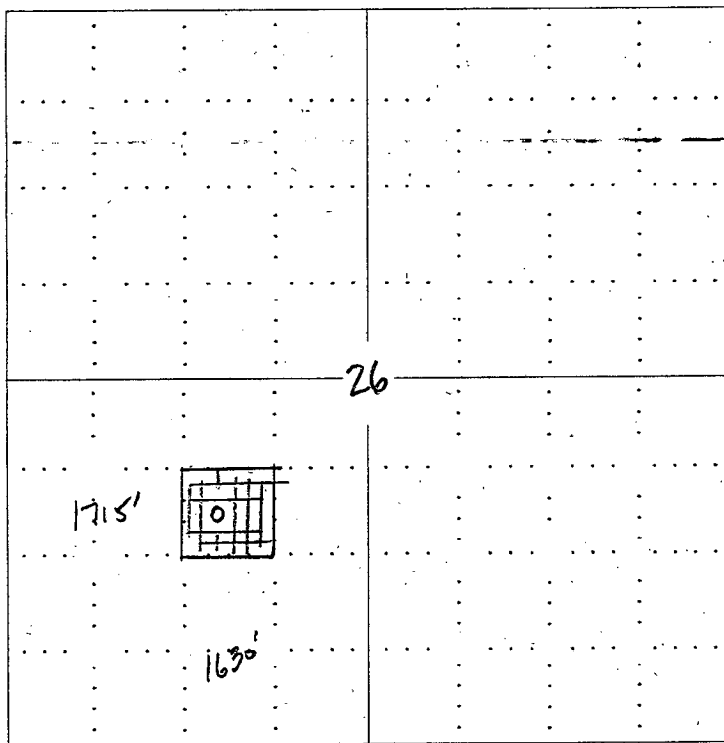

**RECEIVED**  
**APR 01 2002**  
**KCC WICHITA**

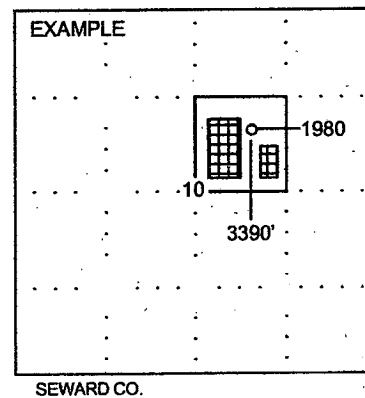

**NOTE: In all cases locate the spot of the proposed drilling location.**

**In plotting the proposed location of the well, you must show:**

1. The manner in which you are using the depicted plat by identifying section lines, i.e. 1 section, 1 section with 8 surrounding sections, 4 sections, etc.
2. The distance of the proposed drilling location from the section's south / north and east / west.
3. The distance to the nearest lease or unit boundary line.
4. If proposed location is located within a prorated or spaced field a certificate of acreage attribution plat must be attached: (CO-7 for oil wells; CG-8 for gas wells).