

RECEIVED

AUG 25 2010

For KCC Use: 9-6-2010
Effective Date:
District #: 1
SGA? [X] Yes [] No

KANSAS CORPORATION COMMISSION
OIL & GAS CONSERVATION DIVISION

KCC WICHITA

Form C-1
March 2010
Form must be Typed
Form must be Signed
All blanks must be Filled

NOTICE OF INTENT TO DRILL

Must be approved by KCC five (5) days prior to commencing well
Form KSONA-1, Certification of Compliance with the Kansas Surface Owner Notification Act, MUST be submitted with this form.

Expected Spud Date: September 8 2010
month day year

OPERATOR: License# 33964
Name: PROLIFIC RESOURCES, LLC
Address 1: 2725 DRY CREEK ROAD
Address 2:
City: GREAT BEND State: KS Zip: 67530
Contact Person: DARRELL WILLINGER
Phone: 620-793-2258

CONTRACTOR: License# 33323
Name: PETROMARK DRILLING, LLC

Well Drilled For: [X] Oil [] Gas [] Enh Rec [] Storage [] Disposal [] Seismic [] Other
Well Class: [X] Infield [] Pool Ext. [] Wildcat [] Other
Type Equipment: [X] Mud Rotary [] Air Rotary [] Cable

Operator:
Well Name:
Original Completion Date: Original Total Depth:

Directional, Deviated or Horizontal wellbore? [] Yes [X] No
If Yes, true vertical depth:
Bottom Hole Location:
KCC DKT #:

Spot Description: 150 FEET WEST OF CENTER OF
SE - NW - SE Sec. 11 Twp. 21 S. R. 12
1,683 feet from N / [X] S Line of Section
1,813 feet from [X] E / [] W Line of Section

Is SECTION: [X] Regular [] Irregular?
(Note: Locate well on the Section Plat on reverse side)

County: STAFFORD
Lease Name: JAHAY Well #: 1
Field Name: Unnamed

Is this a Prorated / Spaced Field? [] Yes [X] No
Target Formation(s): ARBUCKLE

Nearest Lease or unit boundary line (in footage): 827 FEET TO THE WEST
Ground Surface Elevation: 1830 feet MSL

Water well within one-quarter mile: [] Yes [X] No
Public water supply well within one mile: [] Yes [X] No

Depth to bottom of fresh water: 200
Depth to bottom of usable water: 200
Surface Pipe by Alternate: [X] I [] II
Length of Surface Pipe Planned to be set: 290 FEET
Length of Conductor Pipe (if any): N/A
Projected Total Depth: 3580 FEET
Formation at Total Depth: ARBUCKLE

Water Source for Drilling Operations: [X] Well [] Farm Pond [] Other
DWR Permit #: PRODUCER/CONTRACTOR TO APPLY

(Note: Apply for Permit with DWR)
Will Cores be taken? [] Yes [X] No
If Yes, proposed zone:

AFFIDAVIT

The undersigned hereby affirms that the drilling, completion and eventual plugging of this well will comply with K.S.A. 55 et. seq.

It is agreed that the following minimum requirements will be met:

- 1. Notify the appropriate district office prior to spudding of well;
2. A copy of the approved notice of intent to drill shall be posted on each drilling rig;
3. The minimum amount of surface pipe as specified below shall be set by circulating cement to the top; in all cases surface pipe shall be set through all unconsolidated materials plus a minimum of 20 feet into the underlying formation.
4. If the well is dry hole, an agreement between the operator and the district office on plug length and placement is necessary prior to plugging;
5. The appropriate district office will be notified before well is either plugged or production casing is cemented in;
6. If an ALTERNATE II COMPLETION, production pipe shall be cemented from below any usable water to surface within 120 DAYS of spud date. Or pursuant to Appendix "B" - Eastern Kansas surface casing order #133,891-C, which applies to the KCC District 3 area, alternate II cementing must be completed within 30 days of the spud date or the well shall be plugged. In all cases, NOTIFY district office prior to any cementing.

I hereby certify that the statements made herein are true and to the best of my knowledge and belief.

Date: AUG. 25, 2010 Signature of Operator or Agent: [Signature] Title: AGENT

For KCC Use ONLY
API # 15 - 185-23633-00-00
Conductor pipe required None feet
Minimum surface pipe required 220 feet per ALT. [X] I [] II
Approved by: [Signature] 9-1-2010
This authorization expires: 9-1-2011
Spud date: Agent:

Remember to:

- File Certification of Compliance with the Kansas Surface Owner Notification Act (KSONA-1) with Intent to Drill;
- File Drill Pit Application (form CDP-1) with Intent to Drill;
- File Completion Form ACO-1 within 120 days of spud date;
- File acreage attribution plat according to field proration orders;
- Notify appropriate district office 48 hours prior to workover or re-entry;
- Submit plugging report (CP-4) after plugging is completed (within 60 days);
- Obtain written approval before disposing or injecting salt water.
- If well will not be drilled or permit has expired (See: authorized expiration date) please check the box below and return to the address below.

[] Well will not be drilled or Permit Expired Date:
Signature of Operator or Agent:

Mail to: KCC - Conservation Division,
130 S. Market - Room 2078, Wichita, Kansas 67202

11 21 12
[] E [X] W

For KCC Use ONLY
 API # 15 - 185-23633-0000

IN ALL CASES PLOT THE INTENDED WELL ON THE PLAT BELOW

In all cases, please fully complete this side of the form. Include items 1 through 5 at the bottom of this page.

Operator: PROLIFIC RESOURCES, LLC
 Lease: JAHAY
 Well Number: 1
 Field: _____

Location of Well: County: STAFFORD
1663 feet from N / S Line of Section
1813 feet from E / W Line of Section
 Sec. 11 Twp. 21 S. R. 12 E W

Number of Acres attributable to well: _____
 QTR/QTR/QTR/QTR of acreage: SE - NW - SE

Is Section: Regular or Irregular

If Section is Irregular, locate well from nearest corner boundary.
 Section corner used: NE NW SE SW

PLAT

Show location of the well. Show footage to the nearest lease or unit boundary line. Show the predicted locations of lease roads, tank batteries, pipelines and electrical lines, as required by the Kansas Surface Owner Notice Act (House Bill 2032). You may attach a separate plat if desired.

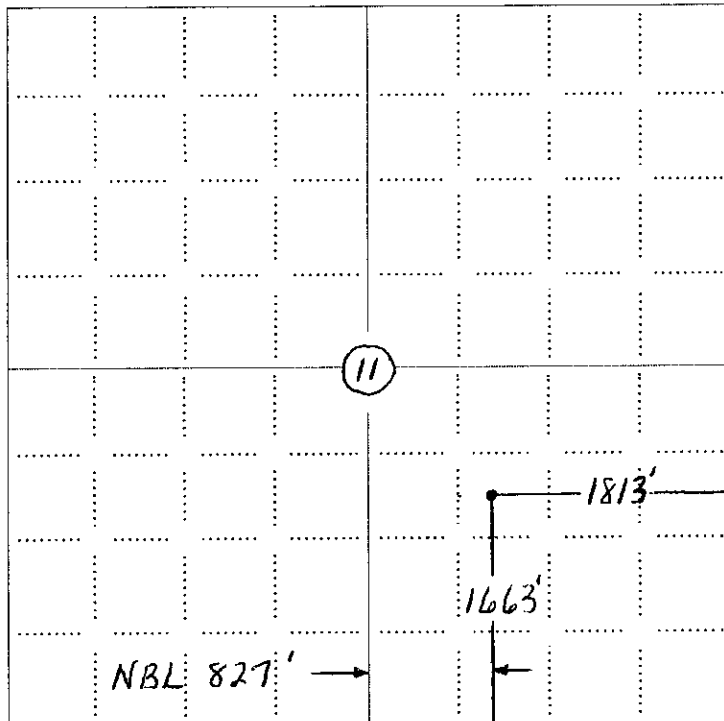

- LEGEND**
- Well Location
 - Tank Battery Location
 - Pipeline Location
 - Electric Line Location
 - Lease Road Location

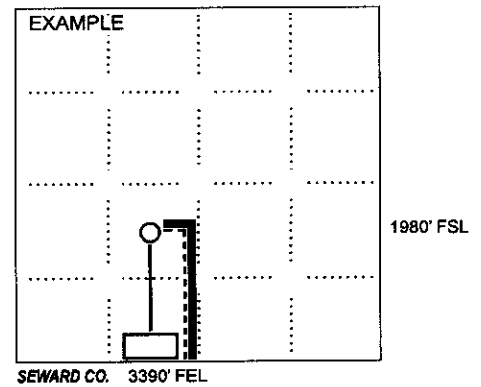

NOTE: In all cases locate the spot of the proposed drilling location.

In plotting the proposed location of the well, you must show:

1. The manner in which you are using the depicted plat by identifying section lines, i.e. 1 section, 1 section with 8 surrounding sections, 4 sections, etc.
2. The distance of the proposed drilling location from the south / north and east / west outside section lines.
3. The distance to the nearest lease or unit boundary line (in footage).
4. If proposed location is located within a prorated or spaced field a certificate of acreage attribution plat must be attached: (CO-7 for oil wells; CG-8 for gas wells).
5. The predicted locations of lease roads, tank batteries, pipelines, and electrical lines.

RECEIVED
AUG 25 2010

KCC WICHITA

15-185-23033-0000

PROLIFIC RESOURCES, LLC
JAHAY LEASE
SE. 1/4, SECTION 11, T21S, R12W
STAFFORD COUNTY, KANSAS

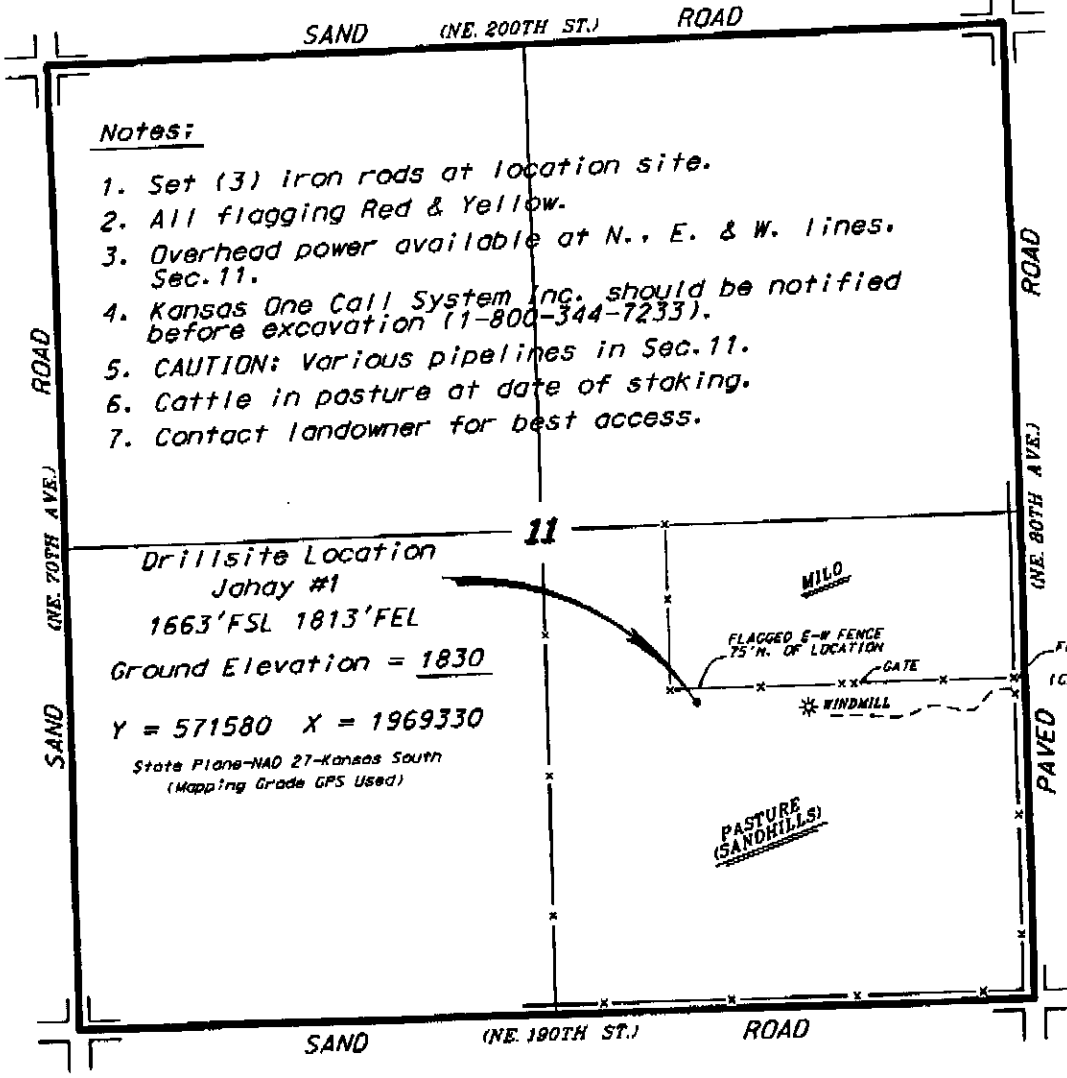

Notes:

1. Set (3) Iron rods at location site.
2. All flagging Red & Yellow.
3. Overhead power available at N., E. & W. lines. Sec. 11.
4. Kansas One Call System Inc. should be notified before excavation (1-800-344-7233).
5. CAUTION: Various pipelines in Sec. 11.
6. Cattle in pasture at date of staking.
7. Contact landowner for best access.

* Ingress and egress to location as shown on this plot is per usage only and may not be legally opened for public use. Contact landowner, tenant and county road department for access.

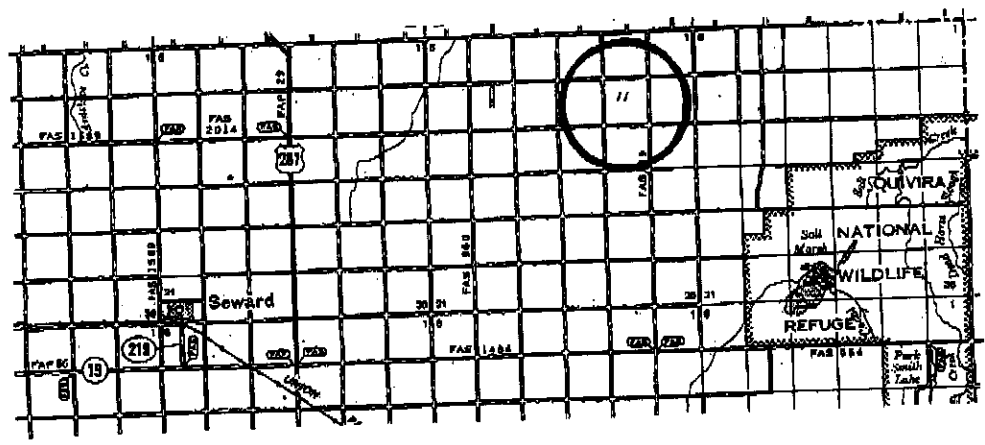

* Controlling data is based upon the best maps and photographs available to us and upon a regular section of land containing 360 acres.

* Approximate section lines were determined using the normal standard of care of oilfield surveyors practicing in the state of Kansas. The section corners, which establish the precise section lines, were not necessarily located, and the exact location of the drillsite location in the section is not guaranteed. Therefore, the operator securing this service and occupying this plot and all other parties relying thereon agree to hold Central Kansas Oilfield Services, Inc., its officers and employees harmless from all losses, costs and expenses and said entities released from any liability from incidental or consequential damages from incidental or consequential damages from National Geodetic Vertical Datum.

Date August 24, 2010

CENTRAL KANSAS OILFIELD SERVICES, INC. (820)792-1977

RECEIVED

AUG 25 2010

Form GDP-1
May 2010
Form must be Typed

KANSAS CORPORATION COMMISSION
OIL & GAS CONSERVATION DIVISION
APPLICATION FOR SURFACE PIT

KCC WICHITA

Submit in Duplicate

Operator Name: PROLIFIC RESOURCES, LLC		License Number: 33964
Operator Address: 2725 DRY CREEK ROAD		GREAT BEND KS 67530
Contact Person: DARRELL WILLINGER		Phone Number: 620-793-2258
Lease Name & Well No.: JAHAY 1		Pit Location (QQQQ): 150' WEST OF: C SE NW SE
Type of Pit: <input type="checkbox"/> Emergency Pit <input type="checkbox"/> Burn Pit <input type="checkbox"/> Settling Pit <input checked="" type="checkbox"/> Drilling Pit <input type="checkbox"/> Workover Pit <input type="checkbox"/> Haul-Off Pit <i>(If WP Supply API No. or Year Drilled)</i>	Pit is: <input checked="" type="checkbox"/> Proposed <input type="checkbox"/> Existing If Existing, date constructed: _____ Pit capacity: 7,500 (bbls)	Sec. 11 Twp. 21 R. 12 <input type="checkbox"/> East <input checked="" type="checkbox"/> West 1,663 Feet from <input type="checkbox"/> North / <input checked="" type="checkbox"/> South Line of Section 1,813 Feet from <input checked="" type="checkbox"/> East / <input type="checkbox"/> West Line of Section STAFFORD County
Is the pit located in a Sensitive Ground Water Area? <input checked="" type="checkbox"/> Yes <input type="checkbox"/> No		Chloride concentration: _____ mg/l <i>(For Emergency Pits and Settling Pits only)</i>
Is the bottom below ground level? <input checked="" type="checkbox"/> Yes <input type="checkbox"/> No	Artificial Liner? <input type="checkbox"/> Yes <input checked="" type="checkbox"/> No	How is the pit lined if a plastic liner is not used? BENTONITE GEL/CUTTINGS
Pit dimensions (all but working pits): <u>70</u> Length (feet) <u>70</u> Width (feet) <input type="checkbox"/> N/A: Steel Pits Depth from ground level to deepest point: <u>5</u> (feet) <input type="checkbox"/> No Pit		
If the pit is lined give a brief description of the liner material, thickness and installation procedure. N/A		Describe procedures for periodic maintenance and determining liner integrity, including any special monitoring. N/A
Distance to nearest water well within one-mile of pit: <u>2159</u> feet Depth of water well <u>109</u> feet		Depth to shallowest fresh water <u>21</u> feet. Source of information: <input type="checkbox"/> measured <input type="checkbox"/> well owner <input type="checkbox"/> electric log <input checked="" type="checkbox"/> KDWR
Emergency, Settling and Burn Pits ONLY: Producing Formation: _____ Number of producing wells on lease: _____ Barrels of fluid produced daily: _____ Does the slope from the tank battery allow all spilled fluids to flow into the pit? <input type="checkbox"/> Yes <input type="checkbox"/> No		Drilling, Workover and Haul-Off Pits ONLY: Type of material utilized in drilling/workover: BENTONITE GEL Number of working pits to be utilized: 3 Abandonment procedure: JET FROM WORKING TO RESERVE ALLOW TO DRY AND BACKFILL WITH DOZER. Drill pits must be closed within 365 days of spud date.
I hereby certify that the above statements are true and correct to the best of my knowledge and belief. AUG. 25, 2010 _____ Date Signature of Applicant or Agent		

15-185-23633-00-00

KCC OFFICE USE ONLY			
Date Received: <u>8-25-10</u>	Permit Number: _____	Permit Date: <u>9-1-10</u>	Lease Inspection: <input checked="" type="checkbox"/> Yes <input type="checkbox"/> No
		<input type="checkbox"/> Liner <input type="checkbox"/> Steel Pit <input checked="" type="checkbox"/> RFAC <input checked="" type="checkbox"/> RFAS	

September 1, 2010

Prolific Resources, LLC
2725 Dry Creek Road
Great Bend, KS 67530

RE: Drilling Pit Application
Jahay Lease Well No. 1
SE/4 Sec. 11-21S-12W
Stafford County, Kansas

Dear Sir or Madam:

District staff has inspected the above referenced location and has determined that the reserve pit shall be constructed **without slots**, the bottom shall be flat and reasonably level and the free fluids must be removed. The fluids are to be removed from the reserve pit as soon as the Hutchinson Salt section has been drilled through and displacement of the fluids into the reserve pit has occurred. The fluids should be removed again within 96 hours after drilling operations have ceased.

If production casing is set all completion fluids shall be removed from the working pits daily. NO completion fluids or non-exempt wastes shall be placed in the reserve pit.

The fluids should be taken to an authorized disposal well. Please call the District Office at (620) 225-8888 when the fluids have been removed. Please file form CDP-5 (August 2004), Exploration and Production Waste Transfer, within 30 days of fluid removal. Conservation division forms are available through our office and on the KCC web site: www.kcc.state.ks.us/conservation/forms.

A copy of this letter should be posted in the doghouse along with the approved Intent to Drill.

If you have any questions or concerns please feel free to contact the undersigned at the above address.

Sincerely,

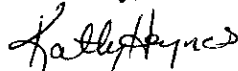

Kathy Haynes
Department of Environmental Protection and Remediation

cc: File

15-185-23633-00-00

KANSAS CORPORATION COMMISSION
OIL & GAS CONSERVATION DIVISION

Form KSONA-1
July 2010
Form must be Typed
Form must be Signed
All blanks must be Filled

**CERTIFICATION OF COMPLIANCE WITH THE
KANSAS SURFACE OWNER NOTIFICATION ACT**

This form must be submitted with all Forms C-1 (Notice of Intent to Drill); CB-1 (Cathodic Protection Borehole Intent); T-1 (Request for Change of Operator Transfer of Injection or Surface Pit Permit); and CP-1 (Well Plugging Application). Any such form submitted without an accompanying Form KSONA-1 will be returned.

Select the corresponding form being filed: C-1 (Intent) CB-1 (Cathodic Protection Borehole Intent) T-1 (Transfer) CP-1 (Plugging Application)

OPERATOR: License # 33964
Name: PROLIFIC RESOURCES, LLC
Address 1: 2725 DRY CREEK ROAD
Address 2: _____
City: GREAT BEND State: KS Zip: 67530 + _____
Contact Person: DARRELL WILLINGER
Phone: (620) 793-2258 Fax: (620) 792-5013
Email Address: DLW@PROLIFIC.KSCOXMAIL.COM

Well Location: 150' W of Center of:
SE-NW-SE Sec. 11 Twp. 21 s. R. 12 East West
County: STAFFORD
Lease Name: JAHAY Well #: 1

If filing a Form T-1 for multiple wells on a lease, enter the legal description of the lease below:

Surface Owner Information:

Name: SAMMY JAHAY
Address 1: 1936 NE 105th Avenue
Address 2: _____
City: Ellinwood State: KS Zip: 67526

When filing a Form T-1 involving multiple surface owners, attach an additional sheet listing all of the information to the left for each surface owner. Surface owner information can be found in the records of the register of deeds for the county, and in the real estate property tax records of the county treasurer.

If this form is being submitted with a Form C-1 (Intent) or CB-1 (Cathodic Protection Borehole Intent), you must supply the surface owners and the KCC with a plat showing the predicted locations of lease roads, tank batteries, pipelines, and electrical lines. The locations shown on the plat are preliminary non-binding estimates. The locations may be entered on the Form C-1 plat, Form CB-1 plat, or a separate plat may be submitted.

Select one of the following:

- I certify that, pursuant to the Kansas Surface Owner Notice Act (House Bill 2032), I have provided the following to the surface owner(s) of the land upon which the subject well is or will be located: 1) a copy of the Form C-1, Form CB-1, Form T-1, or Form CP-1 that I am filing in connection with this form; 2) if the form being filed is a Form C-1 or Form CB-1, the plat(s) required by this form; and 3) my operator name, address, phone number, fax, and email address.
- I have not provided this information to the surface owner(s). I acknowledge that, because I have not provided this information, the KCC will be required to send this information to the surface owner(s). To mitigate the additional cost of the KCC performing this task, I acknowledge that I am being charged a \$30.00 handling fee, payable to the KCC, which is enclosed with this form.

If choosing the second option, submit payment of the \$30.00 handling fee with this form. If the fee is not received with this form, the KSONA-1 form and the associated Form C-1, Form CB-1, Form T-1, or Form CP-1 will be returned.

I hereby certify that the statements made herein are true and correct to the best of my knowledge and belief.

Date: Aug. 27, 2010 Signature of Operator or Agent: R.D. Roach Title: Agent

Sammy Jahay
1936 NE 105th Ave.
Ellinwood, KS 67526
cell 793-4992
Home 620-564-2966

Prolific Resources, LLC
2725 Dry Creek Rd
Great Bend, KS 67530
ph 620 793-2258

15-185-236330000

Jahay #1

