

RECEIVED
JUL 29 2010

KANSAS CORPORATION COMMISSION
OIL & GAS CONSERVATION DIVISION

KCC WICHITA

Form CP-1
March 2010

This Form must be Typed
Form must be Signed
All blanks must be Filled

WELL PLUGGING APPLICATION

Form KSONA-1, Certification of Compliance with the Kansas Surface Owner Notification Act,
MUST be submitted with this form.

OPERATOR: License #: 33530
Name: Reif Oil & Gas Co., LLC
Address 1: PO Box 298
Address 2: _____
City: Hoisington State: KS Zip: 67544
Contact Person: Don J. Reif
Phone: (620) 786-5698

API No. 15 - 009-25128-0000
If pre 1967, supply original completion date: _____
Spot Description: _____
N/2 ~~NW~~ ^{SW} NE SE 19 Twp 17 S. R. 14 East West
1815 Feet from North / South Line of Section
925 Feet from East / West Line of Section
Footages Calculated from Nearest Outside Section Corner:
 NE NW SE SW
County: Barton
Lease Name: Ruben Jean Well #: 1

Check One: Oil Well Gas Well OG D&A Cathodic Water Supply Well Other: _____
 SWD Permit #: _____ ENHR Permit #: _____ Gas Storage Permit #: _____
Conductor Casing Size: _____ Set at: _____ Cemented with: _____ Sacks
Surface Casing Size: 8 5/8" Set at: 340 Cemented with: 250 Sack 60/40 Poz Sacks
Production Casing Size: 5 1/2" Set at: 3450 Cemented with: _____ Sacks

List (ALL) Perforations and Bridge Plug Sets: Plug set at 3300 Ft. Shut off ar buckle
Perferated 2shots per ft. 3284-90 3226-30 3206-10
DV Tool at 950 ft. 200 sacks 60/40 Poz. Circulated cement to surface.
Elevation: 1888 (G.L. / K.B.) T.D.: 3387 P.B.T.D.: 3404 Anhydrite Depth: _____ (Stone Corral Formation)

Condition of Well: Good Poor Junk in Hole Casing Leak at: _____ (Interval)
Proposed Method of Plugging (attach a separate page if additional space is needed):

Per State Requirements

Is Well Log attached to this application? Yes No Is ACO-1 filed? Yes No
If ACO-1 not filed, explain why:

RECEIVED
AUG 04 2010
KCC WICHITA

Plugging of this Well will be done in accordance with K.S.A. 55-101 et. seq. and the Rules and Regulations of the State Corporation Commission

Company Representative authorized to supervise plugging operations: Classic Well Service
Address: 510 W. Mann City: Claflin State: Ks Zip: 67525
Phone: (620) 587 3402
Plugging Contractor License #: 32098 Name: Classic Well Service
Address 1: 510 Mann Address 2: _____
City: Claflin State: Ks Zip: 67525
Phone: (620) 587 3402
Proposed Date of Plugging (if known): Per State

Payment of the Plugging Fee (K.A.R. 82-3-118) will be guaranteed by Operator or Agent
Date: 7-27-10 Authorized Operator / Agent: XXX Donald J. Reif (Signature)

Mall to: KCC - Conservation Division, 130 S. Market - Room 2078, Wichita, Kansas 67202

8-3-10

(Handwritten Signature)

RECEIVED

JUL 20 2010

KANSAS CORPORATION COMMISSION
OIL & GAS CONSERVATION DIVISION

Form KSONA-1
July 2010

Form Must Be Typed
Form must be Signed
All blanks must be Filled

**CERTIFICATION OF COMPLIANCE WITH KCC WICHITA
KANSAS SURFACE OWNER NOTIFICATION ACT**

This form must be submitted with all Forms C-1 (Notice of Intent to Drill); CB-1 (Cathodic Protection Borehole Intent); T-1 (Request for Change of Operator Transfer of Injection or Surface Pit Permit); and CP-1 (Well Plugging Application). Any such form submitted without an accompanying Form KSONA-1 will be returned.

Select the corresponding form being filed: C-1 (Intent) CB-1 (Cathodic Protection Borehole Intent) T-1 (Transfer) CP-1 (Plugging Application)

OPERATOR: License # 33530
Name: Reif Oil & Gas Co., LLC
Address 1: PO Box 298
Address 2: _____
City: Hoisington State: KS Zip: 67544+
Contact Person: Don J. Reif
Phone: (620) 786 5698 Fax: (620) 653 2192
Email Address: N/A

Well Location:
N/2 SW NE Sec. 19 Twp. 17S. R. 14 East West
County: Barton
Lease Name: Reuben Jean Well #: 1

If filing a Form T-1 for multiple wells on a lease, enter the legal description of the lease below:

Surface Owner Information:

Name: Reuben Flager
Address 1: 1361 nw 50 Ave
Address 2: _____
City: Hoisington State: KS Zip: 67544+

When filing a Form T-1 involving multiple surface owners, attach an additional sheet listing all of the information to the left for each surface owner. Surface owner information can be found in the records of the register of deeds for the county, and in the real estate property tax records of the county treasurer.

If this form is being submitted with a Form C-1 (Intent) or CB-1 (Cathodic Protection Borehole Intent), you must supply the surface owners and the KCC with a plat showing the predicted locations of lease roads, tank batteries, pipelines, and electrical lines. The locations shown on the plat are preliminary non-binding estimates. The locations may be entered on the Form C-1 plat, Form CB-1 plat, or a separate plat may be submitted.

Select one of the following:

- I certify that, pursuant to the Kansas Surface Owner Notice Act (House Bill 2032), I have provided the following to the surface owner(s) of the land upon which the subject well is or will be located: 1) a copy of the Form C-1, Form CB-1, Form T-1, or Form CP-1 that I am filing in connection with this form; 2) if the form being filed is a Form C-1 or Form CB-1, the plat(s) required by this form; and 3) my operator name, address, phone number, fax, and email address.
- I have not provided this information to the surface owner(s). I acknowledge that, because I have not provided this information, the KCC will be required to send this information to the surface owner(s). To mitigate the additional cost of the KCC performing this task, I acknowledge that I am being charged a \$30.00 handling fee, payable to the KCC, which is enclosed with this form.

If choosing the second option, submit payment of the \$30.00 handling fee with this form. If the fee is not received with this form, the KSONA-1 form and the associated Form C-1, Form CB-1, Form T-1, or Form CP-1 will be returned.

I hereby certify that the statements made herein are true and correct to the best of my knowledge and belief.

Date: 7-27-10 Signature of Operator or Agent: [Signature] Title: President

8-3-10 [Signature]

Mail to: KCC - Conservation Division, 130 S. Market - Room 2078, Wichita, Kansas 67202

RECEIVED
AUG 04 2010
KCC WICHITA

REIF OIL & GAS COMPANY, LLC
 REUBEN JEAN LEASE
 SE. 1/4, SECTION 19, T17S, R14W
 BARTON COUNTY, KANSAS

RECEIVED
 JUL 29 2007
 KCC WICHITA

... was used to locate as shown on this
 plot is for use only and may not be legally
 opened for public use. Contact landowner,
 tenant and county road department for access.

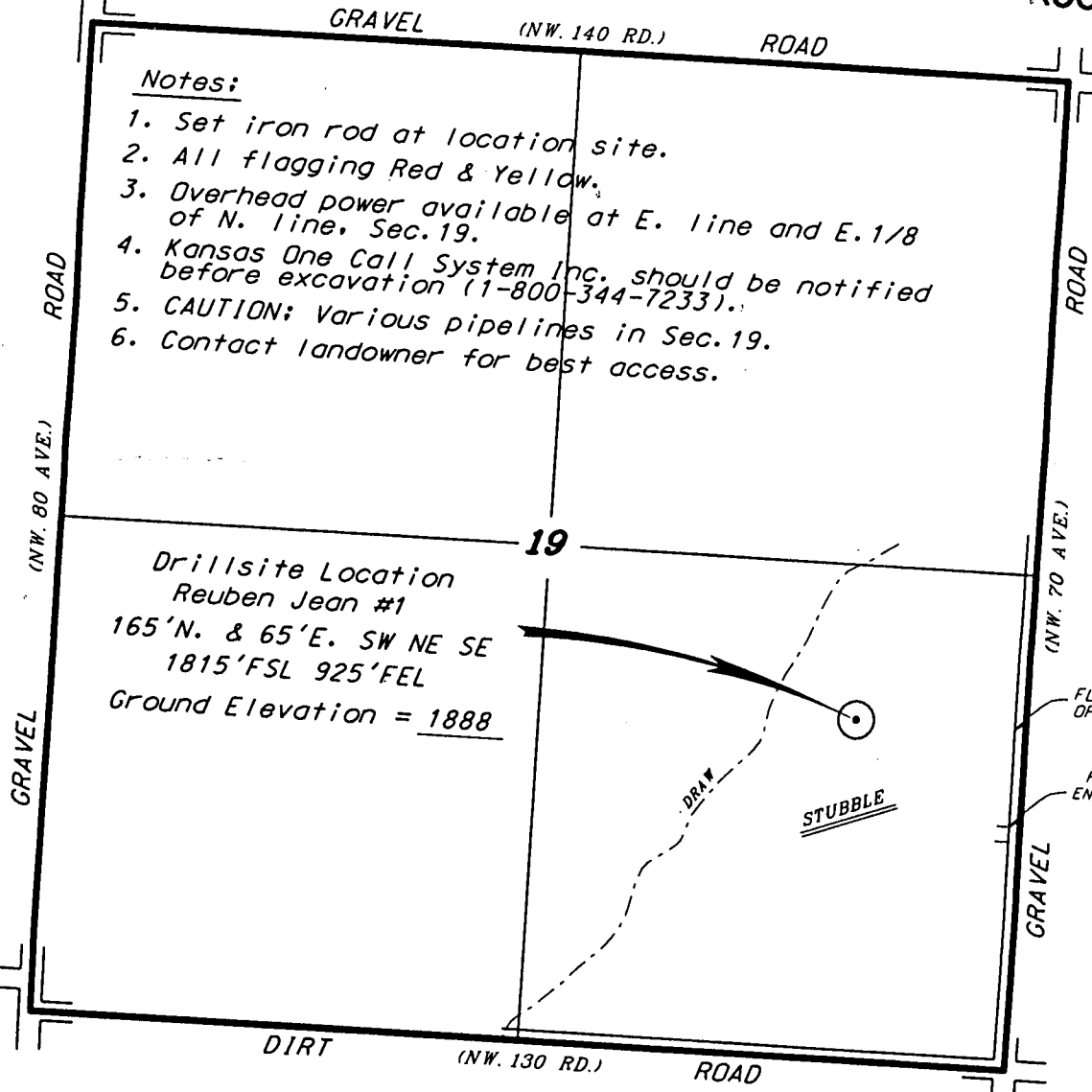

- Notes:**
1. Set iron rod at location site.
 2. All flagging Red & Yellow.
 3. Overhead power available at E. line and E. 1/8 of N. line, Sec. 19.
 4. Kansas One Call System Inc. should be notified before excavation (1-800-344-7233).
 5. CAUTION; Various pipelines in Sec. 19.
 6. Contact landowner for best access.

19
 Drillsite Location
 Reuben Jean #1
 165' N. & 65' E. SW NE SE
 1815' FSL 925' FEL
 Ground Elevation = 1888

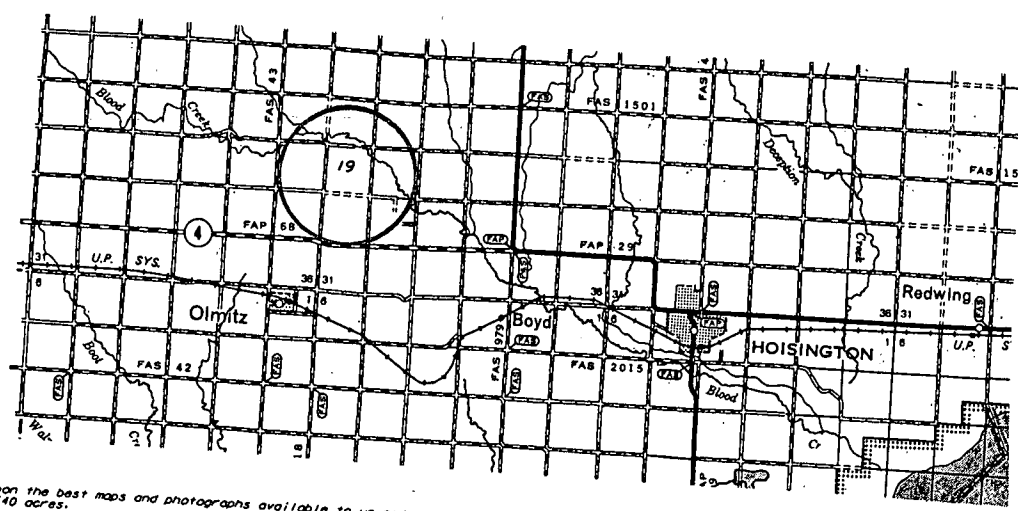

RECEIVED
 AUG 04 2007
 KCC WICHITA

All drilling data is based upon the best maps and photographs available to us and upon a regular
 plan of land containing 640 acres.
 Approximate section lines were determined using the normal standard of care of oilfield surveyors
 practicing in the state of Kansas. The section corners, which establish the precise section lines,
 are not necessarily located, and the exact location of the drillsite location in the section is
 guaranteed. Therefore, the operator securing this service and occupying this plot and all other
 parties relying thereon agree to hold Central Kansas Oilfield Services, Inc., its officers and
 employees harmless from all losses, costs and expenses and said entities released from any liability
 incidental or consequential damages
 derived from National Geodetic Vertical Datum.

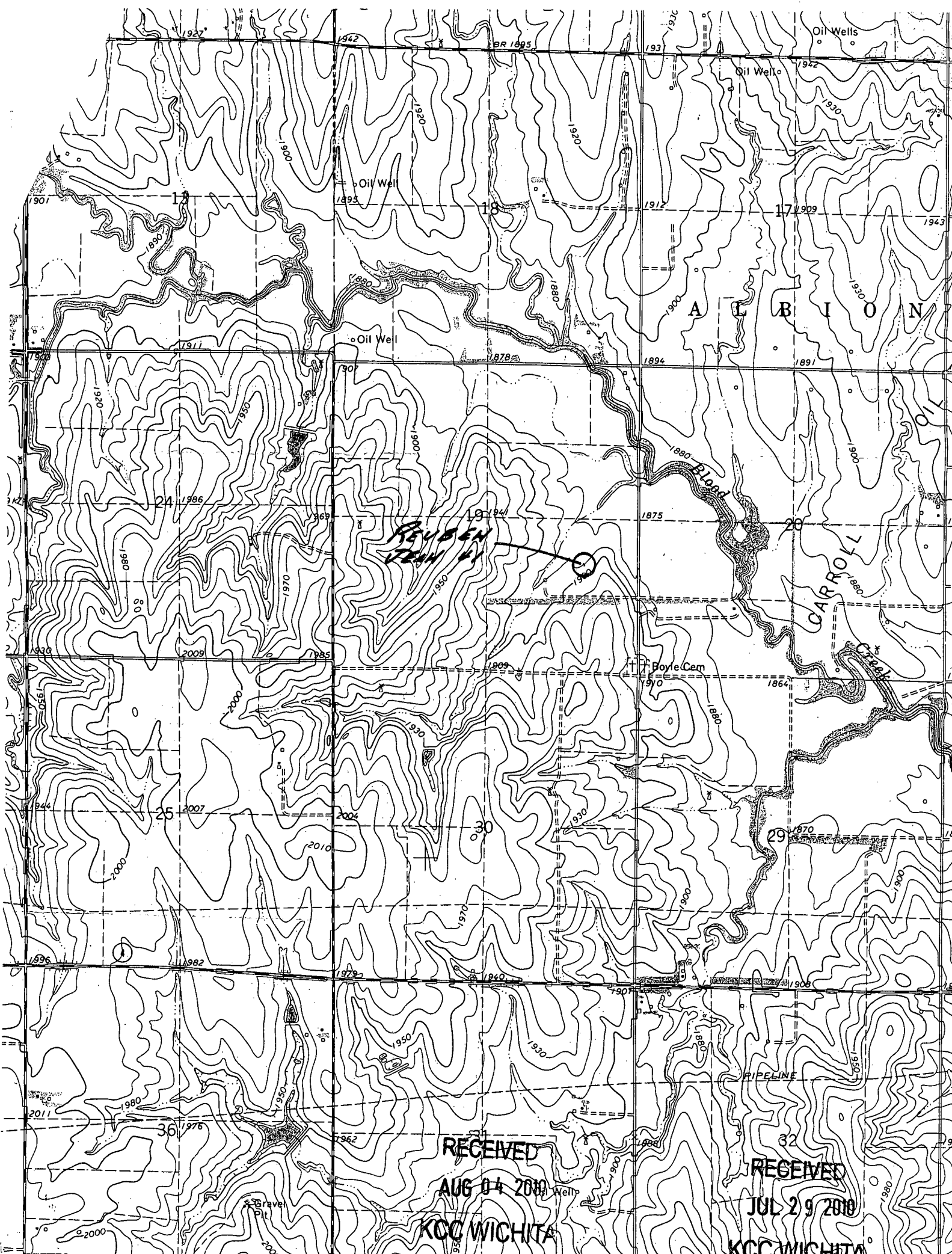

SEVEN TRACT

ALBION

CARROLL

Boyle Cam

Oil Well

Oil Well

PIPELINE

Gravel Pit

RECEIVED

AUG 04 2010

KCC WICHITA

RECEIVED

JUL 29 2010

KCC WICHITA

REIF OIL & GAS COMPANY, LLC
 REUBEN JEAN LEASE
 SE. 1/4, SECTION 19, T17S, R14W
 BARTON COUNTY, KANSAS

RECEIVED
 JUL 29 2007

KCC WICHITA

Views to location as shown on this plot is per usage only and may not be legally opened for public use. Contact landowner, tenant and county road department for access.

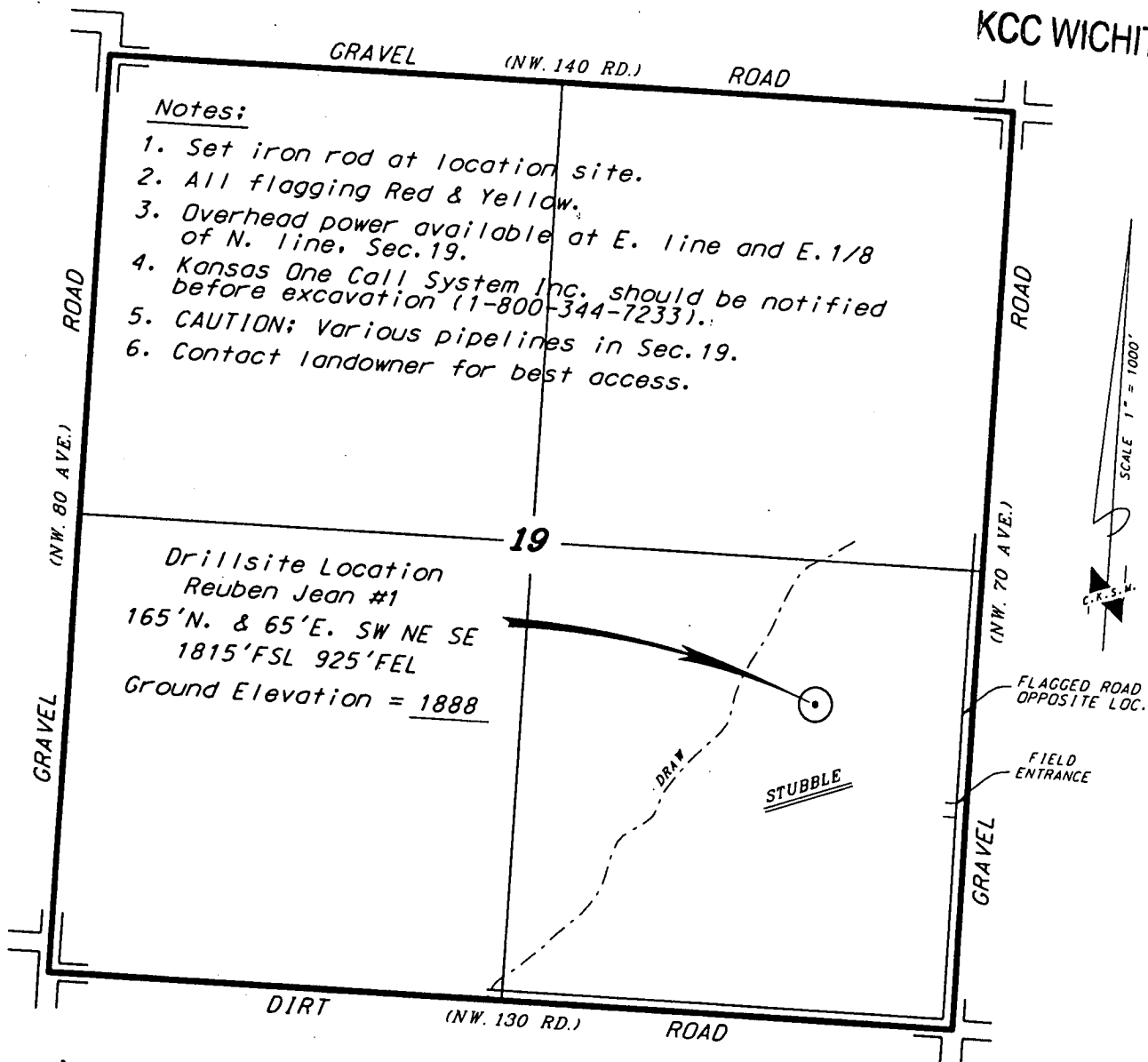

Notes:

1. Set iron rod at location site.
2. All flagging Red & Yellow.
3. Overhead power available at E. line and E. 1/8 of N. line, Sec. 19.
4. Kansas One Call System Inc. should be notified before excavation (1-800-344-7233).
5. CAUTION; Various pipelines in Sec. 19.
6. Contact landowner for best access.

19
 Drillsite Location
 Reuben Jean #1
 165'N. & 65'E. SW NE SE
 1815'FSL 925'FEL
 Ground Elevation = 1888

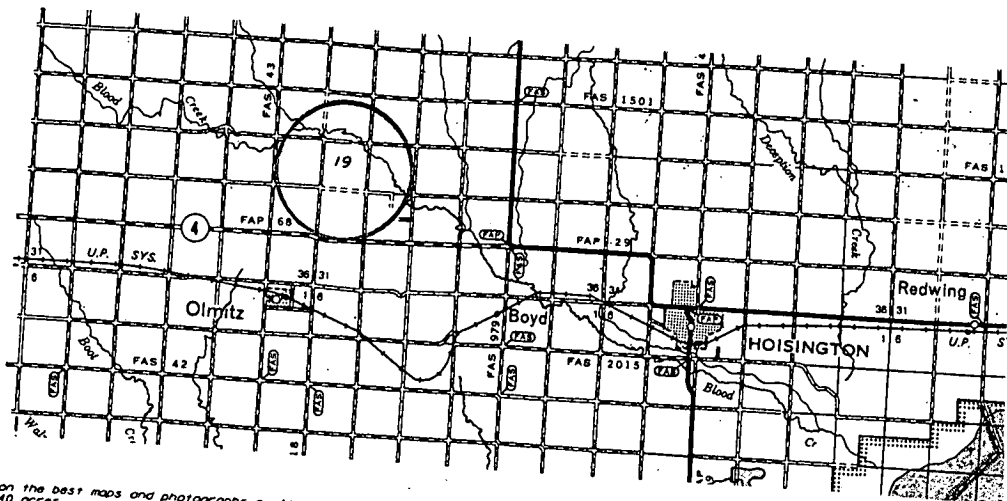

Plotting data is based upon the best maps and photographs available to us and upon a regular survey of land containing 640 acres.
 All section lines were determined using the normal standard of care of oilfield surveyors practicing in the state of Kansas. The section corners, which establish the precise section lines, are not necessarily located, and the exact location of the drillsite location in the section is not warranted. Therefore, the operator securing this service and accepting this plot and all other services thereon agree to hold Central Kansas Oilfield Services, Inc., its officers and all other persons harmless from all losses, costs and expenses and said entities released from any liability or claims derived from National Geodetic Vertical Datum.

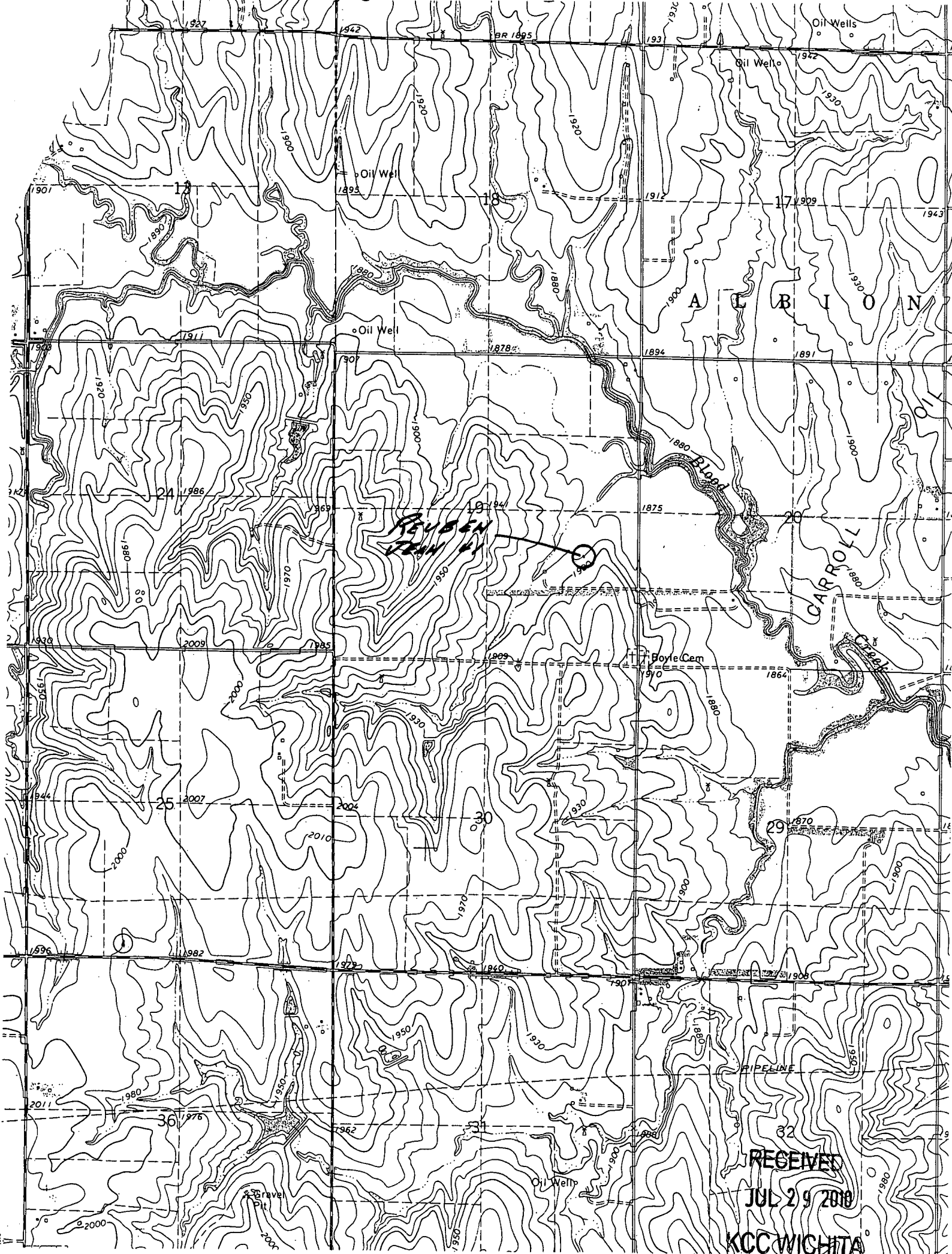

FELIXEN FROM #1

RECEIVED
JUL 29 2010
KCC WICHITA



Mark Parkinson, Governor
Thomas E. Wright, Chairman
Joseph F. Harkins, Commissioner

NONCOMPLIANCE WITH KANSAS SURFACE OWNERS NOTICE ACT

Date: July 30, 2010

Operator: Reif Oil & Gas Co., LLC
P.O. Box 298
Hoisington, KS 67544

Forms Returned: Well Plugging Application, CP-1 form; KSONA-1 form
Lease: Ruben Jean 1
API No.: 15-009-25128-0000

The enclosed CP-1 and KSONA-1 forms, received July 29, 2010, are being returned to you due to noncompliance with the Kansas Surface Owner Notification Act. These forms cannot be processed due to the following problem(s):

- A KSONA-1 form was not submitted with the enclosed form
- The CP-1 and KSONA-1 forms are not originals. Refer to the highlighted field(s). We cannot accept photocopies nor faxed copies. These forms must be original with original signatures and dates.
- The KSONA-1 form did not indicate whether you have sent the surface owner the required information.

You must resubmit an original CP-1 form, along with an original, properly completed KSONA-1 form, and a copy of this memo, in full compliance with the above-referenced items. Again, your forms have not been approved at this time. Please contact Maggie Marcotte at (316) 337-6108 for assistance with any questions regarding these requirements.

NOTE: If you do not already utilize our **online reporting system, KOLAR**, you are strongly encouraged to sign up and begin submitting your forms this way. Filing your forms via **KOLAR** offers you several advantages including less paper, quicker submission, ease of corrections, quicker communication with us as we respond or follow-up when clarification is needed via **KOLAR** and *much faster* turn-around times (for instance, C-1 Drilling Intents and CP-1 Plugging Applications are usually *approved the same day* if submitted before 3:30 P.M.). Please contact Amy Banks in our IT department at (316) 337-6219 to complete the quick sign up necessary to begin gaining the many benefits of filing your forms via **KOLAR**.

Encls.

RECEIVED
AUG 04 2010
KCC WICHITA



Mark Parkinson, Governor Thomas E. Wright, Chairman, Joseph F. Harkins, Commissioner, Ward Loyd, Commissioner

NOTICE OF RECEIPT OF WELL PLUGGING APPLICATION (CP-1)

REIF OIL & GAS COMPANY LLC
PO BOX 298
HOISINGTON, KS 67544-0298

August 30, 2010

Re: REUBEN JEAN #1
API 15-009-25128-00-00
19-17S-14W, 1815 FSL 925 FEL
BARTON COUNTY, KANSAS

Dear Operator:

This letter is to notify you that the Conservation Division has received your plugging proposal, form CP-1, for the above well and has reviewed the proposal for completeness. The central office will now forward your CP-1 to the district office listed below for review of the proposed plugging method. **Please contact the district office for approval of your proposed plugging method at least five (5) days before plugging the well, pursuant to K.A.R. 82-3-113(b). If a workover pit will be used during the plugging of the well it must be permitted. A CDP-1 form must be filed and approved prior to the use of the pit in accordance with K.A.R. 82-3-600.**

The Conservation Division's review of form CP-1, either in the central or district office, does not include an inquiry into well ownership or the filing operator's legal right to plug the well. This notice in no way constitutes authorization to plug the above well by persons not having legal rights of ownership or interest in the well.

This notice is void after February 26, 2011. The CP-1 filing does not bring the above well into compliance with K.A.R. 82-3-111 with regard to the Commission's temporary abandonment requirements.

District: #4
2301 E. 13th
Hays, KS 67601
(785) 625-0550

Sincerely

Steve Bond

Production Department Supervisor