

NOTICE OF INTENTION TO DRILL

RULE 82-2-320

To Be Filed With State Corporation

Commission Prior To Commencement of Well

15-167-00565-00-00

County Russell Date September 19 1956Section 17 Township 13 Range 15W Date operation to begin September 20, 1956Well location NE-Se-SW $\frac{1}{4}$ $\frac{1}{4}$ $\frac{1}{4}$
(10 Acres) (40 Acres) (160 Acres)

Surface pipe

~~XXXXXX~~ 8 5/8 In.

Size

320 Feet

Length

Estimated total depth 3300Well is to be drilled 990 ft. north of the south sec. line 2310 ft. east of the west sec. lineOperator A. F. Schmidt Lease name McKune Well No. 1Address 558 E. 1st, Russell, KansasDrilling contractor S. & W. Drilling CompanyAddress Box 619, Great Bend, KansasType of equipment to be used Rotary

(Correspondence regarding this well should be addressed to:)

Name A. F. Schmidt Address 558 E. 1stCity Russell State Kansas

RULE 82-2-321. *Bonding Requirement.* The Commission may, at any time, on its own motion or upon complaint received from any person interested in the property to be drilled or any adjacent property, require from the owner of the lease, or the person, firm, corporation or association drilling the well, a good and sufficient bond running to the State of Kansas conditioned that said parties and their drilling operations shall comply with all rules and regulations of the Commission. Said bond shall remain in force and effect until released by the Commission.



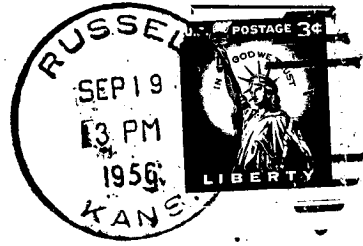

State Corporation Commission of Kansas
Conservation Division
100 Graham Building
211 North Broadway
Wichita 2, Kansas



RECEIVED
STATE CORPORATION COMMISSION
SEP 20 1956
CONSERVATION DIVISION
Wichita, Kansas
09-20-1956

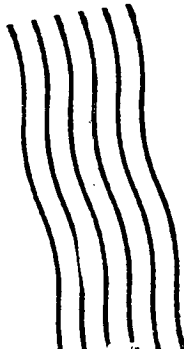

(IF PREFERRED, MAIL IN ENVELOPE)