

TYPE OR PRINT

# NOTICE OF INTENTION TO DRILL

C-1

15-167-20,558-00-00

TO BE FILED WITH THE STATE CORPORATION COMMISSION PRIOR TO COMMENCEMENT OF WELL

1. Operator Jet Drilling Company, Inc. & Zetco Address 514 - One Twenty Bldg., Wichita, 67202
2. Lease name Krug Well No. 2 County Russell
3. Well Location SE SE SE Sec. 23 Township 13S Range 14W
4. Well to be drilled 330 ft. from nearest lease line.
5. Drilling Contractor Shields Drlg. Co. Address Russell, Kansas
6. Type of equipment: Rotary  Cable Tool  Approx. date operation to begin August 21, 1967
7. Well to be drilled for Oil  Gas  Disposal  Input  Estimated Total Depth of Well 3400 ft.
8. Depth of deepest fresh water well within one mile of location 125 ft. If none exists, write NONE.
9. Ground elevation at location is approx. flat ft. higher or \_\_\_\_\_ ft. lower than ground elevation at water well.
10. Depth of the deepest municipal water well within three miles of location 150 ft. If none exists, write NONE
11. Operator states that he will set surface pipe at least 25 ft. below all Tertiary or unconsolidated deposits and, taking into consideration differences in ground elevations, that the minimum depth necessary, to the best of his knowledge and belief, to protect all fresh water zones is 200 ft. and operator agrees to set surface pipe at this location to a depth of not less than 250 ft. Alternate 1  Alternate 2

REMARKS:

Jet Drilling Company, Inc.  
514 One Twenty Building  
Wichita, Kansas 67202

Our New Phone No.  
(316) 263-0123

Signature of Operator

*Irving Hardman*

IRV HARDMAN  
PRESIDENT



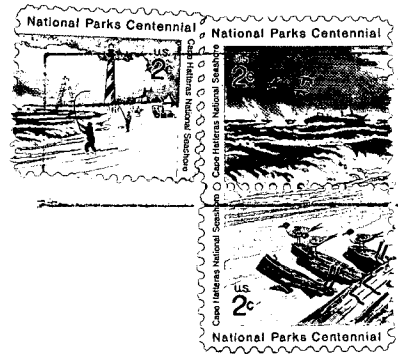

**State Corporation Commission of Kansas  
Conservation Division**

~~306 Insurance Building~~

P. O. Box 17097

~~212 North Market~~

**Wichita 2, Kansas**

67217

RECEIVED  
STATE CORPORATION COMMISSION  
AUG 8  
08-08-1972  
CONSERVATION DIVISION  
Wichita, Kansas

(IF PREFERRED, MAIL IN ENVELOPE)