

FOR KCC USE:

* CORRECTION

15-051-24813-00-00

FORM C-1 7/91

EFFECTIVE DATE: 10-21-92

FORM MUST BE TYPED

DISTRICT # 4

State of Kansas

FORM MUST BE SIGNED

ALL BLANKS MUST BE FILLED

S.G.P. X yes no

NOTICE OF INTENTION TO DRILL

SGA? Yes No

Must be approved by the K.C.C. five (5) days prior to commencing well

Expected Spud Date ..10.....15.....92.....
month day year

Spot East
..SW....NW... .SW.. Sec ..8.. Twp .11S. S, Rg .17.. X West

OPERATOR: License # ..3613.....
Name: .Hallwood Petroleum, Inc.....
Address: .4582 S. Ulster Street Parkway, Suite #1700.....
City/State/Zip: .Denver, Colorado 80237.....
Contact Person: ...George Hutton.....
Phone:316/792-2756.....

.....1650..... feet from South North line of Section
.....4950..... feet from East West line of Section
IS SECTION X REGULAR IRREGULAR?

(NOTE: Locate well on the Section Plat on Reverse Side)

CONTRACTOR: License #:5929.....
Name:DUKE DRILLING CO., INC.....

County:Ellis.....

Lease Name:Carmichael..D... Well #: ...6.....

Field Name: ...Bemis-Shutts.....

Is this a Prorated/Spaced Field? yes ..X. no

Target Formation(s):LKC, Arbuckle.....

Nearest lease or unit boundary:1320.....

Ground Surface Elevation:1835..... feet MSL

Water well within one-quarter mile: yes ..X. no

Public water supply well within one mile: yes ..X. no

Depth to bottom of fresh water:450.....

Depth to bottom of usable water:540.....

* Surface Pipe by Alternate: ..X.. 1 .. 2

* Length of Surface Pipe Planned to be set:800.....

Length of Conductor pipe required: ...0.....

Projected Total Depth: ...3480.....

Formation at Total Depth: ...Arbuckle.....

Water Source for Drilling Operations:

... well farm pond ..X. other

DWR Permit #:

Will Cores Be Taken?: yes ..X.. no

If yes, proposed zone:

Well Drilled For: Well Class: Type Equipment:
X.. Oil ... Enh Rec .X. Infield .X. Mud Rotary
... Gas ... Storage ... Pool Ext. ... Air Rotary
... OWWO ... Disposal ... Wildcat ... Cable
... Seismic; ... # of Holes ... Other
... Other

If OWWO: old well information as follows:

Operator:

Well Name:

Comp. Date: Old Total Depth

Directional, Deviated or Horizontal wellbore? yes ..X. no

If yes, true vertical depth:.....

Bottom Hole Location.....

* * * I S 560' S.C. & Alt I w/ lease same

** Was alt 2 + 200 S.C w/ lease same Carmichael

AFFIDAVIT

Carmichael D.

The undersigned hereby affirms that the drilling, completion and eventual plugging of this well will comply with K.S.A. 55-101, et. seq.

It is agreed that the following minimum requirements will be met:

- 1. Notify the appropriate district office prior to spudding of well;
2. A copy of the approved notice of intent to drill shall be posted on each drilling rig;
3. The minimum amount of surface pipe as specified below shall be set by circulating cement to the top; in all cases surface pipe shall be set through all unconsolidated materials plus a minimum of 20 feet into the underlying formation;
4. If the well is dry hole, an agreement between the operator and the district office on plug length and placement is necessary prior to plugging;
5. The appropriate district office will be notified before well is either plugged or production casing is cemented in;
6. IF AN ALTERNATE II COMPLETION, PRODUCTION PIPE SHALL BE CEMENTED FROM BELOW ANY USABLE WATER TO SURFACE WITHIN 120 DAYS OF SPUD DATE. IN ALL CASES, NOTIFY DISTRICT OFFICE PRIOR TO ANY CEMENTING.

I hereby certify that the statements made herein are true and to the best of my knowledge and belief.

Date: 11/20/92 Signature of Operator or Agent: [Signature] Title: Sr. Eng. Tech

Cor 11/24/92

FOR KCC USE:
API # 15- 051-24813
Conductor pipe required None feet
Minimum surface pipe required 560' feet per Alt. O X
Approved by: CB 10-16-92
This authorization expires: 4-16-93
(This authorization void if drilling not started within 6 months of effective date.)
Spud date: Agent:

REMEMBER TO:

- File Drill Pit Application (form CDP-1) with Intent to Drill;
- File Completion Form ACO-1 within 120 days of spud date;
- File acreage attribution plat according to field proration orders;
- Notify appropriate district office 48 hours prior to workover or re-entry;
- Submit plugging report (CP-4) after plugging is completed;
- Obtain written approval before disposing or injecting salt water.

Mail to: Conservation Division, 200 Colorado Derby Building, 202 W. First St., Wichita, Kansas 67202-1286.

RECEIVED
STATE CORPORATION COMMISSION

NOV 23 1992

Wichita, Kansas

IN ALL CASES PLOT THE INTENDED WELL ON THE PLAT BELOW

PLAT OF ACREAGE ATTRIBUTABLE TO A WELL IN A PRORATED OR SPACED FIELD

If the intended well is in a prorated or spaced field, please fully complete this side of the form. If the intended well is in a prorated or spaced field complete the plat below showing that the well will be properly located in relationship to other wells producing from the common source of supply. Please show all the wells within 1 mile of the boundaries of the proposed acreage attribution unit for gas wells and within 1/2 mile of the boundaries of the proposed acreage attribution unit for oil wells.

API NO. 15- _____
 OPERATOR Hallwood _____ LOCATION OF WELL: COUNTY Ellis _____
 LEASE Carmichael D _____ 1650 feet from south north line of section
 WELL NUMBER #6 _____ 4950 feet from east west line of section
 FIELD Bemis-Shutts _____ SECTION 8 TWP 11S RG 17W

NUMBER OF ACRES ATTRIBUTABLE TO WELL _____ IS SECTION X REGULAR or _____ IRREGULAR
 QTR/QTR/QTR OF ACREAGE _____ - _____ - _____ **IF SECTION IS IRREGULAR, LOCATE WELL FROM NEAREST CORNER BOUNDARY.**

Section corner used: _____ NE _____ NW _____ SE _____ SW
PLAT

(Show location of the well and shade attributable acreage for prorated or spaced wells.)
 (Show footage to the nearest lease or unit boundary line.)

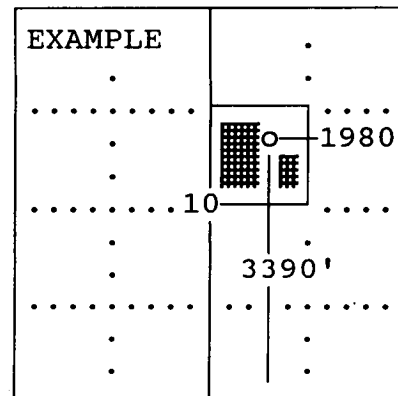
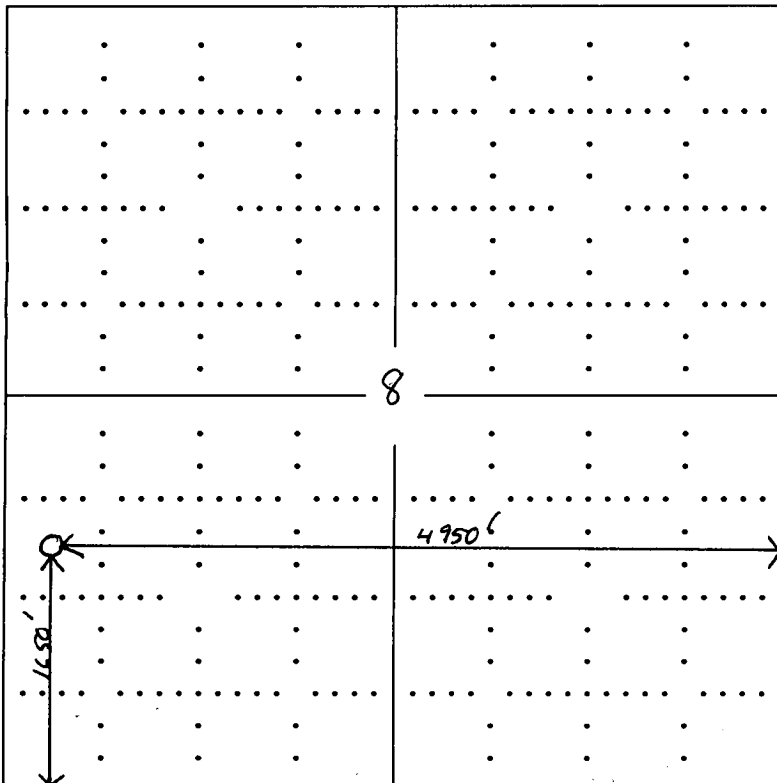

SEWARD CO.

In plotting the proposed location of the well, you must show:

- 1) The manner in which you are using the depicted plat by identifying section lines, i.e. 1 section, 1 section with 8 surrounding sections, 4 sections, etc.;
- 2) the distance of the proposed drilling location from the section's south/north and east/west; and
- 3) the distance to the nearest lease or unit boundary line.