

STATE OF KANSAS
STATE CORPORATION COMMISSION

WELL PLUGGING RECORD

Give All Information Completely
Make Required Affidavit
Mail or Deliver Report to
Conservation Division
State Corporation Comm.
245 North Water
Wichita, KS 67202

Russell County, Sec. 17 Twp. 13 Rge. 15 E/W
Location as "NE/CNW $\frac{1}{4}$ SW $\frac{1}{4}$ " or footage from lines
NW NE NW

Lease Owner V. Francis Weigel
Lease Name Foster "B" Well No. 1
Office Address Gorham, Kansas 67640
Character of Well (Completed as Oil, Gas or Dry Hole)
Dry Hole

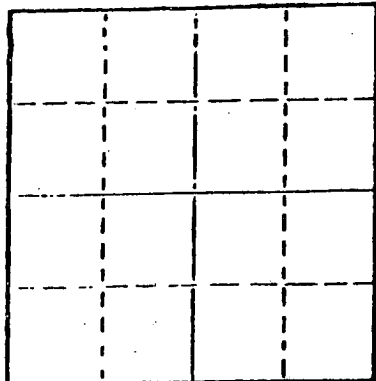

Locate well correctly on above
Section Plat

Date Well completed April 24 1980
Application for plugging filed " 1980
Application for plugging approved " 1980
Plugging commenced " 1980
Plugging completed " 1980
Reason for abandonment of well or producing formation
Dry Hole

If a producing well is abandoned, date of last production
19

Was permission obtained from the Conservation Division or
its agents before plugging was commenced? Yes

Name of Conservation Agent who supervised plugging of this well Duane Rankin
Producing formation Depth to top Bottom Total Depth of Well 3,348
Show depth and thickness of all water, oil and gas formations.

OIL, GAS OR WATER RECORDS

CASING RECORD

FORMATION	CONTENT	FROM	TO	SIZE	PUT IN	PULLED OUT
				8 5/8"	243'	Cmtd w/150 sax

Describe in detail the manner in which the well was plugged, indicating where the mud fluid was placed and the method or methods used in introducing it into the hold. If cement or other plugs were used, state the character of same and depth placed, from feet to feet for each plug set.

- Fill hole w/heavy mud
- Push bridge plug to 600'
- Spotted 50 sax cement on plug thru 4 1/2" drill pipe
- Fill hole w/heavy mud
- Push bridge plug to 240'
- Spotted 25 sax cement on plug thru 4 1/2" drill-pipe
- Push bridge plug to 40' w/1/2 sax hulls on plug
- Dump 10 sax cement on plug to collar
- Dump 3 sax cement in rat hole and 2 sax cement in mouse hole

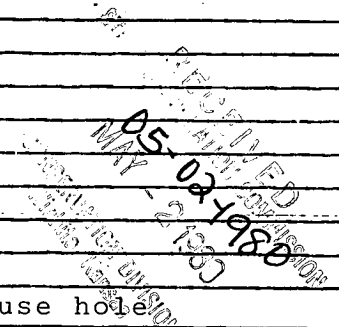

(If additional description is necessary, use BACK of this sheet)

Name of Plugging Contractor Shields Drilling Co., Inc.
Shields Bldg., Russell, Kansas 67665

STATE OF Kansas COUNTY OF Russell, ss. contractor
R. L. Shields (employee of owner) or (owner or operator)

of the above-described well, being first duly sworn on oath, says: That I have knowledge of the facts, statements, and matters herein contained and the log of the above-described well as filed and that the same are true and correct. So help me God.

(Signature) R. L. Shields
Shields Bldg., Russell, Kansas
(Address)

SUBSCRIBED AND SWORN TO before me this 1 st day of May, 1980

Ruth Phillips

Notary Public.

My commission expires

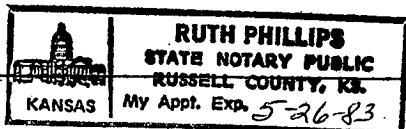



Shields

15-167-21444-00-00

Russell, Kansas

WELL LOG

Operator: V. Francis Weigel
 Well: Foster "B" #1
 Commenced: April 17, 1980
 Completed: April 24, 1980
 Contractor: Shields Drilling Co., Inc.

Well Description: NW NE NW
 Sec. 17-13S-15W
 Russell Co., Kansas

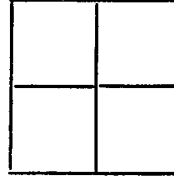

CASING RECORD

Size	Run	Pulled
8 5/8"	243'	Cmtd w/150 sax

Elevation:
 Treatment:
 Production: D & A
 Tops:

..... Figures Indicate Bottom of Formations

Surface clay & post rock	50'
Shale & sand	248'
Shale, sand, & red bed	805'
Shale	950'
Anhydrite	989'
Shale	1,728'
Shale & lime	2,881'
Lime	3,348' RTD

RECEIVED
 CONSERVATION COMMISSION
 MAY - 2 1980
 05-02-1980
 CONSERVATION DIVISION
 Wichita, Kansas

Notes