

For KCC Use: 11-20-2010
 Effective Date: 4
 District # 4
 SGA? Yes No

KANSAS CORPORATION COMMISSION
 OIL & GAS CONSERVATION DIVISION

Form C-1
 March 2010
 Form must be Typed
 Form must be Signed
 All blanks must be Filled

NOTICE OF INTENT TO DRILL

Must be approved by KCC five (5) days prior to commencing well
Form KSONA-1, Certification of Compliance with the Kansas Surface Owner Notification Act, MUST be submitted with this form.

Expected Spud Date: 11 month 22 day 2010 year

OPERATOR: License# 4058 ✓
 Name: American Warrior, Inc.
 Address 1: P.O. Box 399
 Address 2:
 City: Garden City State: KS Zip: 67846 + 0399
 Contact Person: Cecil O'Brate
 Phone: 620-275-2963

CONTRACTOR: License# 33935 ✓
 Name: H D Drilling, LLC

Well Drilled For: Oil Gas
 Well Class: Enh Rec Storage Disposal Wildcat Other
 # of Holes: _____
 Type Equipment: Mud Rotary Air Rotary Cable

If OWWO: old well information as follows:
 Operator: _____
 Well Name: _____
 Original Completion Date: _____ Original Total Depth: _____

Directional, Deviated or Horizontal wellbore? Yes No
 If Yes, true vertical depth: _____
 Bottom Hole Location: _____
 KCC DKT #: _____

Spot Description: _____
 SW NW SE SE Sec. 17 Twp. 14 S. R. 32 E W
 (0.10/0.10) 743 _____ feet from N / S Line of Section
 1,111 _____ feet from E / W Line of Section
 Is SECTION: Regular Irregular?

(Note: Locate well on the Section Plat on reverse side)
 County: Logan
 Lease Name: Foster Well #: 1-17
 Field Name: Wildcat
 Is this a Prorated / Spaced Field? Yes No
 Target Formation(s): LKC, Ft. Scott, Morrow
 Nearest Lease or unit boundary line (in footage): 1111
 Ground Surface Elevation: 2787 feet MSL
 Water well within one-quarter mile: Yes No
 Public water supply well within one mile: Yes No
 Depth to bottom of fresh water: 150
 Depth to bottom of usable water: 1200
 Surface Pipe by Alternate: I II
 Length of Surface Pipe Planned to be set: 220
 Length of Conductor Pipe (if any): _____
 Projected Total Depth: 4700
 Formation at Total Depth: Miss.
 Water Source for Drilling Operations:
 Well Farm Pond Other: Haul
 DWR Permit #: _____
 (Note: Apply for Permit with DWR)
 Will Cores be taken? Yes No
 If Yes, proposed zone: _____

AFFIDAVIT

The undersigned hereby affirms that the drilling, completion and eventual plugging of this well will comply with K.S.A. 55 et. seq.
 It is agreed that the following minimum requirements will be met:

1. Notify the appropriate district office **prior** to spudding of well;
2. A copy of the approved notice of intent to drill **shall be posted** on each drilling rig;
3. The minimum amount of surface pipe as specified below **shall be set** by circulating cement to the top; in all cases surface pipe **shall be set** through all unconsolidated materials plus a minimum of 20 feet into the underlying formation.
4. If the well is dry hole, an agreement between the operator and the district office on plug length and placement is necessary **prior to plugging**;
5. The appropriate district office will be notified before well is either plugged or production casing is cemented in;
6. If an ALTERNATE II COMPLETION, production pipe shall be cemented from below any usable water to surface within **120 DAYS** of spud date.
 Or pursuant to Appendix "B" - Eastern Kansas surface casing order #133,891-C, which applies to the KCC District 3 area, alternate II cementing must be completed within 30 days of the spud date or the well shall be plugged. **In all cases, NOTIFY district office** prior to any cementing.

I hereby certify that the statements made herein are true and to the best of my knowledge and belief.

Date: 11/05/2010 Signature of Operator or Agent: Douglas W Robert Title: owner HD DRILLING Agent For American Warrior

RECEIVED
 NOV 12 2010
 KCC WICHITA

For KCC Use ONLY
 API # 15 - 109-20962-0000
 Conductor pipe required None feet
 Minimum surface pipe required 200 feet per ALT. I II
 Approved by: gwh 11-15-2010
 This authorization expires: 1/15/2011
 (This authorization void if drilling not started within 12 months of approval date.)
 Spud date: _____ Agent: _____

- Remember to:
- File Certification of Compliance with the Kansas Surface Owner Notification Act (KSONA-1) with Intent to Drill;
 - File Drill Pit Application (form CDP-1) with Intent to Drill;
 - File Completion Form ACO-1 within 120 days of spud date;
 - File acreage attribution plat according to field proration orders;
 - Notify appropriate district office 48 hours prior to workover or re-entry;
 - Submit plugging report (CP-4) after plugging is completed (within 60 days);
 - Obtain written approval before disposing or injecting salt water.
 - If well will not be drilled or permit has expired (See: authorized expiration date) please check the box below and return to the address below.
- Well will not be drilled or Permit Expired Date: _____
 Signature of Operator or Agent: _____

Mail to: KCC - Conservation Division,
 130 S. Market - Room 2078, Wichita, Kansas 67202

17
 14
 32
 E
 W

For KCC Use ONLY

API # 15 - 109-20962-0000

IN ALL CASES PLOT THE INTENDED WELL ON THE PLAT BELOW

In all cases, please fully complete this side of the form. Include items 1 through 5 at the bottom of this page.

Operator: American Warrior, Inc.
 Lease: Foster
 Well Number: 1-17
 Field: Wildcat

Location of Well: County: Logan
 743 feet from N / S Line of Section
 1,111 feet from E / W Line of Section
 Sec. 17 Twp. 14 S. R. 32 E W

Number of Acres attributable to well:
 QTR/QTR/QTR/QTR of acreage: SW - NW - SE - SE

Is Section: Regular or Irregular

If Section is Irregular, locate well from nearest corner boundary.

Section corner used: NE NW SE SW

PLAT

Show location of the well. Show footage to the nearest lease or unit boundary line. Show the predicted locations of lease roads, tank batteries, pipelines and electrical lines, as required by the Kansas Surface Owner Notice Act (House Bill 2032). You may attach a separate plat if desired.

LOGAN COUNTY

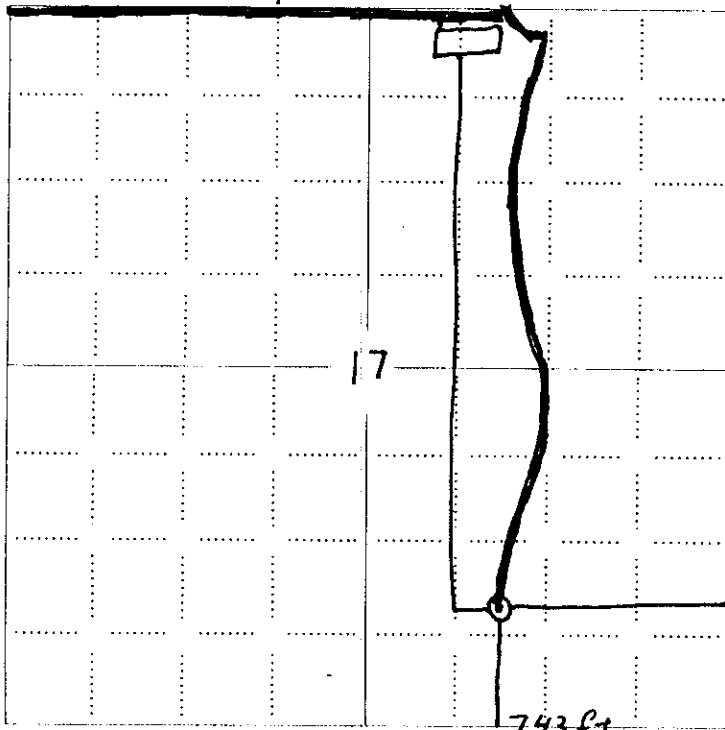

LEGEND

- Well Location
- Tank Battery Location
- Pipeline Location
- Electric Line Location
- Lease Road Location

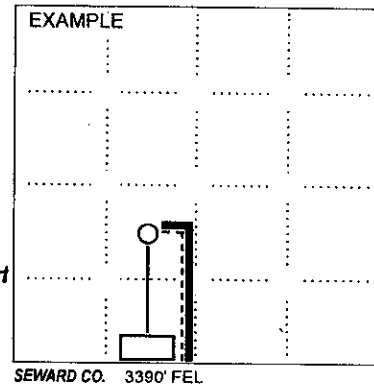

NOTE: In all cases locate the spot of the proposed drilling location.

In plotting the proposed location of the well, you must show:

1. The manner in which you are using the depicted plat by identifying section lines, i.e. 1 section, 1 section with 8 surrounding sections, 4 sections, etc.
2. The distance of the proposed drilling location from the south / north and east / west outside section lines.
3. The distance to the nearest lease or unit boundary line (in footage).
4. If proposed location is located within a prorated or spaced field a certificate of acreage attribution plat must be attached: (CO-7 for oil wells; CG-8 for gas wells).
5. The predicted locations of lease roads, tank batteries, pipelines, and electrical lines.

RECEIVED
 NOV 12 2010

KCC WICHITA

15-109-20962-0000
KANSAS CORPORATION COMMISSION
OIL & GAS CONSERVATION DIVISION

Form KSONA-1
July 2010
Form Must Be Typed
Form must be Signed
All blanks must be Filled

**CERTIFICATION OF COMPLIANCE WITH THE
KANSAS SURFACE OWNER NOTIFICATION ACT**

This form must be submitted with all Forms C-1 (Notice of Intent to Drill); CB-1 (Cathodic Protection Borehole Intent); T-1 (Request for Change of Operator Transfer of Injection or Surface Pit Permit); and CP-1 (Well Plugging Application). Any such form submitted without an accompanying Form KSONA-1 will be returned.

Select the corresponding form being filed: C-1 (Intent) CB-1 (Cathodic Protection Borehole Intent) T-1 (Transfer) CP-1 (Plugging Application)

OPERATOR: License # 4058
Name: American Warrior, Inc.
Address 1: P.O. Box 399
Address 2:
City: Garden City State: KS Zip: 67846 + 0399
Contact Person: Cecil O'Brate
Phone: (620) 275-2963 Fax: (620) 275-5067
Email Address:

Well Location:
SW NW SE SE Sec. 17 Twp. 14 S. R. 32 East West
County: Logan
Lease Name: Foster Well #: 1-17

If filing a Form T-1 for multiple wells on a lease, enter the legal description of the lease below:

Surface Owner Information:

Name: Jeff Foster
Address 1: PO Box 423
Address 2:
City: McPherson State: KS Zip: 67460 +

When filing a Form T-1 involving multiple surface owners, attach an additional sheet listing all of the information to the left for each surface owner. Surface owner information can be found in the records of the register of deeds for the county, and in the real estate property tax records of the county treasurer.

If this form is being submitted with a Form C-1 (Intent) or CB-1 (Cathodic Protection Borehole Intent), you must supply the surface owners and the KCC with a plat showing the predicted locations of lease roads, tank batteries, pipelines, and electrical lines. The locations shown on the plat are preliminary non-binding estimates. The locations may be entered on the Form C-1 plat, Form CB-1 plat, or a separate plat may be submitted.

Select one of the following:

I certify that, pursuant to the Kansas Surface Owner Notice Act (House Bill 2032), I have provided the following to the surface owner(s) of the land upon which the subject well is or will be located: 1) a copy of the Form C-1, Form CB-1, Form T-1, or Form CP-1 that I am filing in connection with this form; 2) if the form being filed is a Form C-1 or Form CB-1, the plat(s) required by this form; and 3) my operator name, address, phone number, fax, and email address.

I have not provided this information to the surface owner(s). I acknowledge that, because I have not provided this information, the KCC will be required to send this information to the surface owner(s). To mitigate the additional cost of the KCC performing this task, I acknowledge that I am being charged a \$30.00 handling fee, payable to the KCC, which is enclosed with this form.

If choosing the second option, submit payment of the \$30.00 handling fee with this form. If the fee is not received with this form, the KSONA-1 form and the associated Form C-1, Form CB-1, Form T-1, or Form CP-1 will be returned.

I hereby certify that the statements made herein are true and correct to the best of my knowledge and belief.

Date: 11/05/2010 Signature of Operator or Agent: Douglas W Robert Title: Agent

RECEIVED
NOV 12 2010

KCC WICHITA

15-109-20962-000

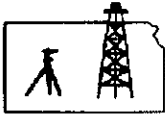

Pro-Stake LLC
 Oil Field & Construction Site Staking
 P.O. Box 2324
 Garden City, Kansas 67846
 Office/Fax: (620) 276-6159
 Cell: (620) 272-1499



1082610-c
PLAT NO.

8929
INVOICE NO.

American Warrior
OPERATOR

FOSTER #1-17
~~Name unknown~~
LEASE NAME

Logan County, KS
COUNTY

17 14s 32w
Sec. Twp. Rng.

743' FSL - 1111' FEL
LOCATION SPOT

SCALE: **1" = 1000'**
 DATE STAKED: **Aug. 26th, 2010**
 MEASURED BY: **Luke R.**
 DRAWN BY: **Gabe Q.**
 AUTHORIZED BY: **Cecil O. & John E.**



GR. ELEVATION: **2787.3'**

Directions: From the South side of Oakley, Ks at the intersection of Hwy 40 & Hwy 83 South - Now go 17 miles South on Hwy 83 - Now go 2.9 miles West on Mustang Rd - Now go 2 mile South on CR 410 to the NW corner of section 17-14s-32w - Now go 0.8 mile East on unknown trail to ingress stake South into - Now go approx. 4375' or 0.8 mile SW & South into through terraced worked ground into staked location.
Final ingress must be verified with land owner or Operator

This drawing does not constitute a monumented survey or a land survey plat
This drawing is for construction purposes only

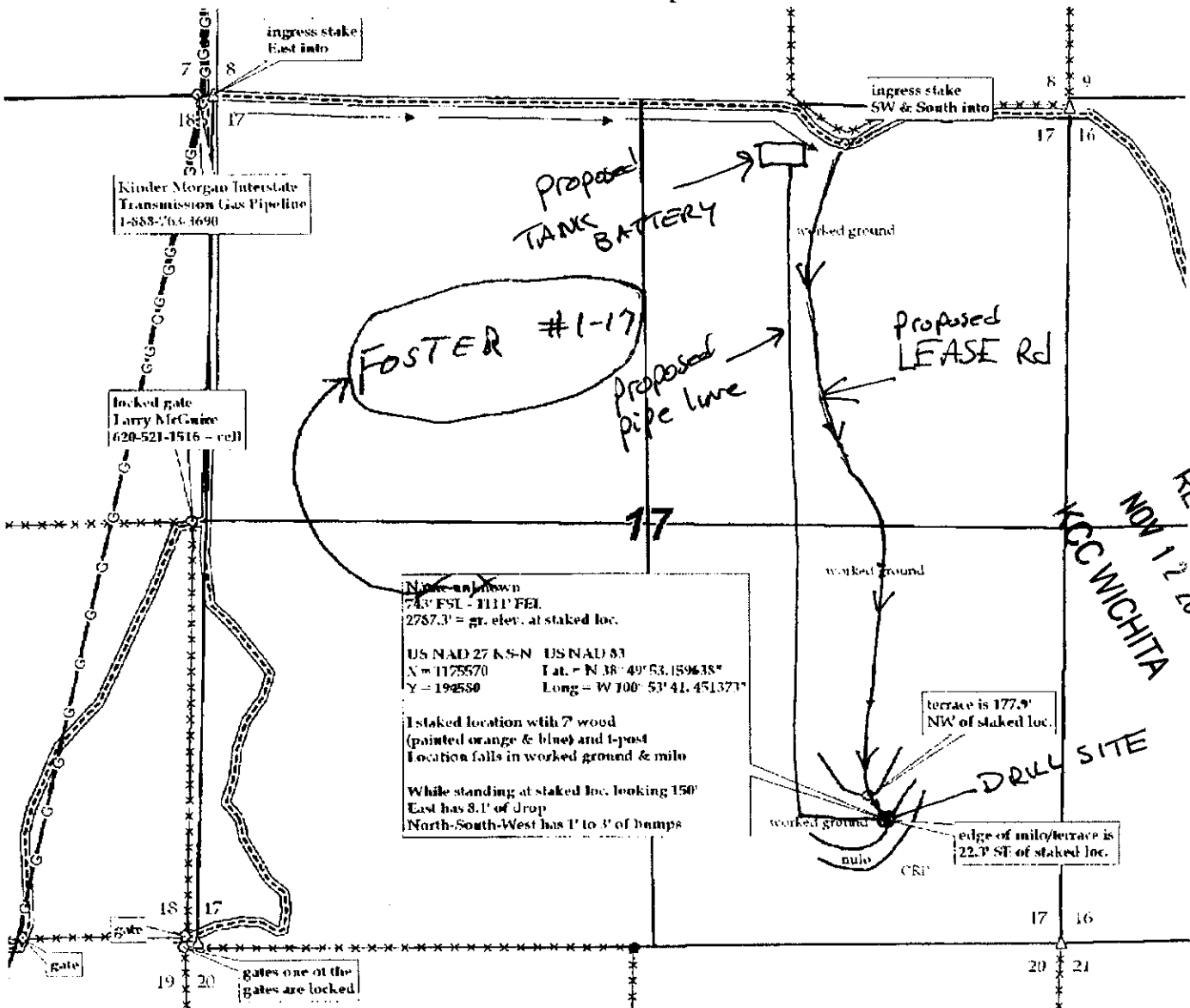

Name unknown
 743' FSL - 1111' FEL
 2787.3' = gr. elev. at staked loc.
 US NAD 27 K.S.N US NAD 83
 N = 1125570 Lat. = N 38° 49' 53.159638"
 Y = 192550 Long = W 100° 53' 41.451371"

Staked location with 7 wood (painted orange & blue) and 1-post
 Location falls in worked ground & mile

While standing at staked loc. looking 150° East has 8.1' of drop
 North-South-West has 1' to 3' of bumps

RECEIVED
 NOV 12 2010
 KCC WICHITA

DRILL SITE

**KANSAS CORPORATION COMMISSION
OIL & GAS CONSERVATION DIVISION
APPLICATION FOR SURFACE PIT**

Form CDP-1
May 2010
Form must be Typed

Submit in Duplicate

Operator Name: American Warrior, Inc.		License Number: 4058	
Operator Address: P.O. Box 399		Garden City KS 67846	
Contact Person: Cecil O'Brate		Phone Number: 620-275-2963	
Lease Name & Well No.: Foster 1-17		Pit Location (QQQQ): SW NW SE SE	
Type of Pit: <input type="checkbox"/> Emergency Pit <input type="checkbox"/> Burn Pit <input type="checkbox"/> Settling Pit <input checked="" type="checkbox"/> Drilling Pit <input type="checkbox"/> Workover Pit <input type="checkbox"/> Haul-Off Pit <small>(If WP Supply API No. or Year Drilled)</small>		Pit is: <input checked="" type="checkbox"/> Proposed <input type="checkbox"/> Existing If Existing, date constructed: _____ Pit capacity: 7,000 (bbls)	
Is the pit located in a Sensitive Ground Water Area? <input type="checkbox"/> Yes <input checked="" type="checkbox"/> No		Sec. 17 Twp. 14 R. 32 <input type="checkbox"/> East <input checked="" type="checkbox"/> West 743 Feet from <input type="checkbox"/> North / <input checked="" type="checkbox"/> South Line of Section 1,111 Feet from <input checked="" type="checkbox"/> East / <input type="checkbox"/> West Line of Section Logan County	
Is the bottom below ground level? <input checked="" type="checkbox"/> Yes <input type="checkbox"/> No		Chloride concentration: _____ mg/l <small>(For Emergency Pits and Settling Pits only)</small>	
Artificial Liner? <input type="checkbox"/> Yes <input checked="" type="checkbox"/> No		How is the pit lined if a plastic liner is not used? Natural clays and bentonite	
Pit dimensions (all but working pits): 100 Length (feet) 100 Width (feet) <input type="checkbox"/> N/A: Steel Pits Depth from ground level to deepest point: 5 (feet) <input type="checkbox"/> No Pit			
If the pit is lined give a brief description of the liner material, thickness and installation procedure.		Describe procedures for periodic maintenance and determining liner integrity, including any special monitoring.	
Distance to nearest water well within one-mile of pit: NA feet Depth of water well _____ feet		Depth to shallowest fresh water _____ feet. Source of information: <input type="checkbox"/> measured <input type="checkbox"/> well owner <input type="checkbox"/> electric log <input checked="" type="checkbox"/> KDWR	
Emergency, Settling and Burn Pits ONLY: Producing Formation: _____ Number of producing wells on lease: _____ Barrels of fluid produced daily: _____ Does the slope from the tank battery allow all spilled fluids to flow into the pit? <input type="checkbox"/> Yes <input type="checkbox"/> No		Drilling, Workover and Haul-Off Pits ONLY: Type of material utilized in drilling/workover: Fresh water mud Number of working pits to be utilized: 1 Abandonment procedure: Ventilate pit walls to allow water to evaporate, backfill and smooth Drill pits must be closed within 365 days of spud date.	
I hereby certify that the above statements are true and correct to the best of my knowledge and belief.			
11/08/2010 <small>Date</small>		Douglas W Robert Agent <small>Signature of Applicant or Agent</small>	
RECEIVED NOV 12 2010 KCC WICHITA			
KCC OFFICE USE ONLY			
Date Received: 11/12/10 Permit Number: _____		Permit Date: 11/15/10 Lease Inspection: <input type="checkbox"/> Yes <input checked="" type="checkbox"/> No	

15-109-20962-0000