

WELL PLUGGING RECORD

STATE OF KANSAS STATE CORPORATION COMMISSION

Give All Information Completely Make Required Affidavit Mail or Deliver Report to: Conservation Division State Corporation Commission 800 Bittling Building Wichita, Kansas

FORMATION PLUGGING RECORD

Strike out upper line when reporting plugging off formations.

Ellis County. Sec. 20 Twp. 13 Rge. 16 (W)

Location as "NE 1/4 NW 1/4 SW 1/4" or footage from lines. SW/4 SW/4 SE/4

Lease Owner: Doley Oil Company

Lease Name: Kippes Well No. 1

Office Address: P.O. Box 473, Hays, Kansas

Character of Well (completed as Oil, Gas or Dry Hole): Dry Hole

Date well completed: 5/21/1946
Application for plugging filed: 5/21/1946
Application for plugging approved: 5/21/1946
Plugging commenced: 5/21/1946
Plugging completed: 5/21/1946

Reason for abandonment of well or producing formation:

If a producing well is abandoned, date of last production: 19

Was permission obtained from the Conservation Division or its agents before plugging was commenced? Yes

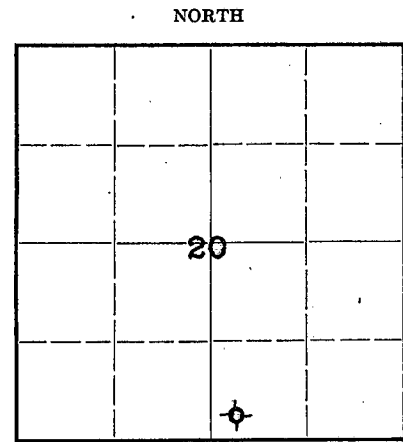

Locate well correctly on above Section Plat

Name of Conservation Agent who supervised plugging of this well: Mr. W.H. Kerr, Great Bend, Kansas.

Producing formation: Depth to top: Bottom: Total Depth of Well: 3,510 Feet

Show depth and thickness of all water, oil and gas formations.

OIL, GAS OR WATER RECORDS

CASING RECORD

Table with 7 columns: Formation, Content, From, To, Size, Put In, Pulled Out. Row 1: 10-3/4, 160, none.

Describe in detail the manner in which the well was plugged, indicating where the mud fluid was placed and the method or methods used in introducing it into the hold. If cement or other plugs were used, state the character of same and depth placed, from... feet to... feet for each plug set.

Jetted Pits - circulated heavy mud thirty minutes - Layed down 1,800' drill pipe - Filled hole with heavy mud - Layed down rest drill pipe - Placed wood plug at 160' - Poured 25 sacks cement on this plug - Filled hole with heavy mud to 20' - Placed wood plug and poured 10 sacks cement to bottom of cellar.

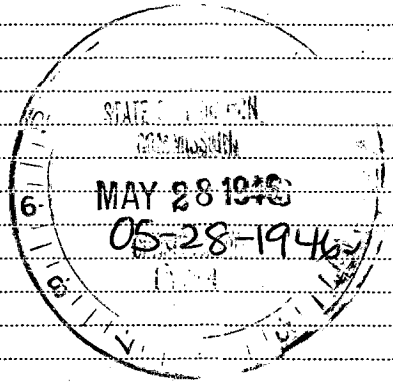

(If additional description is necessary, use BACK of this sheet)

Correspondence regarding this well should be addressed to: Donald T. Ingling, Address: 708 4th Nat'l Bank Bldg., Wichita 2, Kansas.

STATE OF KANSAS, COUNTY OF SEDGWICK, I - W.W. Wright (employee of owner)

being first duly sworn on oath, says: That I have knowledge of the facts, statements, and matters herein contained and the log of the above-described well as filed and that the same are true and correct. So help me God.

(Signature) [Signature] 708 4th Nat'l Bank Bldg., Wichita 2, Kans. (Address)

SUBSCRIBED AND SWORN to before me this 27th day of May, 1946

[Signature] Leah V. Landrus Notary Public.

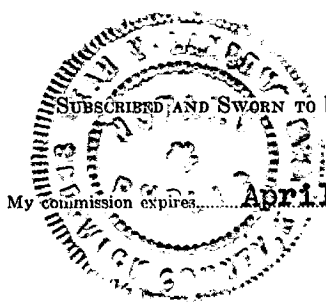

WELL LOG SHEET NO. 1

Doley Oil Company - Lessee Owner

Sec. 20, Twp. 13, Range 16W

Donald T. Ingling - Contractor

Location: SW SW SE

Total Depth: 3510'

County: Ellis (Kansas)

Commenced: April 30, 1946

Elevation: 1970'

Completed: May 21, 1946

Casing: 160" of 13-3/8"

Production: Dry

Figures below indicate bottom of formation:

80	Surface Rock & Clay	2565	Lime & Shale
120	Shale & Shells	2585	Shale
360	Lime & Shale	2725	Shale & Lime
730	Shale & Shells	2780	Shale & Lime Shells
750	Sandy Shale & Pyrite	2835	Shale & Lime
825	Shale, Shells & Red Rock	2865	Shale
1085	Shale & Sand	2920	Shale & Shells
1120	Lime	2955	Shale & Lime
1138	Anhydrite	2960	Shale
1390	Shale, Shells & Red Bed	3105	Lime
1515	Shale & Lime	3180	Lime & Shale
1610	Shale & Lime Shells	3205	Lime
1825	Shale & Salt	3234	Shale & Lime
1840	Shale & Lime	3475	Lime
2025	Lime	3480	Lime & Shale
2070	Lime & Shale	3510	Conglomerate
2180	Shale	3510	TOTAL DEPTH
2165	Lime		
2185	Shale		

MAY 25 1946
05-28-1946

I hereby certify that this is a true and correct log of the above-mentioned well.

DONALD T. INGLING

20 13 16W
55 31
Donald T. Ingling

STATE OF KANSAS:
SS.
SEDGWICK COUNTY:

Subscribed and sworn to before me, a Notary Public in said County and State this 27th day of May, 1946.

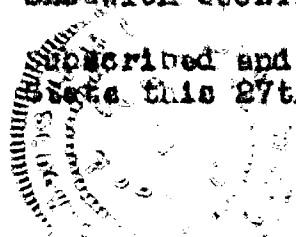

Leah V. Landrus
Notary Public

My Commission expires: 4/10/48