

**KANSAS CORPORATION COMMISSION
OIL & GAS CONSERVATION DIVISION
WELL PLUGGING APPLICATION**
Please TYPE Form and File ONE Copy

Form CP-1
September 2003
**This Form must be Typed
Form must be Signed
All blanks must be Filled**

API # 15 - 189-10062 ~~ecob~~ (Identifier Number of this well). This must be listed for wells drilled since 1967; if no API # was issued,

indicate original spud or completion date 1/30/1967

Well Operator: ExxonMobil Oil Corporation KCC License #: 5208
(Owner / Company Name) (Operator's)

Address: PO Box 4358 City: Houston

State: TX Zip Code: 77210 Contact Phone: (281) 654 - 1923

Lease: Wallace "A" Well #: 2 Sec. 12 Twp. 33 S. R. 35 East West

C - NW Spot Location / QQQQ County: Stevens

3960 Feet (in exact footage) From North / South (from nearest outside section corner) Line of Section (Not Lease Line)

3960 Feet (in exact footage) From East / West (from nearest outside section corner) Line of Section (Not Lease Line)

Check One: Oil Well Gas Well D&A Cathodic Water Supply Well
 SWD Docket # _____ ENHR Docket # _____ Other: _____

Conductor Casing Size: _____ Set at: _____ Cemented with: _____ Sacks

Surface Casing Size: 8 5/8" Set at: 625' Cemented with: 325 Sacks

Production Casing Size: 5 1/2" Set at: 2730' Cemented with: 600 Sacks

List (ALL) Perforations and Bridgeplug Sets: Open perms @ 2634' - 2723'

Elevation: 2946' (G.L. / K.B.) T.D.: 2730' PBDT: 2727' Anhydrite Depth: _____
(Stone Corral Formation)

Condition of Well: Good Poor Casing Leak Junk in Hole

Proposed Method of Plugging (attach a separate page if additional space is needed): Please see attached / Well will be plugged in accordance with
rules and regulations of the KCC

**RECEIVED
NOV 15 2010**

Is Well Log attached to this application as required? Yes No Is ACO-1 filed? Yes No

KCC WICHITA

If not explain why? Copy of log not available

Plugging of this Well will be done in accordance with K.S.A. 55-101 et. seq. and the Rules and Regulations of the State Corporation Commission.

List Name of Company Representative authorized to be in charge of plugging operations: Octavio Morales

Phone: (620) 356 - 7531

Address: 200 W. 4th Street City / State: Hugoton, KS 67951

Plugging Contractor: Sargent & Horton KCC License #: 31151
(Company Name) (Contractor's)

Address: Rt. 1, Box 49BA, Tyrone, KS 73951 Phone: () -

Proposed Date and Hour of Plugging (if known?): As soon as permit is approved.

Payment of the Plugging Fee (K.A.R. 82-3-118) will be guaranteed by Operator or Agent
Date: 11/11/10 Authorized Operator / Agent: Colleen Peda
(Signature)

Mail to: KCC - Conservation Division, 130 S. Market - Room 2078, Wichita, Kansas 67202

KANSAS CORPORATION COMMISSION
OIL & GAS CONSERVATION DIVISION

Form KSONA-1
July 2010
Form Must Be Typed
Form must be Signed
All blanks must be Filled

**CERTIFICATION OF COMPLIANCE WITH THE
KANSAS SURFACE OWNER NOTIFICATION ACT**

This form must be submitted with all Forms C-1 (Notice of Intent to Drill); CB-1 (Cathodic Protection Borehole Intent); T-1 (Request for Change of Operator Transfer of Injection or Surface Pit Permit); and CP-1 (Well Plugging Application). Any such form submitted without an accompanying Form KSONA-1 will be returned.

Select the corresponding form being filed: C-1 (Intent) CB-1 (Cathodic Protection Borehole Intent) T-1 (Transfer) CP-1 (Plugging Application)

OPERATOR: License # 5208
Name: Exxon Mobil Corporation
Address 1: PO Box 4358
Address 2: _____
City: Houston State: TX Zip: 77210 + _____
Contact Person: Joseph Chevalier
Phone: (713) 431-1970 Fax: (713) 431-1540
Email Address: Joseph.M.Chevalier@exxonmobil.com

Well Location:
_____ C _____ NW Sec. 12 Twp. 33 S. R. 35 East West
County: Stevens
Lease Name: Wallace "A" Well #: 2

If filing a Form T-1 for multiple wells on a lease, enter the legal description of the lease below:

RECEIVED

NOV 15 2010

KCC WICHITA

Surface Owner Information:

Name: Chester A. & Mildred E. Cline Living Trusts
Address 1: Rt. 1, Box 32
Address 2: _____
City: Hugoton State: KS Zip: 67951 + _____

When filing a Form T-1 involving multiple surface owners, attach an additional sheet listing all of the information to the left for each surface owner. Surface owner information can be found in the records of the register of deeds for the county, and in the real estate property tax records of the county treasurer.

If this form is being submitted with a Form C-1 (Intent) or CB-1 (Cathodic Protection Borehole Intent), you must supply the surface owners and the KCC with a plat showing the predicted locations of lease roads, tank batteries, pipelines, and electrical lines. The locations shown on the plat are preliminary non-binding estimates. The locations may be entered on the Form C-1 plat, Form CB-1 plat, or a separate plat may be submitted.

Select one of the following:

- I certify that, pursuant to the Kansas Surface Owner Notice Act (House Bill 2032), I have provided the following to the surface owner(s) of the land upon which the subject well is or will be located: 1) a copy of the Form C-1, Form CB-1, Form T-1, or Form CP-1 that I am filing in connection with this form; 2) if the form being filed is a Form C-1 or Form CB-1, the plat(s) required by this form; and 3) my operator name, address, phone number, fax, and email address.
- I have not provided this information to the surface owner(s). I acknowledge that, because I have not provided this information, the KCC will be required to send this information to the surface owner(s). To mitigate the additional cost of the KCC performing this task, I acknowledge that I am being charged a \$30.00 handling fee, payable to the KCC, which is enclosed with this form.

If choosing the second option, submit payment of the \$30.00 handling fee with this form. If the fee is not received with this form, the KSONA-1 form and the associated Form C-1, Form CB-1, Form T-1, or Form CP-1 will be returned.

I hereby certify that the statements made herein are true and correct to the best of my knowledge and belief.

Date: 11/11/10 Signature of Operator or Agent: Colleen Reda Title: Agent for Exxon Mobil Oil Corporation

PRELIMINARY B&A SKETCH-PLUGS WILL CHANGE PER THE DIRECTIONS OF THE KCC DISTRICT REPRESENTATIVE

COMPANY: Exxon Mobil Corporation
 WELL NAME: Wallace "A"
 WELL # : 2
 API# : 15-189-10062
 COUNTY: Stevens

SURFACE CASING			
OD	WT / FT	GRADE	SET AT
8 5/8"	24	K-55	625'
PRODUCTION CASING			
OD	WT / FT	GRADE	SET AT
5 1/2"	15.5	J-55	2730'
TUBING			
OD	WT / FT	GRADE	SET AT
2 3/8"	4.7	J-55	2717'

CAPACITIES (BBL/FT)	
2 3/8" TBG	0.00387
5 1/2" CSG	0.0238
2 3/8" x 5 1/2"	0.0183

BEFORE

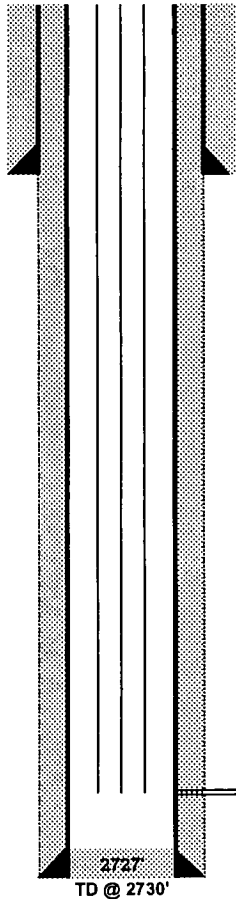

AFTER

CUT & CAP WELL @ 3' BELOW GROUND LEVEL.
 PLUG # (2) 3' - 675'

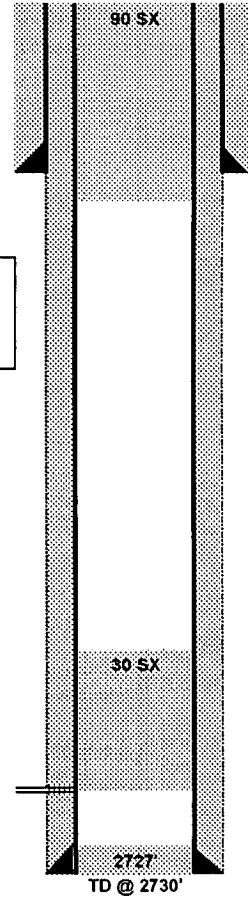

8 5/8" OD SURFACE CSG SET @ 625'

****PLUGS WILL NEED TO BE SET ACROSS THE FOLLOWING FORMATIONS: CHEYENNE, DAKOTA, ARBUCKLE, ANY SALT ZONES, ANY FRESH WATER ZONES**

5/8" RODS (UNKNOWN COUNT)

SN @ 2706'
 2 3/8" TBG / MA @ 2717'

2634' - 2723'

PLUG # (1) 2523' - 2723'

5 1/2" OD PRODUCTION CSG SET @ 2730'

2727'
 TD @ 2730'

2727'
 TD @ 2730'

RECEIVED
 NOV 15 2010
 KCC WICHITA

PROPOSED PLUGGING PROCEDURE FOR EXXON MOBIL CORPORATION

**WELL: WALLACE "A" # 2
FIELD: HUGOTON GAS AREA
COUNTY: STEVENS, KS**



THIS IS A CATEGORY ?? WORKOVER.

BOPE CLASSIFICATION: ???

NOTE: PERFORM ALL WELL WORK OPERATIONS IN ACCORDANCE WITH THE HPO WORKOVER OPERATIONS MANUAL.

NOTE: USE CLASS 'H', 16.4 PPG, 1.06 YIELD CEMENT FOR ALL PLUGS.

NOTE: PUMP 9.5 PPG MUD LADEN FLUID BETWEEN CEMENT PLUGS.

NOTE: NOTIFY KCC DISTRICT OFFICE IN DODGE CITY, KS PRIOR TO COMMENCEMENT OF WORK & WITHIN SUFFICIENT TIME TO WITNESS PLUGGING OPERATIONS.

NOTE: ENSURE PLUGGING FORMS HAVE APPROPRIATE INFORMATION NEEDED TO FILE APPROPRIATE PAPERWORK W/ THE KCC TO CONCLUDE PLUGGING OPERATIONS.

Check pressures on all casing strings daily and document on morning reports. Discuss safe blow down/well kill procedures with Exxon Mobil Workover Supervisor.

1. INSPECT JOBSITE FOR POTENTIAL HAZARDS & LOCATION CHARACTERISTICS THAT MAY IMPACT THE PLANNED WELLWORK AND/OR REQUIRE MODIFICATION OF THE PROCEDURE. INITIATE MOC PROCESS IF NEEDED.
2. SET & TEST RIG ANCHORS AS NEEDED.
3. **PLUG WELL AS DIRECTED BY KCC DISTRICT REPRESENTATIVE.** A GENERAL PLAN IS AS FOLLOWS, BUT SHOULD BE REVISED TO ENSURE ALL FORMATIONS (INCLUDING THE CHEYENNE FORMATION, DAKOTA FORMATION, ARBUCKLE FORMATION, ANY SALT FORMATIONS & ANY FRESH & USABLE WATER ZONES) ARE ISOLATED AS PER THE SPECIFICATIONS OF THE KCC.
4. MIRU. LOAD WELL W/ FSW.
5. LAY DOWN RODS (5/8" – UNKNOWN COUNT).
6. REMOVE TREE. INSTALL BOP'S (VERIFY BOP REQUIREMENTS) & TEST.
7. POH W/ 2 3/8" TUBING & COMPLETION ASSEMBLY.
8. RIH W/ 2 3/8" WORKSTRING OPENENDED TO 2723'.
9. CIRCULATE 9.5 PPG MUD.
10. SET 30 SX CEMENT PLUG FROM 2523' – 2723'.
11. POH W/ WORKSTRING TO 1500'. REVERSE OUT.
12. CIRCULATE & CONDITION MUD.

RECEIVED

NOV 15 2010

KCC WICHITA

13. WOC. PRESSURE TEST 5 1/2" CASING TO 500 PSI. NOTE: IF CASING DOES NOT TEST, LOCATE CASING LEAK(S) & NOTIFY KCC REPRESENTATIVE. FOLLOW INSTRUCTIONS OF THE KCC TO ISOLATE LEAK AS NECESSARY & REVISE PROCEDURE ACCORDINGLY.
14. POH W/ WORKSTRING TO 675'.
15. SET 90 SX CEMENT PLUG @ 3' - 675'.
16. POH W/ WORKSTRING.
17. REMOVE BOP'S.
18. CUT & CAP WELL 3' BELOW GROUND LEVEL.
19. RD/MO.

1/15/10

RECEIVED
NOV 15 2010
KCC WICHITA



Mark Parkinson, Governor Thomas E. Wright, Chairman, Joseph F. Harkins, Commissioner, Ward Loyd, Commissioner

NOTICE OF RECEIPT OF WELL PLUGGING APPLICATION (CP-1)

EXXONMOBIL OIL CORP
14950 HEATHROW FORREST PKWY
PO BOX 4358
HOUSTON, TX 77210-4358

November 17, 2010

Re: WALLACE A #2
API 15-189-10062-00-00
12-33S-35W, 3960 FSL 3960 FEL
STEVENS COUNTY, KANSAS

Dear Operator:

This letter is to notify you that the Conservation Division has received your plugging proposal, form CP-1, for the above well and has reviewed the proposal for completeness. The central office will now forward your CP-1 to the district office listed below for review of the proposed plugging method. **Please contact the district office for approval of your proposed plugging method at least five (5) days before plugging the well, pursuant to K.A.R. 82-3-113(b). If a workover pit will be used during the plugging of the well it must be permitted. A CDP-1 form must be filed and approved prior to the use of the pit in accordance with K.A.R. 82-3-600.**

The Conservation Division's review of form CP-1, either in the central or district office, does not include an inquiry into well ownership or the filing operator's legal right to plug the well. This notice in no way constitutes authorization to plug the above well by persons not having legal rights of ownership or interest in the well.

This notice is void after May 16, 2011. The CP-1 filing does not bring the above well into compliance with K.A.R. 82-3-111 with regard to the Commission's temporary abandonment requirements.

Sincerely,

Steve Bond
Production Department Supervisor

District: #1
210 E Frontview, Suite A
Dodge City, KS 67801
(620) 225-8888