

For KCC Use: 1-10-2011
 Effective Date: _____
 District # 1
 SGA? Yes No

KANSAS CORPORATION COMMISSION
 OIL & GAS CONSERVATION DIVISION

Form C-1
 March 2010
 Form must be Typed
 Form must be Signed
 All blanks must be Filled

NOTICE OF INTENT TO DRILL

Must be approved by KCC five (5) days prior to commencing well
Form KSONA-1, Certification of Compliance with the Kansas Surface Owner Notification Act, MUST be submitted with this form.

Expected Spud Date: January 17th 2011
month day year

OPERATOR: License# 33764 ✓
 Name: Investment Equipment LLC
 Address 1: 17509 County Road 14
 Address 2: _____
 City: Fort Morgan State: Co Zip: 80701 +
 Contact Person: Dave Rebol
 Phone: 970-867-9007

CONTRACTOR: License# 33793 ✓
 Name: H2 Drilling

Well Drilled For: Oil Gas
 Enh Rec Storage Disposal
 Seismic; # of Holes _____
 Other: _____
 If OWWO: old well information as follows:
 Operator: _____
 Well Name: _____
 Original Completion Date: _____ Original Total Depth: _____

Well Class: Infield Pool Ext. Wildcat Other
 Type Equipment: Mud Rotary Air Rotary Cable

Directional, Deviated or Horizontal wellbore? Yes No
 If Yes, true vertical depth: _____
 Bottom Hole Location: _____
 KCC DKT #: _____

PRORATED & SPACCO: HUGOTON-PANOMA

AFFIDAVIT

The undersigned hereby affirms that the drilling, completion and eventual plugging of this well will comply with K.S.A. 55 et. seq.
 It is agreed that the following minimum requirements will be met:

1. Notify the appropriate district office **prior** to spudding of well;
2. A copy of the approved notice of intent to drill **shall be** posted on each drilling rig;
3. The minimum amount of surface pipe as specified below **shall be set** by circulating cement to the top; in all cases surface pipe **shall be set** through all unconsolidated materials plus a minimum of 20 feet into the underlying formation.
4. If the well is dry hole, an agreement between the operator and the district office on plug length and placement is necessary **prior to plugging**;
5. The appropriate district office will be notified before well is either plugged or production casing is cemented in;
6. If an ALTERNATE II COMPLETION, production pipe shall be cemented from below any usable water to surface within **120 DAYS** of spud date. Or pursuant to Appendix "B" - Eastern Kansas surface casing order #133,891-C, which applies to the KCC District 3 area, alternate II cementing must be completed within 30 days of the spud date or the well shall be plugged. **In all cases, NOTIFY district office** prior to any cementing.

I hereby certify that the statements made herein are true and to the best of my knowledge and belief.

Date: 1-4-11 Signature of Operator or Agent: Dave Rebol Title: partner

For KCC Use ONLY
 API # 15 - 187-21194-00-00
 Conductor pipe required None feet
 Minimum surface pipe required 720 feet per ALT. I II
 Approved by: [Signature] 1-5-2011
 This authorization expires: 1-5-2012
 (This authorization void if drilling not started within 12 months of approval date.)
 Spud date: _____ Agent: _____

Spot Description: 1689 FOL & 734 FEL
 S/E - S/W - N/E - S/E Sec. 28 Twp. 27 S. R. 41 E W
(0/0/0/0) 1,609 feet from N / S Line of Section
731 feet from E / W Line of Section

Is SECTION: Regular Irregular?

(Note: Locate well on the Section Plat on reverse side)
 County: Stanton

Lease Name: Seyb Well #: 1
 Field Name: none

Is this a Prorated / Spaced Field? Yes No
 Target Formation(s): Morrow

Nearest Lease or unit boundary line (in footage): ≥ 330'
 Ground Surface Elevation: 3368.5 feet MSL

Water well within one-quarter mile: Yes No
 Public water supply well within one mile: Yes No

Depth to bottom of fresh water: 280 320
 Depth to bottom of usable water: 700

Surface Pipe by Alternate: I II
 Length of Surface Pipe Planned to be set: 750

Length of Conductor Pipe (if any): none
 Projected Total Depth: 6000

Formation at Total Depth: Morrow
 Water Source for Drilling Operations: Well Farm Pond Other: _____

DWR Permit #: _____
 (Note: Apply for Permit with DWR)

Will Cores be taken? Yes No
 If Yes, proposed zone: _____

RECEIVED
 JAN 05 2011
 KCC WICHITA

Remember to:
 - File Certification of Compliance with the Kansas Surface Owner Notification Act (KSONA-1) with Intent to Drill;
 - File Drill Pit Application (form CDP-1) with Intent to Drill;
 - File Completion Form ACO-1 within 120 days of spud date;
 - File acreage attribution plat according to field proration orders;
 - Notify appropriate district office 48 hours prior to workover or re-entry;
 - Submit plugging report (CP-4) after plugging is completed (within 60 days);
 - Obtain written approval before disposing or injecting salt water.
 - If well will not be drilled or permit has expired (See: authorized expiration date) please check the box below and return to the address below.
 Well will not be drilled or Permit Expired Date: _____
 Signature of Operator or Agent: _____

28 27 41 W

For KCC Use ONLY

API # 15 - 187-21194-0000

IN ALL CASES PLOT THE INTENDED WELL ON THE PLAT BELOW

In all cases, please fully complete this side of the form. Include items 1 through 5 at the bottom of this page.

Operator: Investment Equipment LLC
Lease: Seyb
Well Number: 1
Field: none

Location of Well: County: Stanton
1,609 feet from N / S Line of Section
731 feet from E / W Line of Section
Sec. 28 Twp. 27 S. R. 41 E W

Number of Acres attributable to well:
QTR/QTR/QTR/QTR of acreage: S/E - SW - N/E - S/E

Is Section: Regular or Irregular

If Section is Irregular, locate well from nearest corner boundary.
Section corner used: NE NW SE SW

PLAT

Show location of the well. Show footage to the nearest lease or unit boundary line. Show the predicted locations of lease roads, tank batteries, pipelines and electrical lines, as required by the Kansas Surface Owner Notice Act (House Bill 2032). You may attach a separate plat if desired.

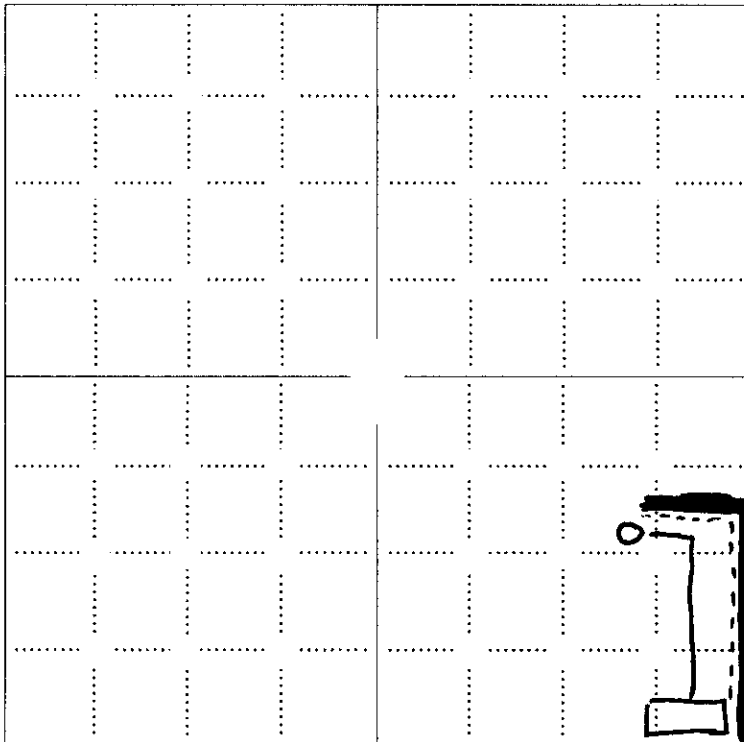

LEGEND

- Well Location
Tank Battery Location
Pipeline Location
Electric Line Location
Lease Road Location

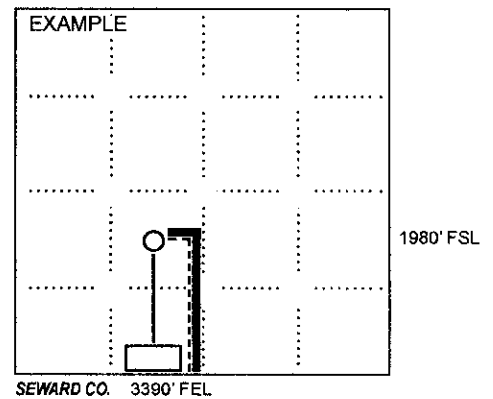

NOTE: In all cases locate the spot of the proposed drilling location.

In plotting the proposed location of the well, you must show:

- 1. The manner in which you are using the depicted plat by identifying section lines, i.e. 1 section, 1 section with 8 surrounding sections, 4 sections, etc.
2. The distance of the proposed drilling location from the south / north and east / west outside section lines.
3. The distance to the nearest lease or unit boundary line (in footage).
4. If proposed location is located within a prorated or spaced field a certificate of acreage attribution plat must be attached: (C0-7 for oil wells; CG-8 for gas wells).
5. The predicted locations of lease roads, tank batteries, pipelines, and electrical lines.

RECEIVED
JAN 05 2011

KCC WICHITA

15-187-21194-0000

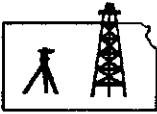

Pro-Stake LLC
Oil Field & Construction Site Staking
P.O. Box 2324
Garden City, Kansas 67846
Office/Fax: (620) 276-6159
Cell: (620) 272-1499

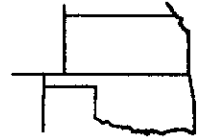

c120710-d
PLAT NO.

9091
INVOICE NO.

Investment Equipment LLC

Seyb #1 (restake)

OPERATOR

LEASE NAME

Stanton County, KS

1609' FSL - 731' FEL

COUNTY

28 27s 41w
Sec. Twp. Rng.

LOCATION SPOT

SCALE: **1" = 1000'**

GR. ELEVATION: **3368.5'**

DATE STAKED: **Dec. 1st, 2010**

MEASURED BY: **Luke R.**

DRAWN BY: **Gabe Q.**

AUTHORIZED BY: **Wayne & Jim C.**

Directions: From the NW side of Johnson City, KS at the intersection of Hwy 160 East & Hwy 27 - Now go 6 miles North on Hwy 27 - Now go 2 miles West on RD 8 to the SE corner of section 28-27s-41w - Now go 0.3 mile North on trail to ingress stake West into - Now go 731' West through pasture into staked location.

Final ingress must be verified with land owner or Operator

This drawing does not constitute a monumented survey or a land survey plat This drawing is for construction purposes only

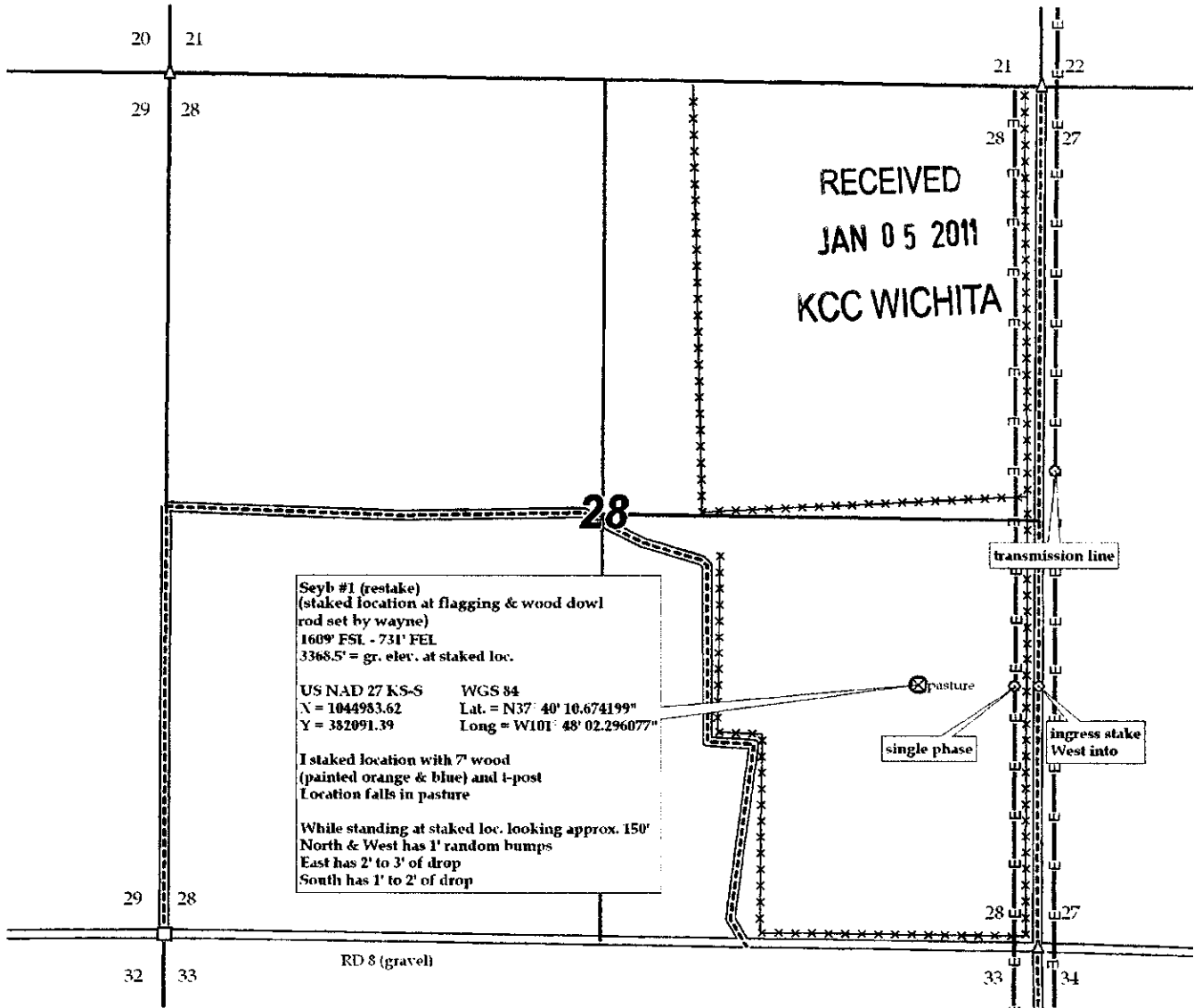

CERTIFICATION OF COMPLIANCE WITH THE KANSAS SURFACE OWNER NOTIFICATION ACT

This form must be submitted with all Forms C-1 (Notice of Intent to Drill); CB-1 (Cathodic Protection Borehole Intent); T-1 (Request for Change of Operator Transfer of Injection or Surface Pit Permit); and CP-1 (Well Plugging Application). Any such form submitted without an accompanying Form KSONA-1 will be returned.

Select the corresponding form being filed: C-1 (Intent) CB-1 (Cathodic Protection Borehole Intent) T-1 (Transfer) CP-1 (Plugging Application)

OPERATOR: License # 33764
Name: Investment Equipment LLC
Address 1: 17509 County Road 14
Address 2: _____
City: Fort Morgan State: Co Zip: 80701 + _____
Contact Person: Dave Rebol
Phone: (970) 867-9007 Fax: (970) 867-8374
Email Address: daverebol@hotmail.com

Well Location:
S/E SW N/E S/E Sec. 28 Twp. 27 S. R. 41 East West
County: Stanton
Lease Name: Seyb Well #: 1

If filing a Form T-1 for multiple wells on a lease, enter the legal description of the lease below:

Surface Owner Information:
Name: Bernice Seyb
Address 1: 1655 Georgetown St. Apt # 268
Address 2: _____
City: Wichita State: Ks Zip: 67218 + _____

When filing a Form T-1 involving multiple surface owners, attach an additional sheet listing all of the information to the left for each surface owner. Surface owner information can be found in the records of the register of deeds for the county, and in the real estate property tax records of the county treasurer.

If this form is being submitted with a Form C-1 (Intent) or CB-1 (Cathodic Protection Borehole Intent), you must supply the surface owners and the KCC with a plat showing the predicted locations of lease roads, tank batteries, pipelines, and electrical lines. The locations shown on the plat are preliminary non-binding estimates. The locations may be entered on the Form C-1 plat, Form CB-1 plat, or a separate plat may be submitted.

Select one of the following:

- I certify that, pursuant to the Kansas Surface Owner Notice Act (House Bill 2032), I have provided the following to the surface owner(s) of the land upon which the subject well is or will be located: 1) a copy of the Form C-1, Form CB-1, Form T-1, or Form CP-1 that I am filing in connection with this form; 2) if the form being filed is a Form C-1 or Form CB-1, the plat(s) required by this form; and 3) my operator name, address, phone number, fax, and email address.
- I have not provided this information to the surface owner(s). I acknowledge that, because I have not provided this information, the KCC will be required to send this information to the surface owner(s). To mitigate the additional cost of the KCC performing this task, I acknowledge that I am being charged a \$30.00 handling fee, payable to the KCC, which is enclosed with this form.

If choosing the second option, submit payment of the \$30.00 handling fee with this form. If the fee is not received with this form, the KSONA-1 form and the associated Form C-1, Form CB-1, Form T-1, or Form CP-1 will be returned.

I hereby certify that the statements made herein are true and correct to the best of my knowledge and belief.

Date: 1-4-11 Signature of Operator or Agent: Dave Rebol Title: partner

RECEIVED
JAN 05 2011

KCC WICHITA

**KANSAS CORPORATION COMMISSION
OIL & GAS CONSERVATION DIVISION
APPLICATION FOR SURFACE PIT**

Form CDP-1
May 2010
Form must be Typed

Submit in Duplicate

Operator Name: Investment Equipment LLC		License Number: 33764
Operator Address: 17509 County Road 14		Fort Morgan Co 80701
Contact Person: Dave Rebol		Phone Number: 970-867-9007
Lease Name & Well No.: Seyb 1		Pit Location (QQQQ): <u>S/E</u> - <u>S/W</u> - <u>N/E</u> - <u>S/E</u> Sec. <u>28</u> Twp. <u>27</u> R. <u>41</u> <input type="checkbox"/> East <input checked="" type="checkbox"/> West <u>1,609</u> Feet from <input type="checkbox"/> North / <input checked="" type="checkbox"/> South Line of Section <u>731</u> Feet from <input checked="" type="checkbox"/> East / <input type="checkbox"/> West Line of Section Stanton County
Type of Pit: <input type="checkbox"/> Emergency Pit <input type="checkbox"/> Burn Pit <input type="checkbox"/> Settling Pit <input checked="" type="checkbox"/> Drilling Pit <input type="checkbox"/> Workover Pit <input type="checkbox"/> Haul-Off Pit <small>(If WP Supply API No. or Year Drilled)</small>	Pit is: <input type="checkbox"/> Proposed <input type="checkbox"/> Existing If Existing, date constructed: _____ Pit capacity: _____ (bbls)	
Is the pit located in a Sensitive Ground Water Area? <input type="checkbox"/> Yes <input checked="" type="checkbox"/> No		Chloride concentration: _____ mg/l <small>(For Emergency Pits and Settling Pits only)</small>
Is the bottom below ground level? <input checked="" type="checkbox"/> Yes <input type="checkbox"/> No	Artificial Liner? <input checked="" type="checkbox"/> Yes <input type="checkbox"/> No	How is the pit lined if a plastic liner is not used?
Pit dimensions (all but working pits): <u>95</u> Length (feet) <u>95</u> Width (feet) <input type="checkbox"/> N/A: Steel Pits Depth from ground level to deepest point: <u>5</u> (feet) <input type="checkbox"/> No Pit		
If the pit is lined give a brief description of the liner material, thickness and installation procedure. Standard plastic liner-1/8" thick. Laid into pit and secured around surface perimeter,		Describe procedures for periodic maintenance and determining liner integrity, including any special monitoring.
Distance to nearest water well within one-mile of pit: <u>4200</u> ^{<u>1650</u>} feet Depth of water well <u>350</u> feet		Depth to shallowest fresh water <u>350</u> ^{<u>150</u>} feet. Source of information: <input type="checkbox"/> measured <input checked="" type="checkbox"/> well owner <input type="checkbox"/> electric log <input checked="" type="checkbox"/> KDWR
Emergency, Settling and Burn Pits ONLY: Producing Formation: _____ Number of producing wells on lease: _____ Barrels of fluid produced daily: _____ Does the slope from the tank battery allow all spilled fluids to flow into the pit? <input type="checkbox"/> Yes <input type="checkbox"/> No		Drilling, Workover and Haul-Off Pits ONLY: Type of material utilized in drilling/workover: <u>water/mud</u> Number of working pits to be utilized: <u>2</u> Abandonment procedure: <u>close pit when dry</u> Drill pits must be closed within 365 days of spud date.
I hereby certify that the above statements are true and correct to the best of my knowledge and belief.		RECEIVED JAN 05 2011 KCC WICHITA
<u>1-4-11</u> Date	<u>Dave Rebol</u> Signature of Applicant or Agent	
KCC OFFICE USE ONLY		
Date Received: <u>1-5-11</u> Permit Number: _____ Permit Date: <u>1-5-11</u> Lease Inspection: <input type="checkbox"/> Yes <input checked="" type="checkbox"/> No		<input type="checkbox"/> Liner <input type="checkbox"/> Steel Pit <input type="checkbox"/> RFAC <input type="checkbox"/> RFAS

15-187-21194-0000