

TYPE OR PRINT

NOTICE OF INTENTION TO DRILL

RULE 82-2-311

15-051-03732-0080

TO BE FILED WITH THE STATE CORPORATION COMMISSION PRIOR TO COMMENCEMENT OF WELL

1. Operator Murfin Drilling Co. - H. W. Patton Address 617 Union Center - Wichita 2, Kansas
2. Lease name PEAVEY UNIT Well No. 12 County Ellis
3. Well Location SE NE SE Sec. 19 Township 11S Range 17W
4. Well to be drilled 330 ft. from nearest lease line.
5. Drilling Contractor Murfin Drilling Company Address 617 Union Center - Wichita 2, Kansas
6. Type of equipment: Rotary  Cable Tool . Approx. date operation to begin October 9 1962.
7. Well to be drilled for Oil  Gas  Disposal  Input  Estimated Total Depth of Well 3800 ft.
8. Depth of deepest fresh water well within one mile of location 100 ft. If none exists, write NONE.
9. Ground elevation at location is approx. flat ft. higher or \_\_\_\_\_ ft. lower than ground elevation at water well.
10. Depth of the deepest municipal water well within three miles of location None ft. If none exists, write NONE
11. Operator states that he will set surface pipe at least 25 ft. below all Tertiary or unconsolidated deposits and, taking into consideration differences in ground elevations, that the minimum depth necessary, to the best of his knowledge and belief, to protect all fresh water zones is 100 ft. and operator agrees to set surface pipe at this location to a depth of not less than 200 ft. Alternate 1  Alternate 2 .

REMARKS:

Signature of Operator

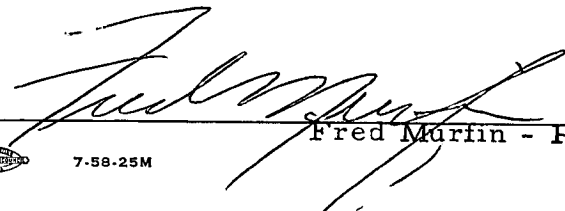

Fred Murfin - Partner



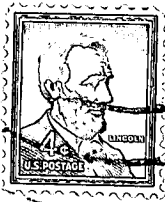

**State Corporation Commission of Kansas**  
**Conservation Division**  
**500 Insurance Building**  
**212 North Market**  
**Wichita 2, Kansas**

**RECEIVED**  
**STATE CORPORATION COMMISSION**

**OCT 10 1962**  
**10-10-62**  
**CONSERVATION DIVISION**  
**Wichita, Kansas**

**(IF PREFERRED, MAIL IN ENVELOPE)**