

TYPE OR PRINT

NOTICE OF INTENTION TO DRILL

C-1

15-051-20, 593-0000

TO BE FILED WITH THE STATE CORPORATION COMMISSION PRIOR TO COMMENCEMENT OF WELL

1. Operator Champlin Petroleum Company Address P. O. Box 308, Ellinwood, Kansas 67526
2. Lease name Hadley "D" Well No. 17 County Ellis
3. Well Location C N/2 N/2 SW/4 Sec. 17 Township 11S Range 17W
4. Well to be drilled 330 ft. from nearest lease line.
5. Drilling Contractor Undecided Address _____
6. Type of equipment: Rotary Cable Tool Approx. date operation to begin 3/11/70 ~~1968~~
7. Well to be drilled for Oil Gas Disposal Input Estimated Total Depth of Well 3500 ft.
8. Depth of deepest fresh water well within one mile of location 28' ft. If none exists, write NONE _____.
9. Ground elevation at location is approx. 100' ft. higher or _____ ft. lower than ground elevation at water well.
10. Depth of the deepest municipal water well within three miles of location _____ ft. If none exists, write NONE
None
11. Operator states that he will set surface pipe at least 25 ft. below all Tertiary or unconsolidated deposits and, taking into consideration differences in ground elevations, that the minimum depth necessary, to the best of his knowledge and belief, to protect all fresh water zones is 800 ft. and operator agrees to set surface pipe at this location to a depth of not less than 800 ft. Alternate 1 Alternate 2 .

REMARKS:

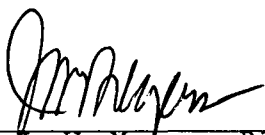
Signature of Operator  J. W. Meyers, District Operations Manager



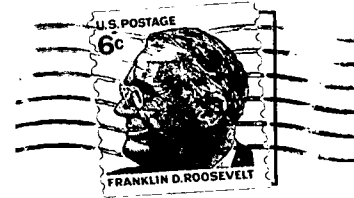

**State Corporation Commission of Kansas
Conservation Division
500 Insurance Building
212 North Market
Wichita, Kansas 67202**

**RECEIVED
STATE CORPORATION COMMISSION
MAR 5 1970
CONSERVATION DIVISION
Wichita, Kansas**

(IF PREFERRED, MAIL IN ENVELOPE)