

For KCC Use: 2-22-2011
Effective Date: 4
District #: 4
SGA? Yes No

KANSAS CORPORATION COMMISSION
OIL & GAS CONSERVATION DIVISION

Form C-1
March 2010
Form must be Typed
Form must be Signed
All blanks must be Filled

NOTICE OF INTENT TO DRILL

Must be approved by KCC five (5) days prior to commencing well
Form KSONA-1, Certification of Compliance with the Kansas Surface Owner Notification Act, MUST be submitted with this form.

Expected Spud Date: February 25, 2011
month day year

OPERATOR: License# 4058
Name: American Warrior, Inc.
Address 1: P.O. Box 399
Address 2: 3118 Cummings Road
City: Garden City State: KS Zip: 67846 + 0399
Contact Person: Cecil O'Brate
Phone: (620) 275-7461

CONTRACTOR: License# 31548
Name: Discovery Drilling Co., Inc.

Well Drilled For: Oil Gas Enh Rec Storage Disposal Seismic: # of Holes Other: If OWWO: old well information as follows:
Well Class: Infield Pool Ext. Wildcat Other
Type Equipment: Mud Rotary Air Rotary Cable

Operator: _____
Well Name: _____
Original Completion Date: _____ Original Total Depth: _____

Directional, Deviated or Horizontal wellbore? Yes No
If Yes, true vertical depth: _____
Bottom Hole Location: _____
KCC DKT #: _____

Spot Description: 180°N & 20°E of
SW NW SE Sec. 30 Twp. 9 S. R. 18 E W
(a/a/a/a) 1,830 feet from N / S Line of Section
350 feet from E / W Line of Section

Is SECTION: Regular Irregular?
(Note: Locate well on the Section Plat on reverse side)

County: Rooks
Lease Name: Fedel Well #: 1-30

Field Name: Baumgarten
Is this a Prorated / Spaced Field? Yes No
Target Formation(s): LKC & arbuckle

Nearest Lease or unit boundary line (in footage): 350
Ground Surface Elevation: 2190 feet MSL
Water well within one-quarter mile: Yes No
Public water supply well within one mile: Yes No

Depth to bottom of fresh water: 150
Depth to bottom of usable water: 900 950
Surface Pipe by Alternate: I II
Length of Surface Pipe Planned to be set: 200
Length of Conductor Pipe (if any): 0
Projected Total Depth: 3750
Formation at Total Depth: Arbuckle

Water Source for Drilling Operations:
 Well Farm Pond Other: _____
DWR Permit #: _____

(Note: Apply for Permit with DWR)
Will Cores be taken? Yes No
If Yes, proposed zone: _____

AFFIDAVIT

The undersigned hereby affirms that the drilling, completion and eventual plugging of this well will comply with K.S.A. 55 et. seq.
It is agreed that the following minimum requirements will be met:

1. Notify the appropriate district office **prior** to spudding of well;
2. A copy of the approved notice of intent to drill **shall be** posted on each drilling rig;
3. The minimum amount of surface pipe as specified below **shall be set** by circulating cement to the top; in all cases surface pipe **shall be set** through all unconsolidated materials plus a minimum of 20 feet into the underlying formation.
4. If the well is dry hole, an agreement between the operator and the district office on plug length and placement is necessary **prior to plugging**;
5. The appropriate district office will be notified before well is either plugged or production casing is cemented in;
6. If an ALTERNATE II COMPLETION, production pipe shall be cemented from below any usable water to surface within **120 DAYS** of spud date. Or pursuant to Appendix "B" - Eastern Kansas surface casing order #133,891-C, which applies to the KCC District 3 area, alternate II cementing must be completed within 30 days of the spud date or the well shall be plugged. **In all cases, NOTIFY district office** prior to any cementing.

I hereby certify that the statements made herein are true and to the best of my knowledge and belief.

Date: 2/15/2011 Signature of Operator or Agent: _____ Title: Agent

For KCC Use ONLY
API # 15 - 163-23932-00-00
Conductor pipe required None feet
Minimum surface pipe required 200 feet per ALT. I II
Approved by: put 2-17-2011
This authorization expires: 2-17-2012
(This authorization void if drilling not started within 12 months of approval date.)
Spud date: _____ Agent: _____

Remember to:
- File Certification of Compliance with the Kansas Surface Owner Notification Act (KSONA-1) with Intent to Drill;
- File Drill Pit Application (form CDP-1) with Intent to Drill;
- File Completion Form ACO-1 within 120 days of spud date;
- File acreage attribution plat according to field proration orders;
- Notify appropriate district office 48 hours prior to workover or re-entry;
- Submit plugging report (CP-4) after plugging is completed (within 60 days);
- Obtain written approval before disposing or injecting salt water.
- If well will not be drilled or permit has expired (See: authorized expiration date) please check the box below and return to the address below.
 Well will not be drilled or Permit Expired Date: _____
Signature of Operator or Agent: _____

Mail to: KCC - Conservation Division,
130 S. Market - Room 2078, Wichita, Kansas 67202

RECEIVED
FEB 17 2011
KCC WICHITA

30
9
18
 E
 W

For KCC Use ONLY

API # 15 - 163-23932-0000

IN ALL CASES PLOT THE INTENDED WELL ON THE PLAT BELOW

In all cases, please fully complete this side of the form. Include items 1 through 5 at the bottom of this page.

Operator: American Warrior, Inc.
 Lease: Fedel
 Well Number: 1-30
 Field: _____
 Number of Acres attributable to well: _____
 QTR/QTR/QTR/QTR of acreage: _____ - SW - NW - SW

Location of Well: County: Rooks
1,830 feet from N / S Line of Section
350 feet from E / W Line of Section
 Sec. 30 Twp. 9 S. R. 18 E W

Is Section: Regular or Irregular

If Section is Irregular, locate well from nearest corner boundary.

Section corner used: NE NW SE SW

PLAT

Show location of the well. Show footage to the nearest lease or unit boundary line. Show the predicted locations of lease roads, tank batteries, pipelines and electrical lines, as required by the Kansas Surface Owner Notice Act (House Bill 2032). You may attach a separate plat if desired.

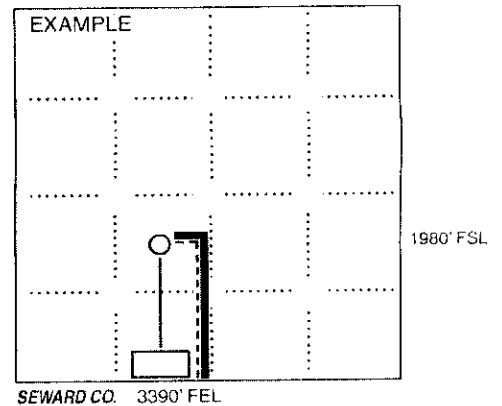
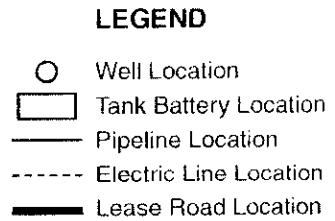
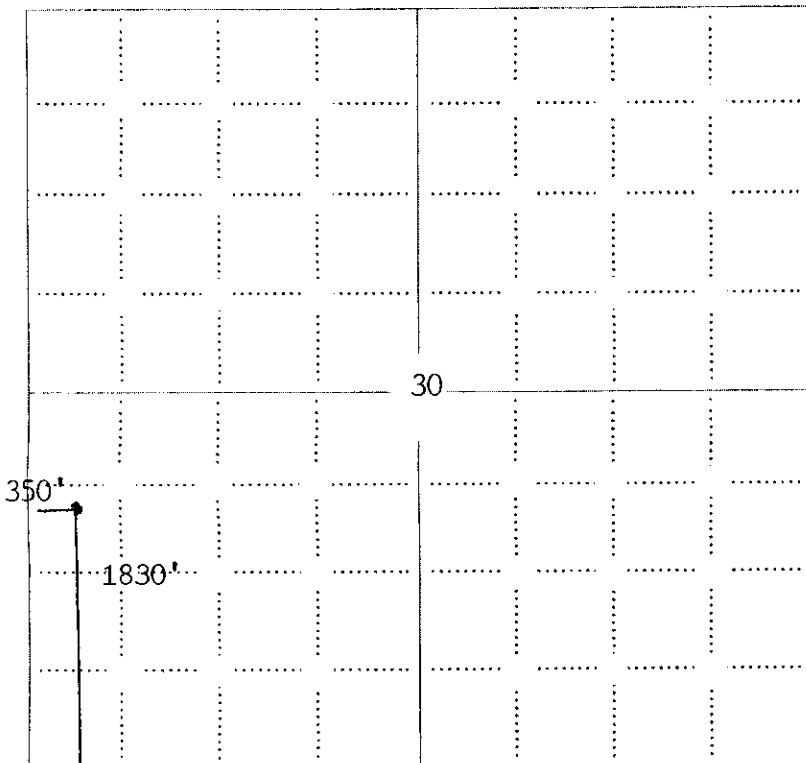

NOTE: In all cases locate the spot of the proposed drilling location.

Rooks Co., KS

In plotting the proposed location of the well, you must show:

1. The manner in which you are using the depicted plat by identifying section lines, i.e. 1 section, 1 section with 8 surrounding sections, 4 sections, etc.
2. The distance of the proposed drilling location from the south / north and east / west outside section lines.
3. The distance to the nearest lease or unit boundary line (in footage).
4. If proposed location is located within a prorated or spaced field a certificate of acreage attribution plat must be attached: (C0-7 for oil wells; CG-8 for gas wells).
5. The predicted locations of lease roads, tank batteries, pipelines, and electrical lines.

R. Evan Noll
(Petroleum Landman)

P.O. Box 1351
Hays, KS 67601
(785) 628-8774

15-163-23932-00-00

February 16, 2011

Fedel Family Limited Partnership
2884 A W Riverwalk Circle
Littleton, CO 80123

RE: Fedel #1-30 & 2-10 Wells
#1-30 - 1830' SL & 350' WL
#2-30 - 2301' SL & 2226' WL
Section 30-9S-18W
Rooks County, Kansas

Dear Mr. Owner:

Prior to issuing a permit to drill, the Kansas Corporation Commission is requiring the property owner be notified. The operator of the captioned wells is:

American Warrior, Inc.
P.O. Box 399
Garden City, KS 67846
Contact Man: Joe Smith - (620) 271-2258 - jsmith@pmtank.com

I'm enclosing a copy of the intent to drill filed with the KCC, a plat showing the Well, Lease Road, Tank Battery & Electric Line locations. This all preliminary and non-binding, being shown simply to satisfy State requirement. The actual locations will be determined when the dirt man with Discovery Drilling is on location.

Sincerely,

R. Evan Noll
Contract Landman with American Warrior, Inc.

RECEIVED
FEB 17 2011
KCC WICHITA

15763-23932-0000

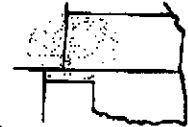

Pro-Stake LLC
Oil Field & Construction Site Staking
P.O. Box 2324
Garden City, Kansas 67846
Office/Fax: (620) 276-6159
Cell: (620) 272-1499



x013011-r
PLAT NO.

9174
INVOICE NO.

American Warrior

OPERATOR

Rooks County, Ks

COUNTY

30 9s 18w
Sec. Twp. Rng.

Fedel #1-30

LEASE NAME

1830' FSL - 350' FWL

LOCATION SPOT

SCALE: **1" = 1000'**

DATE STAKED: **Jan. 28th, 2011**

MEASURED BY: **Ben R.**

DRAWN BY: **Gabe O.**

AUTHORIZED BY: **Cecil O. & John E.**

GR. ELEVATION: **2190.9'**



Directions: From the North central side of Plainville, Ks at the intersection of Hwy 18 & Hwy 183 - Now go 4.5 miles West on Hwy 18 to the SW corner of section 30-9s-18w - Now go 0.4 mile North on 13 RD to ingress stake East into - Now go 350' East through milo stubble into staked location.
Final ingress must be verified with land owner or operator.

This drawing does not constitute a monumented survey or a land survey plat. This drawing is for construction purposes only.

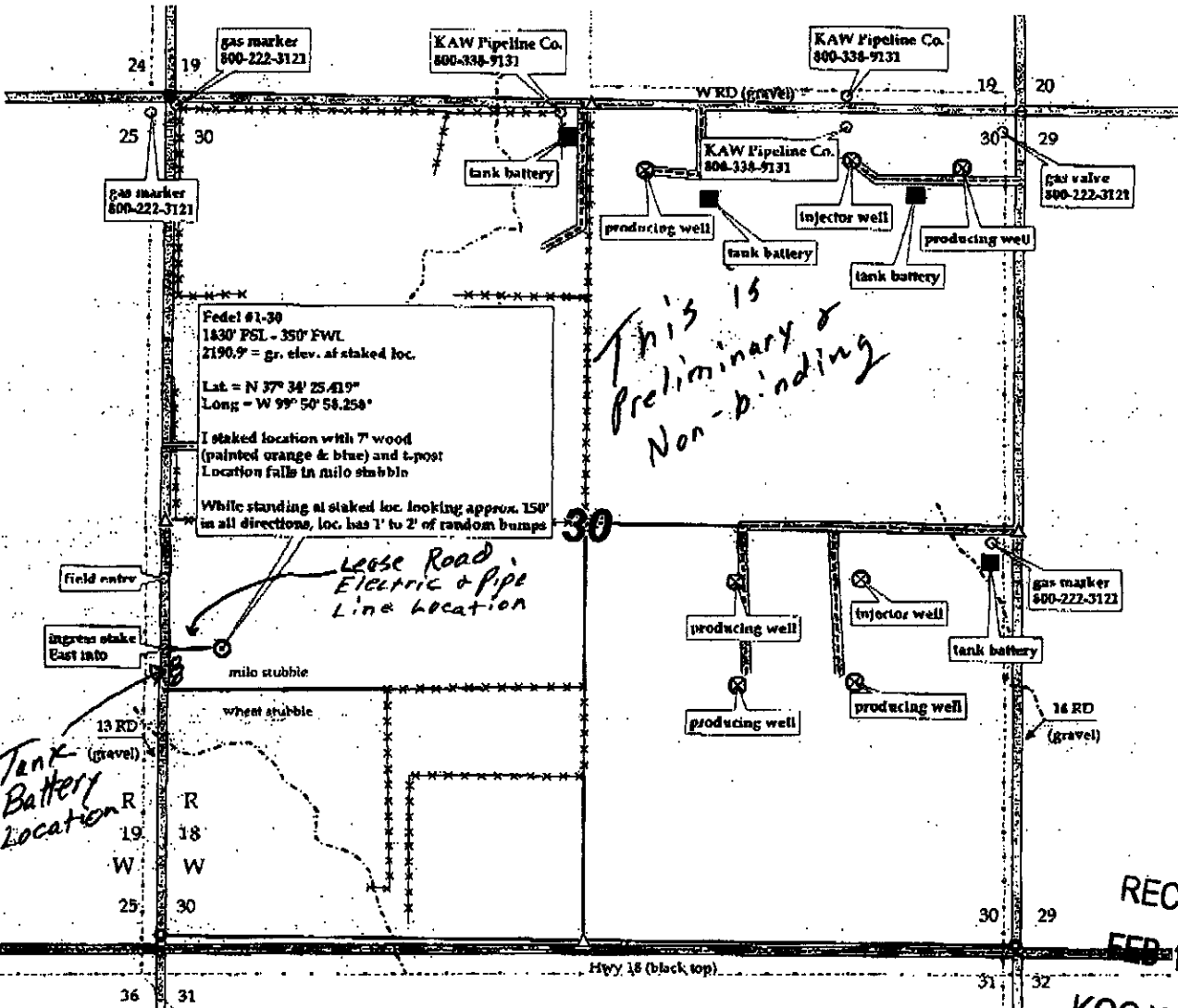

RECEIVED
FEB 17 2011

KCC WICHITA

**KANSAS CORPORATION COMMISSION
OIL & GAS CONSERVATION DIVISION
APPLICATION FOR SURFACE PIT**

Form CDP-1
May 2010
Form must be Typed

Submit in Duplicate

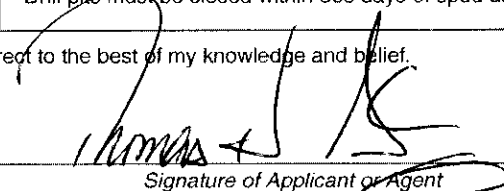
Operator Name: American Warrior, Inc.		License Number: 4058	
Operator Address: P.O. Box 399		3118 Cummings Road Garden City KS 67846	
Contact Person: Cecil O'Brate		Phone Number: (620) 275-7461	
Lease Name & Well No.: Fedel 1-30		Pit Location (QQQQ): _____ - SW - NW - SW Sec. 30 Twp. 9 R. 18 <input type="checkbox"/> East <input checked="" type="checkbox"/> West 1,830 Feet from <input type="checkbox"/> North / <input checked="" type="checkbox"/> South Line of Section 350 Feet from <input type="checkbox"/> East / <input checked="" type="checkbox"/> West Line of Section Rooks County	
Type of Pit: <input type="checkbox"/> Emergency Pit <input type="checkbox"/> Burn Pit <input type="checkbox"/> Settling Pit <input checked="" type="checkbox"/> Drilling Pit <input type="checkbox"/> Workover Pit <input type="checkbox"/> Haul-Off Pit <small>(If WP Supply API No. or Year Drilled)</small>		Pit is: <input checked="" type="checkbox"/> Proposed <input type="checkbox"/> Existing If Existing, date constructed: _____ Pit capacity: 3,000 (bbbls)	
Is the pit located in a Sensitive Ground Water Area? <input type="checkbox"/> Yes <input checked="" type="checkbox"/> No		Chloride concentration: _____ mg/l <small>(For Emergency Pits and Settling Pits only)</small>	
Is the bottom below ground level? <input checked="" type="checkbox"/> Yes <input type="checkbox"/> No		Artificial Liner? <input type="checkbox"/> Yes <input checked="" type="checkbox"/> No	
How is the pit lined if a plastic liner is not used? Clay soil, native and fresh mud.			
Pit dimensions (all but working pits): 70 Length (feet) 70 Width (feet) <input type="checkbox"/> N/A: Steel Pits		Depth from ground level to deepest point: 5 (feet) <input type="checkbox"/> No Pit	
If the pit is lined give a brief description of the liner material, thickness and installation procedure.		Describe procedures for periodic maintenance and determining liner integrity, including any special monitoring.	
Distance to nearest water well within one-mile of pit: 2541 feet Depth of water well 110 feet		Depth to shallowest fresh water 45 feet. Source of information: <input type="checkbox"/> measured <input type="checkbox"/> well owner <input type="checkbox"/> electric log <input checked="" type="checkbox"/> KDWR	
Emergency, Settling and Burn Pits ONLY: Producing Formation: _____ Number of producing wells on lease: _____ Barrels of fluid produced daily: _____ Does the slope from the tank battery allow all spilled fluids to flow into the pit? <input type="checkbox"/> Yes <input type="checkbox"/> No		Drilling, Workover and Haul-Off Pits ONLY: Type of material utilized in drilling/workover: Fresh Mud Number of working pits to be utilized: 3 Abandonment procedure: Allow liquid contents to evaporate, let cuttings dry and backfill. Drill pits must be closed within 365 days of spud date.	
I hereby certify that the above statements are true and correct to the best of my knowledge and belief.		RECEIVED	
<u>2/15/2011</u> Date		 Signature of Applicant or Agent	
		FEB 17 2011	
		KCC WICHITA	
KCC OFFICE USE ONLY			
<input type="checkbox"/> Liner <input type="checkbox"/> Steel Pit <input type="checkbox"/> RFAC <input type="checkbox"/> RFAS Date Received: <u>2-17-11</u> Permit Number: _____ Permit Date: <u>2-17-11</u> Lease Inspection: <input type="checkbox"/> Yes <input checked="" type="checkbox"/> No			

15-163-23932-0000