

* Amended

CONFIDENTIAL

KANSAS CORPORATION COMMISSION
OIL & GAS CONSERVATION DIVISION

WELL COMPLETION FORM
WELL HISTORY - DESCRIPTION OF WELL & LEASE

ORIGINAL

Form ACO-1
October 2008
Form Must Be Typed

11/13/11

OPERATOR: License # 32294
Name: Osborn Energy, L.L.C.
Address 1: 24850 Farley
Address 2: _____
City: Bucyrus State: KS Zip: 66013 + _____
Contact Person: Curstin Hamblin
Phone: (913) 533-9900

CONTRACTOR: License # 32294
Name: Osborn Energy, L.L.C.
Wellsite Geologist: Curstin Hamblin
Purchaser: Akawa Natural Gas, L.L.C.

Designate Type of Completion:
 New Well Re-Entry Workover
 Oil SWD SIOW
 Gas ENHR SIGW
 CM (Coal Bed Methane) Temp. Abd.
 Dry Other _____
(Core, WSW, Expl., Cathodic, etc.)

If Workover/Re-entry: Old Well Info as follows:
Operator: _____
Well Name: _____
Original Comp. Date: _____ Original Total Depth: _____
 Deepening Re-perf. Conv. to Enhr. Conv. to SWD
 Plug Back: _____ Plug Back Total Depth _____
 Commingled Docket No.: _____
 Dual Completion Docket No.: _____
 Other (SWD or Enhr.?) Docket No.: _____
12/5/2008 12/9/2008 1/2/2009
Spud Date or Date Reached TD Completion Date or
Recompletion Date Recompletion Date

API No. 15 - 121-28675-0000
Spot Description: SW4, SE4, NW4
SW SE NW Sec. 21 Twp. 16 S. R. 25 East West
2970 Feet from North / South Line of Section
3630 Feet from East / West Line of Section

Footages Calculated from Nearest Outside Section Corner:
 NE NW SE SW
County: Miami
Lease Name: Fischer Well #: 4-21

Field Name: Louisburg
Producing Formation: Cherokee/Marmaton
Elevation: Ground: 1042 Kelly Bushing: _____
Total Depth: 741 Plug Back Total Depth: _____
Amount of Surface Pipe Set and Cemented at: 20.45 Feet
Multiple Stage Cementing Collar Used? Yes No
If yes, show depth set: _____ Feet
If Alternate II completion, cement circulated from: 737.88
feet depth to: surface w/ 169 sx cmt.

Drilling Fluid Management Plan AH IN 106-09
(Data must be collected from the Reserve Pit)
Chloride content: _____ ppm Fluid volume: _____ bbls
Dewatering method used: _____
Location of fluid disposal if hauled offsite: _____
Operator Name: _____
Lease Name: _____ License No.: _____
Quarter _____ Sec. _____ Twp. _____ S. R. _____ East West
County: _____ Docket No.: _____

INSTRUCTIONS: An original and two copies of this form shall be filed with the Kansas Corporation Commission, 130 S. Market - Room 2078, Wichita, Kansas 67202, within 120 days of the spud date, recompletion, workover or conversion of a well. Rule 82-3-130, 82-3-106 and 82-3-107 apply. Information of side two of this form will be held confidential for a period of 12 months if requested in writing and submitted with the form (see rule 82-3-107 for confidentiality in excess of 12 months). One copy of all wireline logs and geologist well report shall be attached with this form. ALL CEMENTING TICKETS MUST BE ATTACHED. Submit CP-4 form with all plugged wells. Submit CP-111 form with all temporarily abandoned wells.

All requirements of the statutes, rules and regulations promulgated to regulate the oil and gas industry have been fully complied with and the statements herein are complete and correct to the best of my knowledge.

Signature: Curstin Hamblin
Title: Geologist Date: 8-31-09
Subscribed and sworn to before me this 31st day of August,
2009.
Notary Public: [Signature]
Date Commission Expires: _____

Jane Brewer
Notary Public
State of Kansas
My Commission Expires 3-23-11

KCC Office Use ONLY
 Letter of Confidentiality Received
If Denied, Yes Date: _____
 Wireline Log Received
 Geologist Report Received
 UIC Distribution

KANSAS CORPORATION COMMISSION

SEP 02 2009
RECEIVED

Operator Name: Osborn Energy, L.L.C. Lease Name: Fischer Well #: 4-21
 Sec. 21 Twp. 16 S. R. 25 East West County: Miami

INSTRUCTIONS: Show important tops and base of formations penetrated. Detail all cores. Report all final copies of drill stems tests giving interval tested, time tool open and closed, flowing and shut-in pressures, whether shut-in pressure reached static level, hydrostatic pressures, bottom hole temperature, fluid recovery, and flow rates if gas to surface test, along with final chart(s). Attach extra sheet if more space is needed. Attach copy of all Electric Wireline Logs surveyed. Attach final geological well site report.

Drill Stem Tests Taken <input type="checkbox"/> Yes <input checked="" type="checkbox"/> No <i>(Attach Additional Sheets)</i> Samples Sent to Geological Survey <input type="checkbox"/> Yes <input checked="" type="checkbox"/> No Cores Taken <input type="checkbox"/> Yes <input checked="" type="checkbox"/> No Electric Log Run <input checked="" type="checkbox"/> Yes <input type="checkbox"/> No <i>(Submit Copy)</i> List All E. Logs Run: Gamma Ray Neutron/CCL	<input type="checkbox"/> Log Formation (Top), Depth and Datum <input type="checkbox"/> Sample Name Top Datum
--	---

CASING RECORD <input type="checkbox"/> New <input type="checkbox"/> Used							
Report all strings set-conductor, surface, intermediate, production, etc.							
Purpose of String	Size Hole Drilled	Size Casing Set (In O.D.)	Weight Lbs. / Ft.	Setting Depth	Type of Cement	# Sacks Used	Type and Percent Additives
Surface	12 1/4"	8 5/8"		20.45	portland	6 sacks	water
Production	7 7/8"	5 1/2"		737.88	50/50 poz	169	premium gel

ADDITIONAL CEMENTING / SQUEEZE RECORD				
Purpose:	Depth Top Bottom	Type of Cement	#Sacks Used	Type and Percent Additives
<input type="checkbox"/> Perforate <input type="checkbox"/> Protect Casing <input type="checkbox"/> Plug Back TD <input type="checkbox"/> Plug Off Zone				

Shots Per Foot	PERFORATION RECORD - Bridge Plugs Set/Type Specify Footage of Each Interval Perforated	Acid, Fracture, Shot, Cement Squeeze Record (Amount and Kind of Material Used)	Depth
* 2 shots/foot	650-655	100 gal acid, 2000# sand	650-655

TUBING RECORD: Size: _____ Set At: _____ Packer At: _____		Liner Run: <input type="checkbox"/> Yes <input checked="" type="checkbox"/> No	
Date of First, Resumed Production, SWD or Enhr. _____		Producing Method: <input checked="" type="checkbox"/> Flowing <input type="checkbox"/> Pumping <input type="checkbox"/> Gas Lift <input type="checkbox"/> Other (Explain)	
Estimated Production Per 24 Hours	Oil Bbls.	Gas Mcf	Water Bbls. Gas-Oil Ratio Gravity

DISPOSITION OF GAS: <input type="checkbox"/> Vented <input checked="" type="checkbox"/> Sold <input type="checkbox"/> Used on Lease <i>(If vented, Submit ACO-18.)</i>	METHOD OF COMPLETION: <input type="checkbox"/> Open Hole <input checked="" type="checkbox"/> Perf. <input type="checkbox"/> Dually Comp. <input type="checkbox"/> Commingled <input type="checkbox"/> Other (Specify) _____	PRODUCTION INTERVAL: 650-655 KANSAS CORPORATION COMMISSION
--	---	--



MIDWEST SURVEYS
 LOGGING - PERFORATING - CONSULTING SERVICES
 P.O. Box 68, Osawatomie, KS 66064
 913 / 755 - 2128

GAMMA RAY / NEUTRON / CCL

File No. API # 15-121-28.675	Company Osborn Energy, LCC	
	Well Fisher No.- 4	
	Field Louisburg	
	County Miami	State Kansas
Location 2970' FSL & 3630' FEL NW/4		Other Services Perforate
Sec. 21	Twp. 16s	Rge. 25e
Permanent Datum GL	Elevation 1042'	
Log Measured From GL	K.B. NA	
Drilling Measured From GL	D.F. NA	
		G.L. 1042'

Date	8-03-2009
Run Number	One
Depth Driller	741.0
Depth Logger	735.8
Bottom Logged Interval	734.8
Top Log Interval	20.0
Fluid Level	Full
Type Fluid	Water
Density / Viscosity	NA
Salinity - PPM Cl	NA
Max Recorded Temp	NA
Estimated Cement Top	0.0
Equipment No.	107
Location	Osawatomie
Recorded By	Steve Windisch
Witnessed By	Jeff Taylor

RUN	BORE-HOLE RECORD			CASING RECORD			
No.	BIT	FROM	TO	SIZE	WGT.	FROM	TO
One	12.25"	0.0	20.0	8.625"		0.0	20.0
Two	7.875"	20.0	741.0	5.50"		0.0	738.0

<<< Fold Here >>>

All interpretations are opinions based on inferences from electrical or other measurements and we cannot and do not guarantee the accuracy or correctness of any interpretation, and we shall not, except in the case of gross or willful negligence on our part, be liable or responsible for any loss, costs, damages, or expenses incurred or sustained by anyone resulting from any interpretation made by any of our officers, agents or employees. These interpretations are also subject to our general terms and conditions set out in our current Price Schedule.

Comments

Drilling Contractors :
 Osborn Energy, LLC

KANSAS CORPORATION COMMISSION
 SEP 02 2009
 RECEIVED

Database File: fishr4.db
Dataset Pathname: pass1
Presentation Format: gr-n-ccl
Dataset Creation: Mon Aug 03 08:42:22 2009 by Log Std Casedhole 07122
Charted by: Depth in Feet scaled 1:240

0 Gamma Ray (cps) 150

10 Neutron (cps) 200

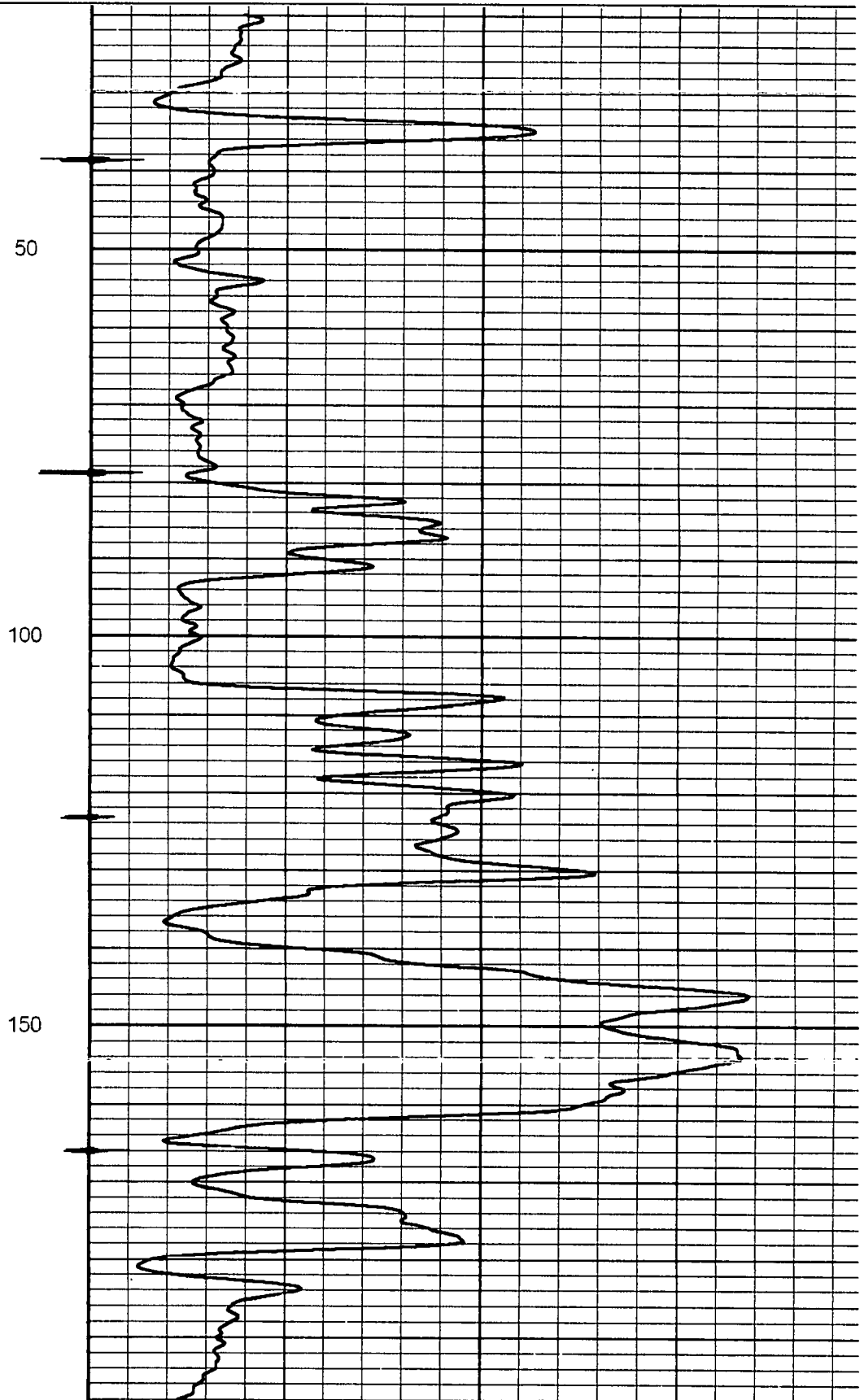
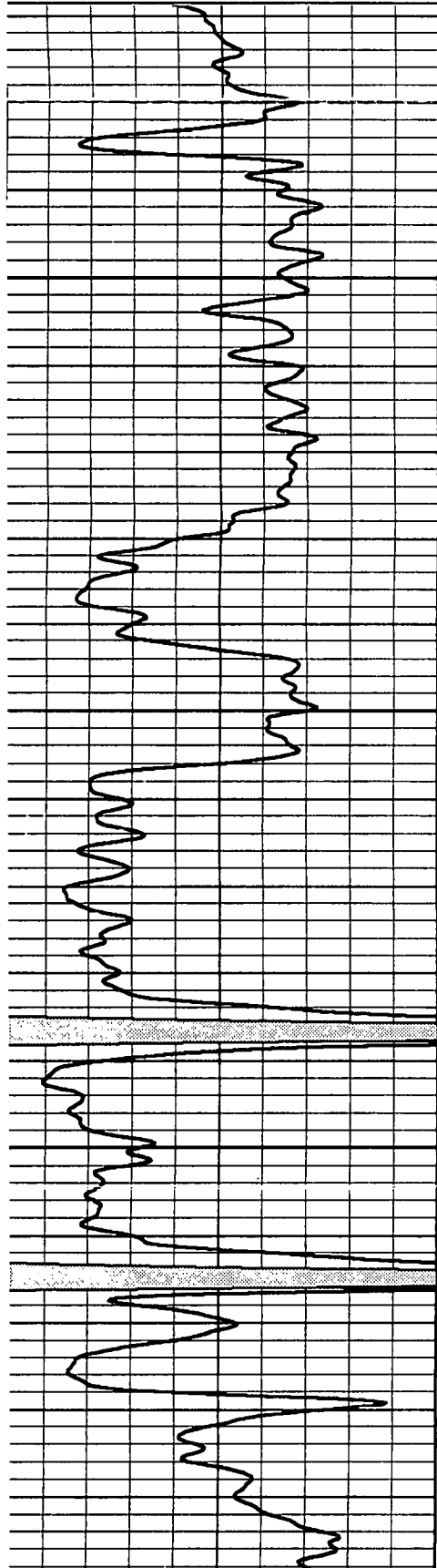

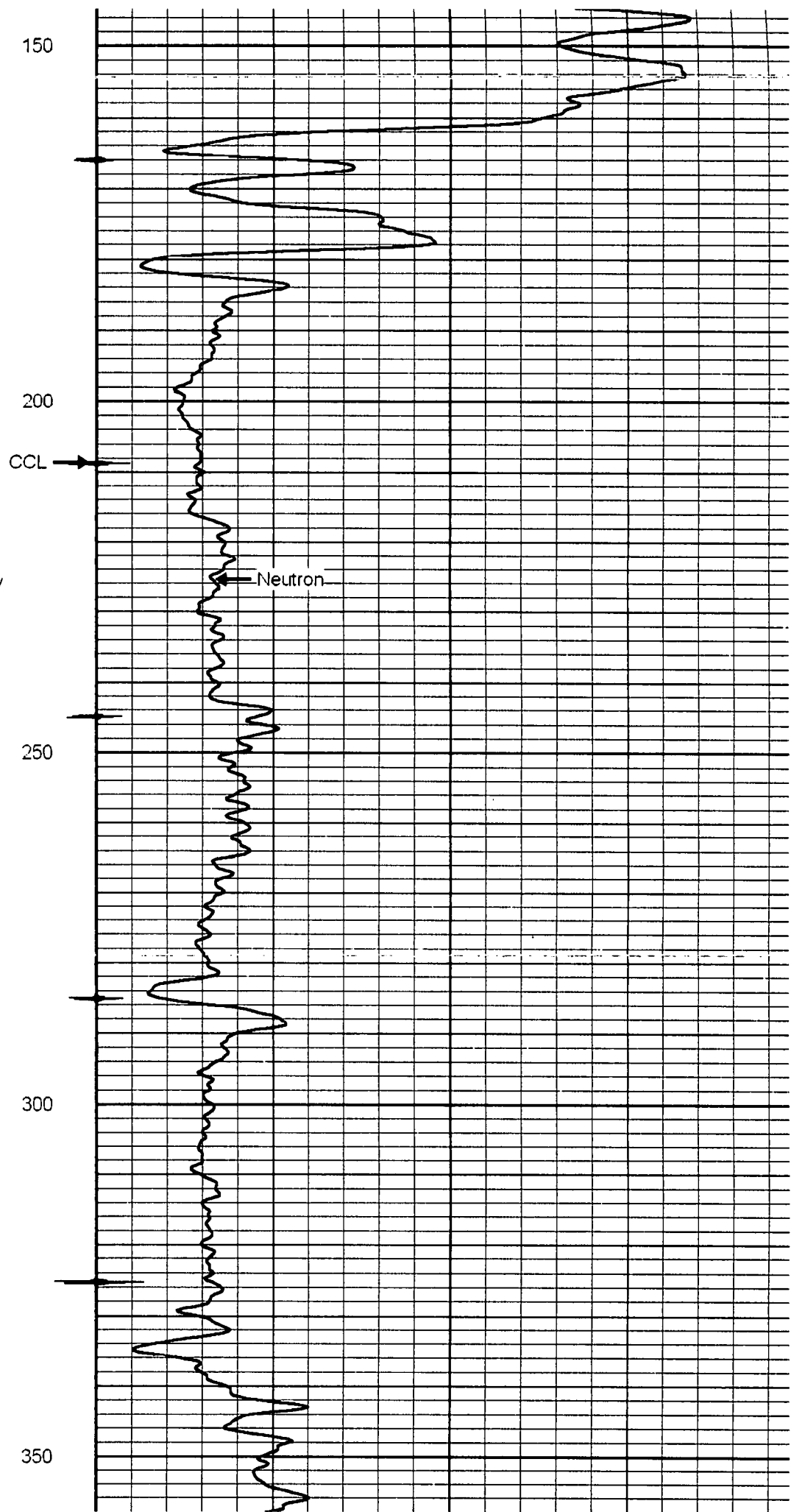
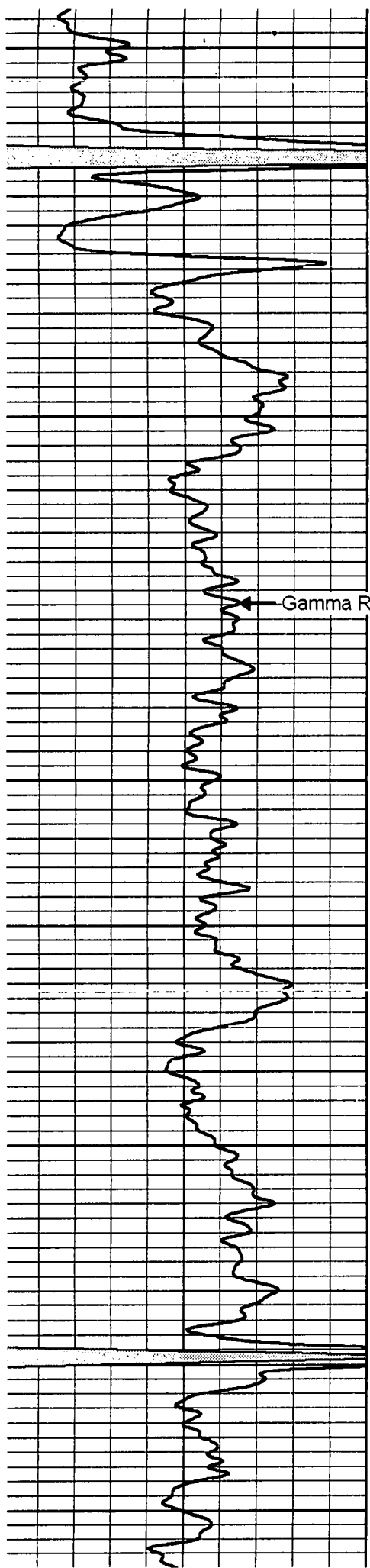

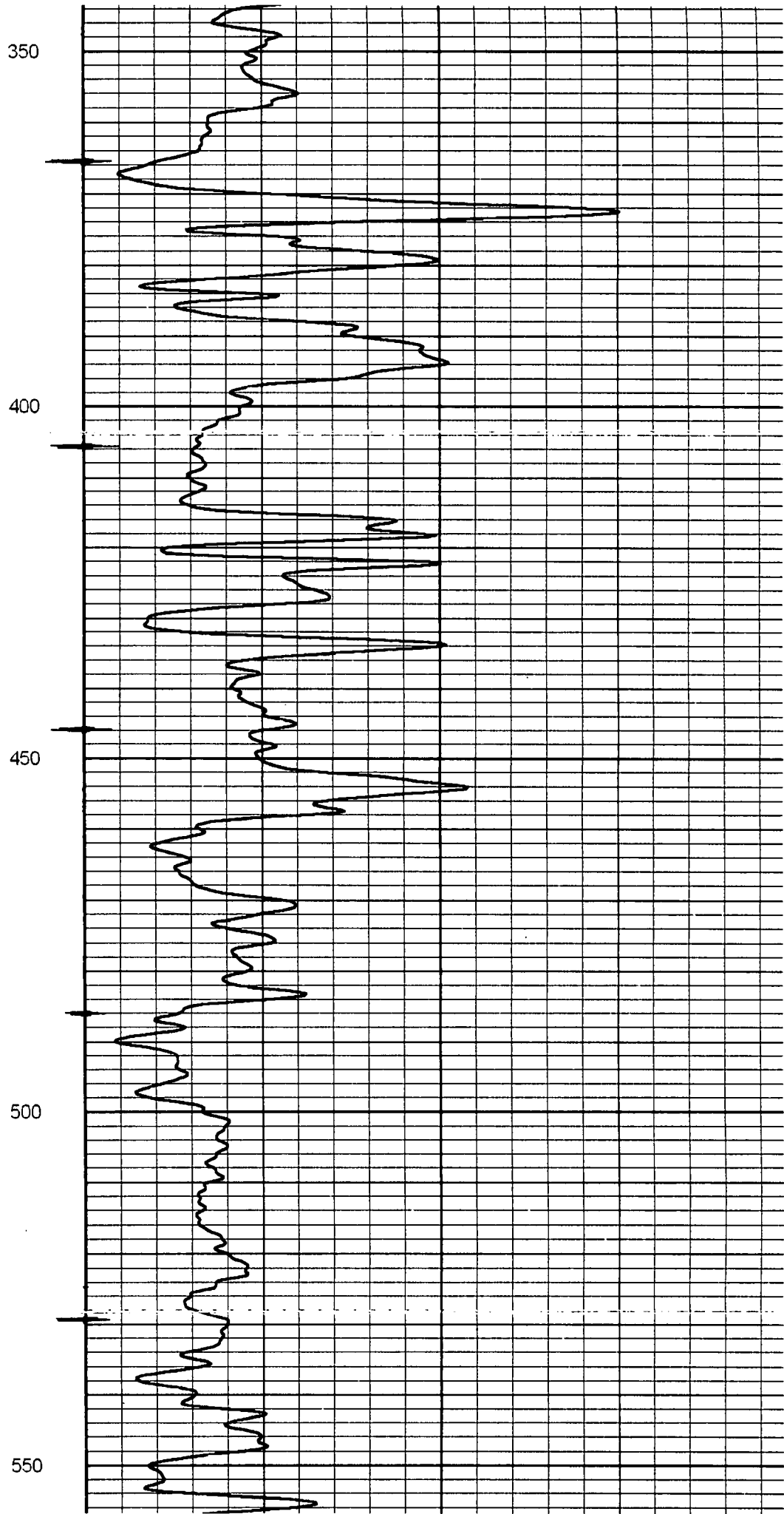
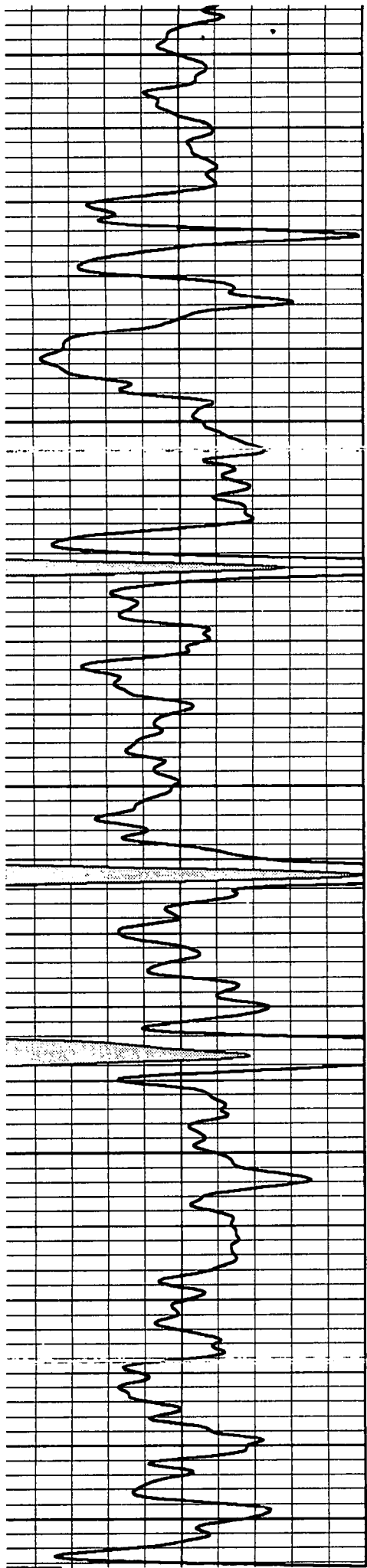

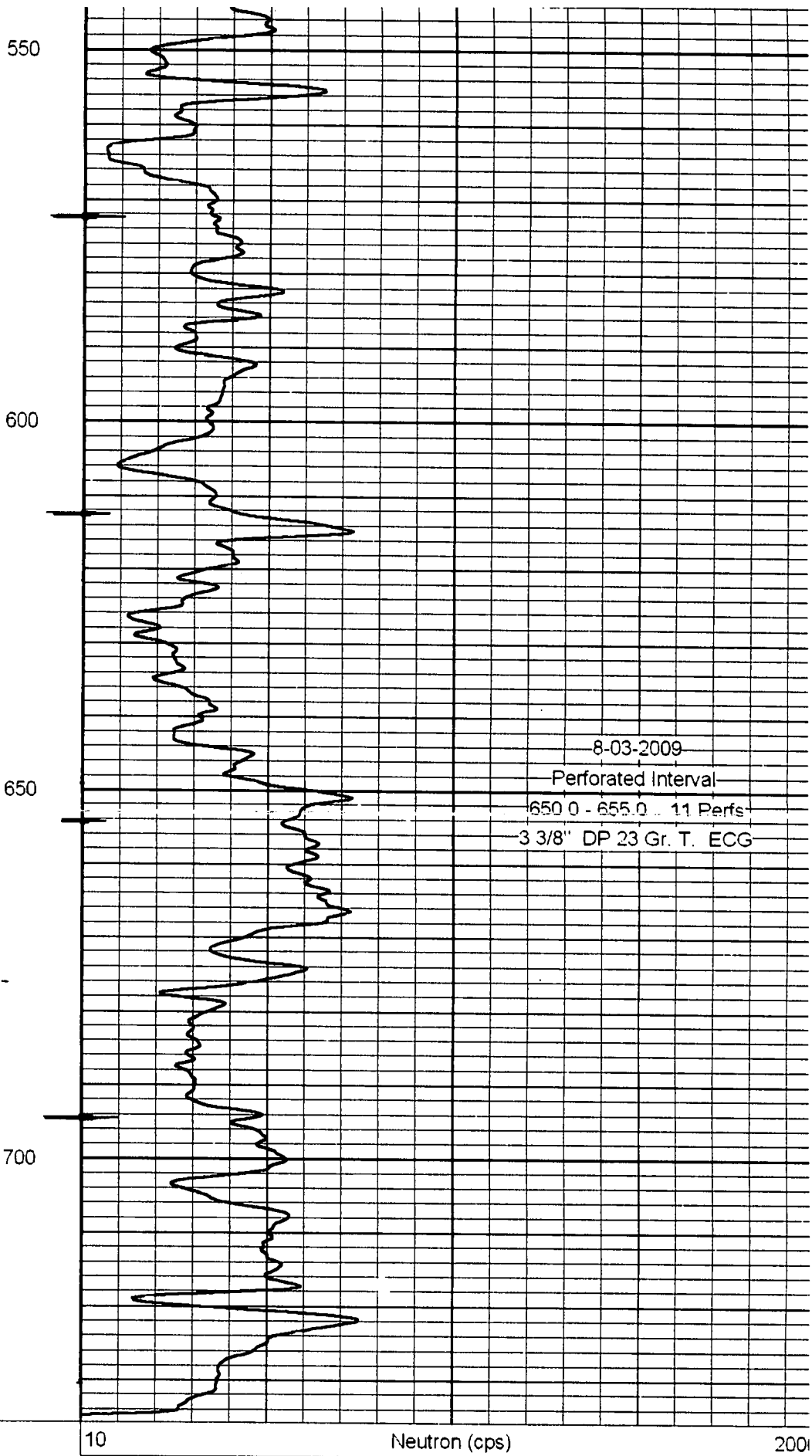
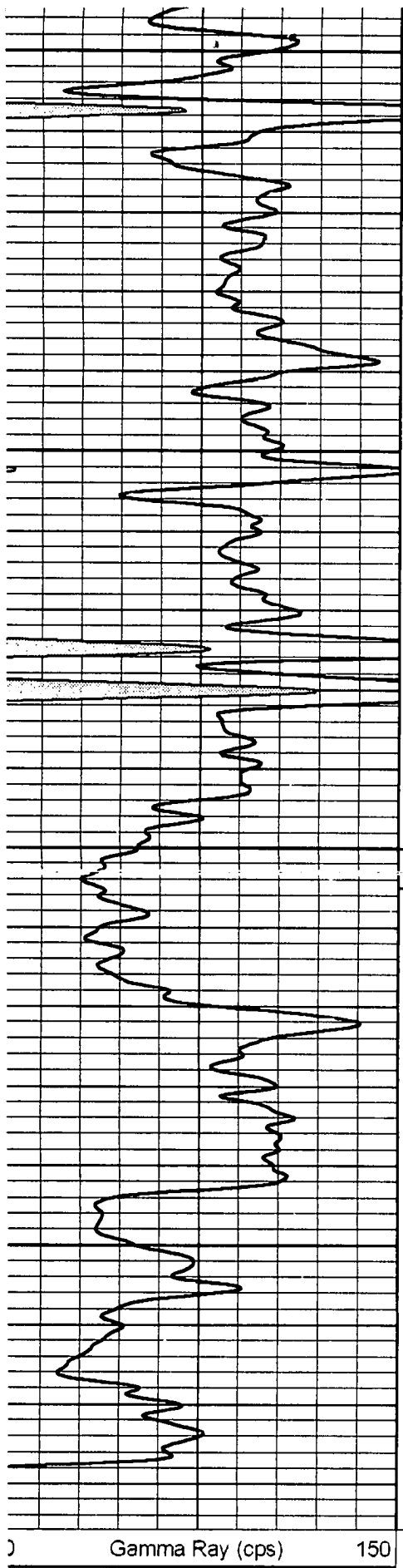

8-03-2009
Perforated Interval
650.0 - 655.0 ... 11 Perfs
3 3/8" DP 23 Gr. T. ECG

Gamma Ray (cps) 150

Neutron (cps) 200