

FOR KCC USE:

15-051-24812-00-00

FORM C-1 7/91

FORM MUST BE TYPED

FORM MUST BE SIGNED

ALL BLANKS MUST BE FILLED

EFFECTIVE DATE: 10-20-92

DISTRICT # 4

State of Kansas

NOTICE OF INTENTION TO DRILL

Must be approved by the K.C.C. five (5) days prior to commencing well

original form

Expected Spud Date 10/19/92 month/day/year

Spot NW/4 of SW/4 Sec 33 Twp 13 S, Rg 18 East West

OPERATOR: License # 31086 Name: Midwest Energy, Inc. Address: 1330 Canterbury Rd City/State/Zip: Hays, KS 67601 Contact Person: De Sultzer Phone: 913-625-3437

2895 feet from South-North line of Section 412 feet from East-West line of Section IS SECTION X REGULAR IRREGULAR?

(NOTE: Locate well on the Section Plat on Reverse Side) County: Ellis Lease Name: City of Hays Well #: C1 Field Name: N.A.

CONTRACTOR: License #: Same as Above Name: Rick Young Drilling

Is this a Prorated/Spaced Field? NA yes NA no Target Formation(s): Carlile Sahle Nearest lease or unit boundary: West Line Ground Surface Elevation: Est. 1980 feet MSL

Well Drilled For: Well Class: Type Equipment: Oil Enh Rec Infield Mud Rotary Gas Storage Pool Ext. Air Rotary OWWO Disposal Wildcat Cable Seismic; # of Holes Other X Other Cathodic Protection Deep Anode Bed

Water well within one-quarter mile: X yes no Public water supply well within one mile: X yes no Depth to bottom of fresh water: 70 Depth to bottom of usable water: 650

If OWWO: old well information as follows:

Operator: Well Name: Comp. Date: Old Total Depth

Surface Pipe by Alternate: 1 2 Length of Surface Pipe Planned to be set: 90 Length of Conductor pipe required: None Projected Total Depth: 200 Feet Formation at Total Depth: Carlile

Water Source for Drilling Operations: X well farm pond other DWR Permit #: Yes Will Cores Be Taken?: yes X no

Directional, Deviated or Horizontal wellbore? yes X no

If yes, true vertical depth:

Bottom Hole Location:

AFFIDAVIT

The undersigned hereby affirms that the drilling, completion and eventual plugging of this well will comply with K.S.A. 55-101, et. seq.

It is agreed that the following minimum requirements will be met:

- 1. Notify the appropriate district office prior to spudding of well; 2. A copy of the approved notice of intent to drill shall be posted on each drilling rig; 3. The minimum amount of surface pipe as specified below shall be set by circulating cement to the top; in all cases surface pipe shall be set through all unconsolidated materials plus a minimum of 20 feet into the underlying formation; 4. If the well is dry hole, an agreement between the operator and the district office on plug length and placement is necessary prior to plugging; 5. The appropriate district office will be notified before well is either plugged or production casing is cemented in; 6. IF AN ALTERNATE II COMPLETION, PRODUCTION PIPE SHALL BE CEMENTED FROM BELOW ANY USABLE WATER TO SURFACE WITHIN 120 DAYS OF SPUD DATE. IN ALL CASES, NOTIFY DISTRICT OFFICE PRIOR TO ANY CEMENTING.

I hereby certify that the statements made herein are true and to the best of my knowledge and belief.

10-14-92

Date: Signature of Operator or Agent: De Sultzer Title: Corrosion Technician

FOR KCC USE: API # 15-051-24812-00-00 Conductor pipe required None feet Minimum surface pipe required 90 feet per Alt (1) 2 Approved by: 10-15-92 This authorization expires: 4593 (This authorization void if drilling not started within 6 months of effective date.) Spud date: Agent:

RECEIVED STATE CORPORATION COMMISSION

OCT 16 1992 10-16-1992 WICHITA CONSERVATION DIVISION Wichita, Kansas

REMEMBER TO:

- File Drill Pit Application (form CDP-1) with Intent to Drill; - File Completion Form ACO-1 within 120 days of spud date; - File acreage attribution plat according to field proration orders; - Notify appropriate district office 48 hours prior to workover or re-entry; - Submit plugging report (CP-4) after plugging is completed; - Obtain written approval before disposing or injecting salt water.

Mail to: Conservation Division, 200 Colorado Derby Building, 202 W. First St., Wichita, Kansas 67202-1286.

IN ALL CASES PLOT THE INTENDED WELL ON THE PLAT BELOW.

PLAT OF ACREAGE ATTRIBUTABLE TO A WELL IN A PRORATED OR SPACED FIELD

If the intended well is in a prorated or spaced field, please fully complete this side of the form. If the intended well is in a prorated or spaced field complete the plat below showing that the well will be properly located in relationship to other wells producing from the common source of supply. Please show all the wells within 1 mile of the boundaries of the proposed acreage attribution unit for gas wells and within 1/2 mile of the boundaries of the proposed acreage attribution unit for oil wells.

API NO. 15- \_\_\_\_\_  
 OPERATOR \_\_\_\_\_  
 LEASE \_\_\_\_\_  
 WELL NUMBER \_\_\_\_\_  
 FIELD \_\_\_\_\_

LOCATION OF WELL: COUNTY Ellis  
2895 feet from south/north line of section  
412 feet from east/west line of section  
 SECTION 33 TWP 13 RG 18

NUMBER OF ACRES ATTRIBUTABLE TO WELL \_\_\_\_\_  
 QTR/QTR/QTR OF ACREAGE \_\_\_\_\_ - \_\_\_\_\_ - \_\_\_\_\_

IS SECTION X REGULAR or \_\_\_\_\_ IRREGULAR  
IF SECTION IS IRREGULAR, LOCATE WELL FROM NEAREST CORNER BOUNDARY.

Section corner used: \_\_\_\_\_ NE \_\_\_\_\_ NW \_\_\_\_\_ SE \_\_\_\_\_ SW

**PLAT**

(Show location of the well and shade attributable acreage for prorated or spaced wells.)  
 (Show footage to the nearest lease or unit boundary line.)

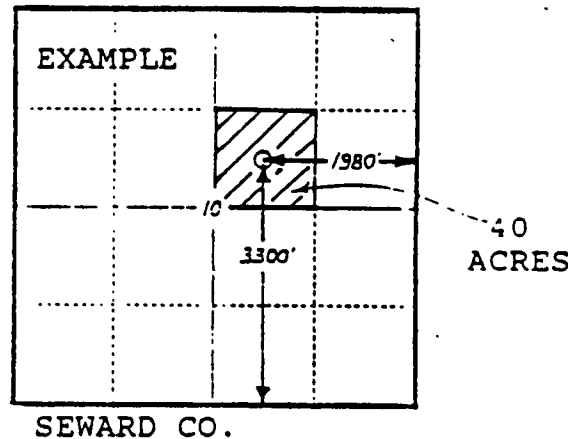
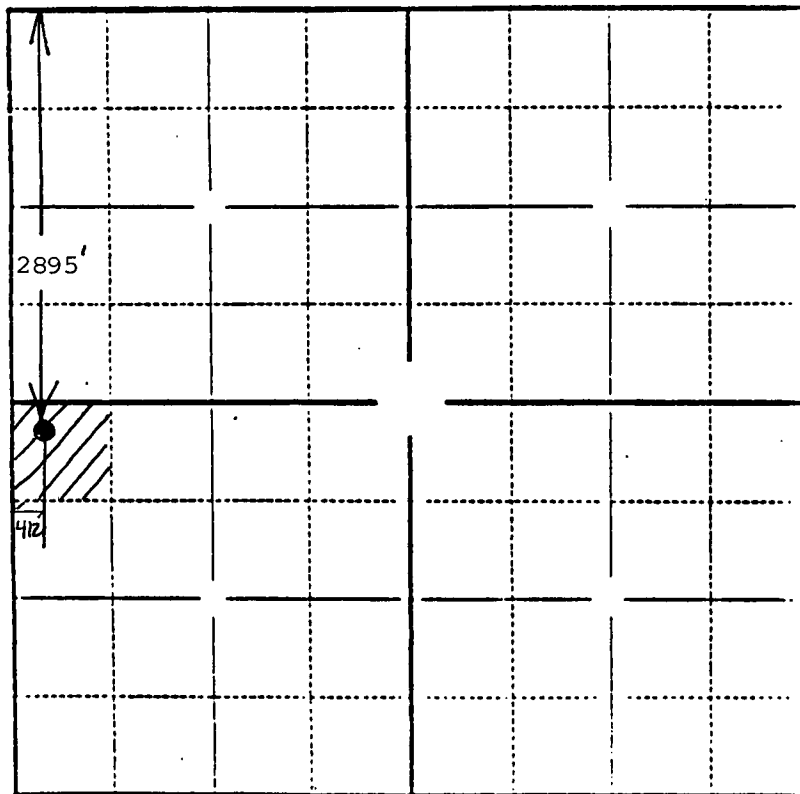

In plotting the proposed location of the well, you must show:

- 1) The manner in which you are using the depicted plat by identifying section lines, i.e. 1 section; 1 section with 8 surrounding sections, 4 sections, etc.;
- 2) the distance of the proposed drilling location from the section's south/north and east/west lines; and
- 3) the distance to the nearest lease or unit boundary line.