

For KCC Use: **3-8-2011**  
 Effective Date: \_\_\_\_\_  
 District #: \_\_\_\_\_  
 SGA?  Yes  No

KANSAS CORPORATION COMMISSION  
 OIL & GAS CONSERVATION DIVISION

Form C-1  
 March 2010  
 Form must be Typed  
 Form must be Signed  
 All blanks must be Filled

**NOTICE OF INTENT TO DRILL**

Must be approved by KCC five (5) days prior to commencing well  
 Form KSONA-1, Certification of Compliance with the Kansas Surface Owner Notification Act, MUST be submitted with this form.

Expected Spud Date: March 30, 2011  
month day year

Spot Description:  
 (Optional) NW - SE Sec. 31 Twp. 20 S R. 25  E  W  
 1.980 feet from  N /  S Line of Section  
 1.980 feet from  E /  W Line of Section

OPERATOR: License# 32204  
 Name: REDLAND RESOURCES, INC.  
 Address 1: 6001 NW 23RD STREET  
 Address 2: \_\_\_\_\_  
 City: OKLAHOMA CITY State: OK Zip: 73127  
 Contact Person: ALAN THROWER  
 Phone: (405)789-7104

Is SECTION:  Regular  Irregular?  
 (Note: Locate well on the Section Plat on reverse side)

CONTRACTOR: License# 5929  
 Name: DUKE DRILLING CO. INC.

County: NESS  
 Lease Name: HARRIET Well #: 31-10

Field Name: MCVICKER SE  
 Is this a Prorated / Spaced Field?  Yes  No  
 Target Formation(s): MISSISSIPPIAN

Nearest Lease or unit boundary line (in footage): 65'  
 Ground Surface Elevation: 2408' feet MSL

Water well within one-quarter mile:  Yes  No  
 Public water supply well within one mile:  Yes  No

Depth to bottom of fresh water: 180'  
 Depth to bottom of usable water: 800'

Surface Pipe by Alternate:  I  II  
 Length of Surface Pipe Planned to be set: 200'

Length of Conductor Pipe (if any): \_\_\_\_\_  
 Projected Total Depth: 4500'  
 Formation at Total Depth: MISSISSIPPIAN

Water Source for Drilling Operations:  
 Well  Farm Pond  Other: TRUCKING  
 DWR Permit #: \_\_\_\_\_

(Note: Apply for Permit with DWR)  Yes  No  
 Will Cores be taken?  Yes  No  
 If Yes, proposed zone: \_\_\_\_\_

Well Drilled For:  Oil  Gas  Seismic  Other:  
 Well Class:  Infield  Pool Ext.  Wildcat  Other  
 Type Equipment:  Mud Rotary  Air Rotary  Cable  
 if OWWO: old well information as follows: \_\_\_\_\_

Operator: \_\_\_\_\_  
 Well Name: \_\_\_\_\_  
 Original Completion Date: \_\_\_\_\_ Original Total Depth: \_\_\_\_\_

Directional, Deviated or Horizontal wellbore?  Yes  No  
 If Yes, true vertical depth: \_\_\_\_\_  
 Bottom Hole Location: \_\_\_\_\_  
 KCC DKT #: \_\_\_\_\_

**AFFIDAVIT**

The undersigned hereby affirms that the drilling, completion and eventual plugging of this well will comply with K.S.A. 55 et. seq.  
 It is agreed that the following minimum requirements will be met:

1. Notify the appropriate district office *prior* to spudding of well;
2. A copy of the approved notice of intent to drill *shall be* posted on each drilling rig.
3. The minimum amount of surface pipe as specified below *shall be set* by circulating cement to the top; in all cases surface pipe *shall be set* through all unconsolidated materials plus a minimum of 20 feet into the underlying formation.
4. If the well is dry hole, an agreement between the operator and the district office on plug length and placement is necessary *prior to plugging*;
5. The appropriate district office will be notified before well is either plugged or production casing is cemented in;
6. If an ALTERNATE II COMPLETION, production pipe shall be cemented from below any usable water to surface within **120 DAYS** of spud date.  
 Or pursuant to Appendix "B" - Eastern Kansas surface casing order #133,891-C, which applies to the KCC District 3 area, alternate II cementing must be completed within 30 days of the spud date or the well shall be plugged. *In all cases, NOTIFY district office prior to any cementing.*

I hereby certify that the statements made herein are true and to the best of my knowledge and belief.  
 Date: 3/3/11 Signature of Operator or Agent: Alabine Martin Title: Agent

For KCC Use ONLY  
 API # 15: 135-25226-0000  
 Conductor pipe required: None feet  
 Minimum surface pipe required: 200 feet per ALT.  I  II  
 Approved by: hmt 3-3-2011  
 This authorization expires: 3-3-2012  
 (This authorization void if drilling not started within 12 months of approval date.)  
 Spud date: \_\_\_\_\_ Agent: \_\_\_\_\_

- Remember to:
- File Certification of Compliance with the Kansas Surface Owner Notification Act (KSONA-1) with Intent to Drill;
  - File Drill Pit Application (form CDP-1) with Intent to Drill;
  - File Completion Form ACO-1 within 120 days of spud date;
  - File acreage attribution plat according to field proration orders;
  - Notify appropriate district office 48 hours prior to workover or re-entry;
  - Submit plugging report (CP-4) after plugging is completed (within 60 days);
  - Obtain written approval before disposing or injecting salt water.
  - If well will not be drilled or permit has expired (See: authorized expiration date) please check the box below and return to the address below.
- Well will not be drilled or Permit Expired Date: \_\_\_\_\_  
 Signature of Operator or Agent: \_\_\_\_\_

31  
20  
25  
 E  
 W

Mail to: KCC - Conservation Division,  
 130 S. Market - Room 2078, Wichita, Kansas 67202

RECEIVED  
 MAR 03 2011  
 KCC WICHITA

For KCC Use ONLY  
 API # 15 - 135-25226-0000

**IN ALL CASES PLOT THE INTENDED WELL ON THE PLAT BELOW**

In all cases, please fully complete this side of the form. Include items 1 through 5 at the bottom of this page.

Operator: REDLAND RESOURCES, INC.  
 Lease: HARRIET  
 Well Number: 31-10  
 Field:  
 Number of Acres attributable to well:  
 QTR/QTR/QTR/QTR of acreage: - NW - SE

Location of Well: County: NESS  
 1,980 feet from  N /  S Line of Section  
 1,980 feet from  E /  W Line of Section  
 Sec. 31 Twp. 20 S. R. 25  E  W  
 Is Section:  Regular or  Irregular  
 If Section is Irregular, locate well from nearest corner boundary.  
 Section corner used:  NE  NW  SE  SW

**PLAT**

Show location of the well. Show footage to the nearest lease or unit boundary line. Show the predicted locations of lease roads, tank batteries, pipelines and electrical lines, as required by the Kansas Surface Owner Notice Act (House Bill 2032). You may attach a separate plat if desired.

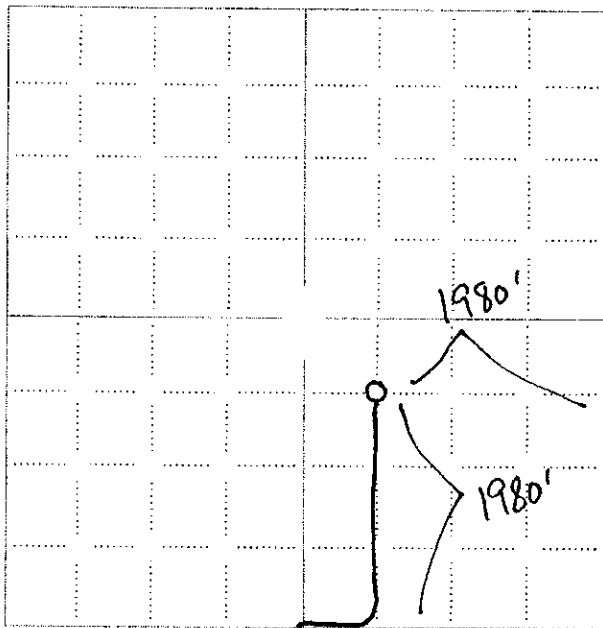

**LEGEND**

- Well Location
- Tank Battery Location
- Pipeline Location
- Electric Line Location
- Lease Road Location

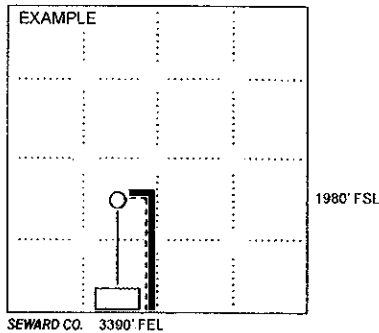

NOTE: In all cases locate the spot of the proposed drilling location.

**In plotting the proposed location of the well, you must show:**

1. The manner in which you are using the depicted plat by identifying section lines, i.e. 1 section, 1 section with 8 surrounding sections, 4 sections, etc.
2. The distance of the proposed drilling location from the south / north and east / west outside section lines.
3. The distance to the nearest lease or unit boundary line (in footage).
4. If proposed location is located within a prorated or spaced field a certificate of acreage attribution plat must be attached: (CO-7 for oil wells; CG-8 for gas wells).
5. The predicted locations of lease roads, tank batteries, pipelines, and electrical lines.

RECEIVED  
 MAR 03 2011  
 KCC WICHITA

KANSAS CORPORATION COMMISSION  
OIL & GAS CONSERVATION DIVISION  
**CERTIFICATION OF COMPLIANCE WITH THE  
KANSAS SURFACE OWNER NOTIFICATION ACT**

Form KSONA-1  
July 2010  
Form Must Be Typed  
Form must be Signed  
All blanks must be Filled

15135-25226-00-00

This form must be submitted with all Forms C-1 (Notice of Intent to Drill); CB-1 (Cathodic Protection Borehole Intent); T-1 (Request for Change of Operator Transfer of Injection or Surface Pit Permit); and CP-1 (Well Plugging Application). Any such form submitted without an accompanying Form KSONA-1 will be returned.

Select the corresponding form being filed:  C-1 (Intent)  CB-1 (Cathodic Protection Borehole Intent)  T-1 (Transfer)  CP-1 (Plugging Application)

OPERATOR: License # 32204  
Name: REDLAND RESOURCES, INC.  
Address 1: 6001 NW 23RD STREET  
Address 2: \_\_\_\_\_  
City: OKLAHOMA CITY State: OK Zip: 73127 +  
Contact Person: ALAN THROWER  
Phone: ( 405 ) 789-7104 Fax: ( 405 ) 789-7116  
Email Address: at.redland@gmail.com

Well Location:  
\_\_\_\_\_ NW SE Sec. 31 Twp. 20 S. R. 25  East  West  
County: NESS  
Lease Name: HARRIET Well #: 31-10

If filing a Form T-1 for multiple wells on a lease, enter the legal description of the lease below:

**Surface Owner Information:**

Name: CHERYL LEWIS  
Address 1: 6518 RODEO  
Address 2: \_\_\_\_\_  
City: BEL AIRE State: KS Zip: 67226 +

When filing a Form T-1 involving multiple surface owners, attach an additional sheet listing all of the information to the left for each surface owner. Surface owner information can be found in the records of the register of deeds for the county, and in the real estate property tax records of the county treasurer.

If this form is being submitted with a Form C-1 (Intent) or CB-1 (Cathodic Protection Borehole Intent), you must supply the surface owners and the KCC with a plat showing the predicted locations of lease roads, tank batteries, pipelines, and electrical lines. The locations shown on the plat are preliminary non-binding estimates. The locations may be entered on the Form C-1 plat, Form CB-1 plat, or a separate plat may be submitted.

Select one of the following:

I certify that, pursuant to the Kansas Surface Owner Notice Act (House Bill 2032), I have provided the following to the surface owner(s) of the land upon which the subject well is or will be located: 1) a copy of the Form C-1, Form CB-1, Form T-1, or Form CP-1 that I am filing in connection with this form; 2) if the form being filed is a Form C-1 or Form CB-1, the plat(s) required by this form; and 3) my operator name, address, phone number, fax, and email address.

I have not provided this information to the surface owner(s). I acknowledge that, because I have not provided this information, the KCC will be required to send this information to the surface owner(s). To mitigate the additional cost of the KCC performing this task, I acknowledge that I am being charged a \$30.00 handling fee, payable to the KCC, which is enclosed with this form.

If choosing the second option, submit payment of the \$30.00 handling fee with this form. If the fee is not received with this form, the KSONA-1 form and the associated Form C-1, Form CB-1, Form T-1, or Form CP-1 will be returned.

I hereby certify that the statements made herein are true and correct to the best of my knowledge and belief.

Date: 3/2/11 Signature of Operator or Agent: [Signature] Title: PRESIDENT

Mail to: KCC - Conservation Division, 130 S. Market - Room 2078, Wichita, Kansas 67202

RECEIVED  
MAR 03 2011  
KCC WICHITA

**TOPOGRAPHIC LAND SURVEYORS**  
6708 NORTH GLASSEN BLVD., OKLA. CITY, OKLA. 73116 \* LOCAL (405) 843-4847 \* OUT OF STATE (800) 884-3219  
Certificate of Authorization No. LS-98, Exp. June 30, 2009

1980' FEL - 1980' FSL - SE/4 Section 31 Township 20S Range 25W P.M. County, Kansas

15-135-25226-0000

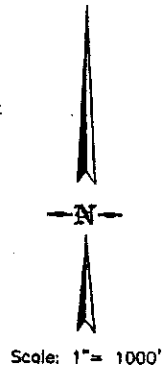
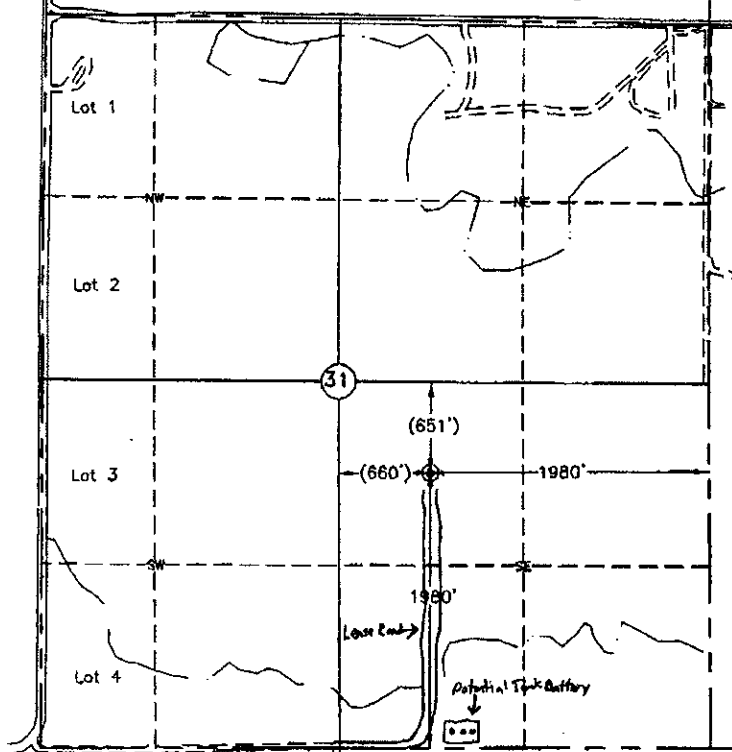

This location has been very carefully staked on the ground according to the best official survey records, maps, and photographs available to us, but its accuracy is not guaranteed. Review this plot and notify us immediately of any possible discrepancy.

Distances shown in (parenthesis) are calculated based upon the Quarter Section being 2640 feet, and have not been measured.

Operator: REDLAND RESOURCES, INC.  
Lease Name: HARRIET

Well No.: 31-1.0

ELEVATION:  
2408' Gr. at Stake

Topography & Vegetation: Loc. fell in level pasture

Good Drill Site? Yes Reference Stakes or Alternate Location Stakes Set None

Best Accessibility to Location: From lease road East of location  
Distance & Direction: From Jct. of St. Hwy. 28E and 96NW, West of Ness City, Kansas, go ±1.8 mi. East, then ±11.0 mi. South, then ±3.0 mi. East, then ±1.0 mi. South, then ±1.0 mi. East to the NE Corner of Section 31, T20S-R25W, then continue to location in SE/4 of Section 31, T20S-R25W

The following information was gathered using a GPS receiver. Accuracy ±2-3 meters.

Invoice # 164736 Date Staked: Feb. 18, 2011

GPS  
DATUM: NAD-27  
LAT: 38°16'02.6"N  
LONG: 100°07'25.9"W  
STATE PLANE  
COORDINATES:  
ZONE: KS SOUTH  
X: 1533797  
Y: 586914

**CERTIFICATE:**

I, T. Wayne Fisch, a Registered Land Surveyor and an authorized agent of Topographic Land Surveyors, do hereby certify that the above described well location was surveyed and staked on the ground as shown herein.

Kansas Reg. No. 1213

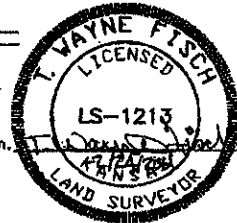

RECEIVED  
MAR 03 2011  
KCC WICHITA

KANSAS CORPORATION COMMISSION  
OIL & GAS CONSERVATION DIVISION

Form CDP-1  
May 2010  
Form must be Typed

APPLICATION FOR SURFACE PIT

Submit in Duplicate

Operator Name: REDLAND RESOURCES, INC.		License Number: 32204	
Operator Address: 6001 NW 23RD STREET		OKLAHOMA CITY OK 73127	
Contact Person: ALAN THROWER		Phone Number: (405)789-7104	
Lease Name & Well No: HARRIET 31-10		Pit Location (QQQQ): C NW SE	
Type of Pit: <input type="checkbox"/> Emergency Pit <input type="checkbox"/> Burn Pit <input type="checkbox"/> Settling Pit <input checked="" type="checkbox"/> Drilling Pit <input type="checkbox"/> Workover Pit <input type="checkbox"/> Haul-Off Pit (If WP Supply API No. or Year Drilled)		Pit is: <input checked="" type="checkbox"/> Proposed <input type="checkbox"/> Existing If Existing, date constructed: 1,980 Pit capacity: 6,000 (bbls)	
Sec. 31 Twp. 20 R. 25 <input type="checkbox"/> East <input checked="" type="checkbox"/> West 1,980 Feet from <input type="checkbox"/> North / <input checked="" type="checkbox"/> South Line of Section 1,980 Feet from <input checked="" type="checkbox"/> East / <input type="checkbox"/> West Line of Section NESS County		Is the pit located in a Sensitive Ground Water Area? <input type="checkbox"/> Yes <input checked="" type="checkbox"/> No Chloride concentration: _____ mg/l (For Emergency Pits and Settling Pits only)	
Is the bottom below ground level? <input checked="" type="checkbox"/> Yes <input type="checkbox"/> No Artificial Liner? <input type="checkbox"/> Yes <input checked="" type="checkbox"/> No		How is the pit lined if a plastic liner is not used? NATURAL PERMEABILITY	
Pit dimensions (all but working pits):    125 Length (feet)    125 Width (feet) <input type="checkbox"/> N/A Steel Pits Depth from ground level to deepest point:    5 (feet) <input type="checkbox"/> No Pit		If the pit is lined give a brief description of the liner material, thickness and installation procedure. Describe procedures for periodic maintenance and determining liner integrity, including any special monitoring.	
Distance to nearest water well within one-mile of pit: 3824 feet    Depth of water well    62 feet		Depth to shallowest fresh water    29 feet. Source of information: <input type="checkbox"/> measured <input type="checkbox"/> well owner <input type="checkbox"/> electric log <input type="checkbox"/> KDWR	
Emergency, Settling and Burn Pits ONLY: Producing Formation _____ Number of producing wells on lease: _____ Barrels of fluid produced daily _____ Does the slope from the tank battery allow all spilled fluids to flow into the pit? <input type="checkbox"/> Yes <input type="checkbox"/> No		Drilling, Workover and Haul-Off Pits ONLY: Type of material utilized in drilling/workover: FRESH Number of working pits to be utilized: 1 Abandonment procedure: EVAPORATION/BACKFILL Drill pits must be closed within 365 days of spud date.	
I hereby certify that the above statements are true and correct to the best of my knowledge and belief.			
3/3/11 Date		<i>Debbie Martin</i> Signature of Applicant or Agent	
KCC OFFICE USE ONLY			
Date Received: 3-3-11    Permit Number _____    Permit Date: 3-3-11    Lease Inspection: <input type="checkbox"/> Yes <input checked="" type="checkbox"/> No			

Mail to: KCC - Conservation Division, 130 S. Market - Room 2078, Wichita, Kansas 67202

RECEIVED  
MAR 03 2011  
KCC WICHITA

Please use the proper sized 8 ½” X 11” forms for future filings. Forms and information for on-line filing (KOLAR) can be found on our website at:

<http://www.kcc.ks.gov/conservation/forms/index.htm>

Future filings on outdated forms will be returned unapproved.