

For KCC Use: 3-19-2011
 Effective Date: _____
 District # _____
 SGA? Yes No

KANSAS CORPORATION COMMISSION
 OIL & GAS CONSERVATION DIVISION

Form C-1
 March 2010

Form must be Typed
 Form must be Signed
 All blanks must be Filled

NOTICE OF INTENT TO DRILL

Must be approved by KCC five (5) days prior to commencing well
 Form KSONA-1, Certification of Compliance with the Kansas Surface Owner Notification Act, MUST be submitted with this form.

Expected Spud Date: 03 01 2011
 month day year

OPERATOR: License# 34165
 Name: Amarillo Exploration, Inc.
 Address 1: P.O. Box 601539
 Address 2: _____
 City: Dallas State: TX Zip: 75360 +
 Contact Person: Lenis Simpson
 Phone: 214-271-8963
 CONTRACTOR: License# 5822
 Name: Val Energy

Spot Description: _____
 S2 - S2 - NE Sec. 31 Twp. 27 S. R. 16 E W
 2,970 feet from N / S Line of Section
 1,320 feet from E / W Line of Section

Is SECTION: Regular Irregular?
 (Note: Locate well on the Section Plat on reverse side)

County: Kiowa
 Lease Name: Ross Well #: 1-31
 Field Name: Fruit Well Pool

Is this a Prorated / Spaced Field? Yes No

Target Formation(s): Kinderhook Sand

Nearest Lease or unit boundary line (in footage): 330

Ground Surface Elevation: 2121 feet MSL

Water well within one-quarter mile: Yes No

Public water supply well within one mile: Yes No

Depth to bottom of fresh water: 180

Depth to bottom of usable water: 340

Surface Pipe by Alternate: I II

Length of Surface Pipe Planned to be set: 450'

Length of Conductor Pipe (if any): _____

Projected Total Depth: 4750'

Formation at Total Depth: Kinderhook Sand

Water Source for Drilling Operations:

Well Farm Pond Other: _____

DWR Permit #: _____

(Note: Apply for Permit with DWR)

Will Cores be taken? Yes No

If Yes, proposed zone: _____

RECEIVED

FEB 17 2011

KCC WICHITA

AFFIDAVIT

The undersigned hereby affirms that the drilling, completion and eventual plugging of this well will comply with K.S.A. 55 et. seq.
 It is agreed that the following minimum requirements will be met:

1. Notify the appropriate district office **prior** to spudding of well;
2. A copy of the approved notice of intent to drill **shall be** posted on each drilling rig;
3. The minimum amount of surface pipe as specified below **shall be set** by circulating cement to the top; in all cases surface pipe **shall be set** through all unconsolidated materials plus a minimum of 20 feet into the underlying formation.
4. If the well is dry hole, an agreement between the operator and the district office on plug length and placement is necessary **prior to plugging**;
5. The appropriate district office will be notified before well is either plugged or production casing is cemented in;
6. If an ALTERNATE II COMPLETION, production pipe shall be cemented from below any usable water to surface within **120 DAYS** of spud date.
 Or pursuant to Appendix "B" - Eastern Kansas surface casing order #133,891-C, which applies to the KCC District 3 area, alternate II cementing must be completed within 30 days of the spud date or the well shall be plugged. **In all cases, NOTIFY district office** prior to any cementing.

I hereby certify that the statements made herein are true and to the best of my knowledge and belief.

Date: 2-15-11 Signature of Operator or Agent: [Signature] Title: President

For KCC Use ONLY
 API # 15 - 097-21689-00-00
 Conductor pipe required None feet
 Minimum surface pipe required 360 feet per ALT. I II
 Approved by: [Signature] 3-14-2011
 This authorization expires: 3-14-2012
 (This authorization void if drilling not started within 12 months of approval date.)
 Spud date: _____ Agent: _____

Remember to:

- File Certification of Compliance with the Kansas Surface Owner Notification Act (KSONA-1) with Intent to Drill;
- File Drill Pit Application (form CDP-1) with Intent to Drill;
- File Completion Form ACO-1 within 120 days of spud date;
- File acreage attribution plat according to field proration orders;
- Notify appropriate district office 48 hours prior to workover or re-entry;
- Submit plugging report (CP-4) after plugging is completed (within 60 days);
- Obtain written approval before disposing or injecting salt water.
- If well will not be drilled or permit has expired (See: authorized expiration date) please check the box below and return to the address below.

Well will not be drilled or Permit Expired Date: _____
 Signature of Operator or Agent: _____

31 27 16 E W

Mail to: KCC - Conservation Division,
 130 S. Market - Room 2078, Wichita, Kansas 67202

For KCC Use ONLY

API # 15 - 09721689-0000

IN ALL CASES PLOT THE INTENDED WELL ON THE PLAT BELOW

In all cases, please fully complete this side of the form. Include items 1 through 5 at the bottom of this page.

Operator: Amarillo Exploration, Inc.
 Lease: Ross
 Well Number: 1-31
 Field: Fruit West Pool
 Number of Acres attributable to well: 160
 QTR/QTR/QTR/QTR of acreage: - S2 - S2 - NE

Location of Well: County: Kiowa
2,970 feet from N / S Line of Section
1,320 feet from E / W Line of Section
 Sec. 31 Twp. 27 S. R. 16 E W

Is Section: Regular or Irregular

If Section is Irregular, locate well from nearest corner boundary.

Section corner used: NE NW SE SW

PLAT

Show location of the well. Show footage to the nearest lease or unit boundary line. Show the predicted locations of lease roads, tank batteries, pipelines and electrical lines, as required by the Kansas Surface Owner Notice Act (House Bill 2032). You may attach a separate plat if desired.

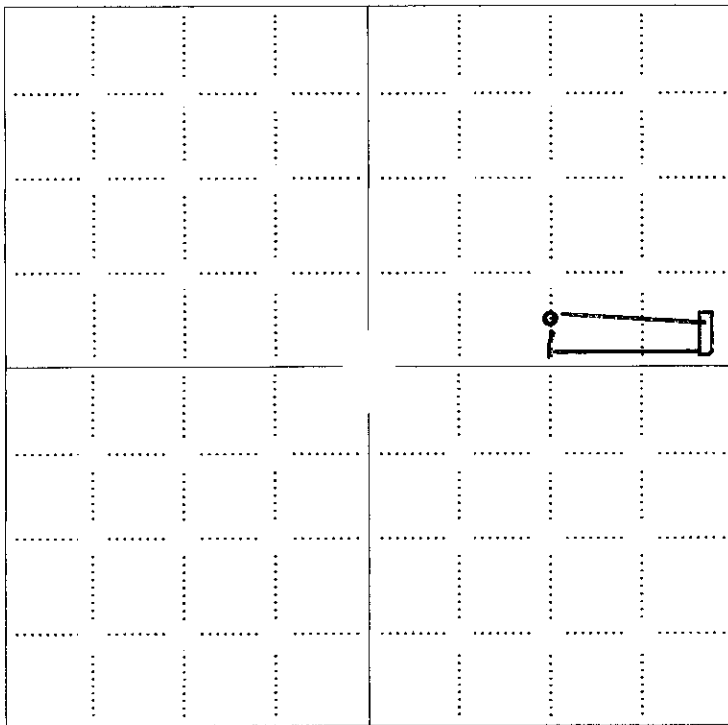

LEGEND

- Well Location
- Tank Battery Location
- Pipeline Location
- Electric Line Location
- Lease Road Location

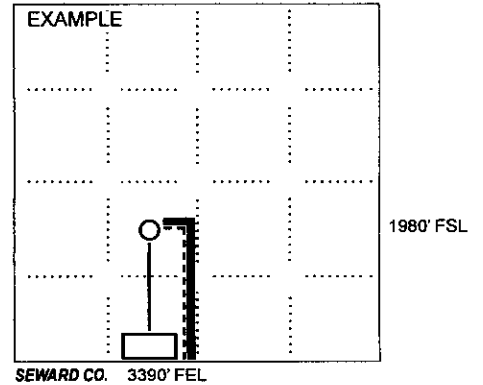

NOTE: In all cases locate the spot of the proposed drilling location.

In plotting the proposed location of the well, you must show:

1. The manner in which you are using the depicted plat by identifying section lines, i.e. 1 section, 1 section with 8 surrounding sections, 4 sections, etc.
2. The distance of the proposed drilling location from the south / north and east / west outside section lines.
3. The distance to the nearest lease or unit boundary line (in footage).
4. If proposed location is located within a prorated or spaced field a certificate of acreage attribution plat must be attached: (C0-7 for oil wells; CG-8 for gas wells).
5. The predicted locations of lease roads, tank batteries, pipelines, and electrical lines.

RECEIVED
 FEB 17 2011
 KCC WICHITA

15-097-21689-0000

ADVANTAGE ELEVATIONS

OIL FIELD SURVEYORS

BOX 8604 - PRATT, KS 67124
(620) 672-6491

125111
INVOICE NO.

<u>AMARILLO EXPLORATION, INC.</u>		<u>1-31</u>	<u>ROSS</u>
OPERATOR		NO.	FARM
<u>Pratt</u>	<u>31</u> <u>27s</u> <u>16w</u>	<u>2970' FSL & 1320' FEL of Section</u>	
COUNTY	S T R	LOCATION	
			ELEVATION: <u>2121' GR</u>

AMARILLO EXPLORATION, INC.
P.O. Box 601539
Dallas, TX 75360

AUTHORIZED BY: Lenis Simpson

SCALE: 1" = 1000'

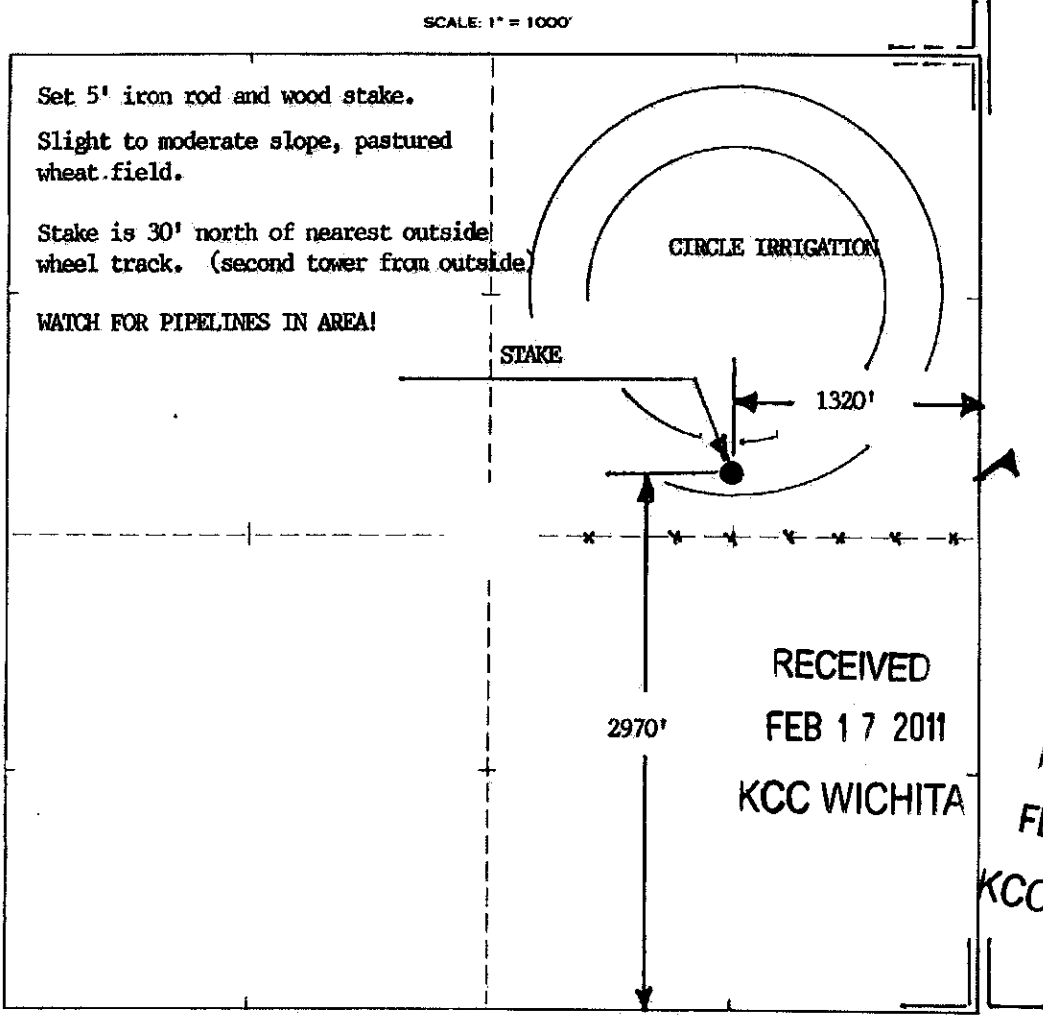

RECEIVED
FEB 17 2011
KCC WICHITA

RECEIVED
FEB 10 2011
KCC WICHITA

Staked 1/25/11
2 miles south to Haviland, KS

15-097-21689-0000

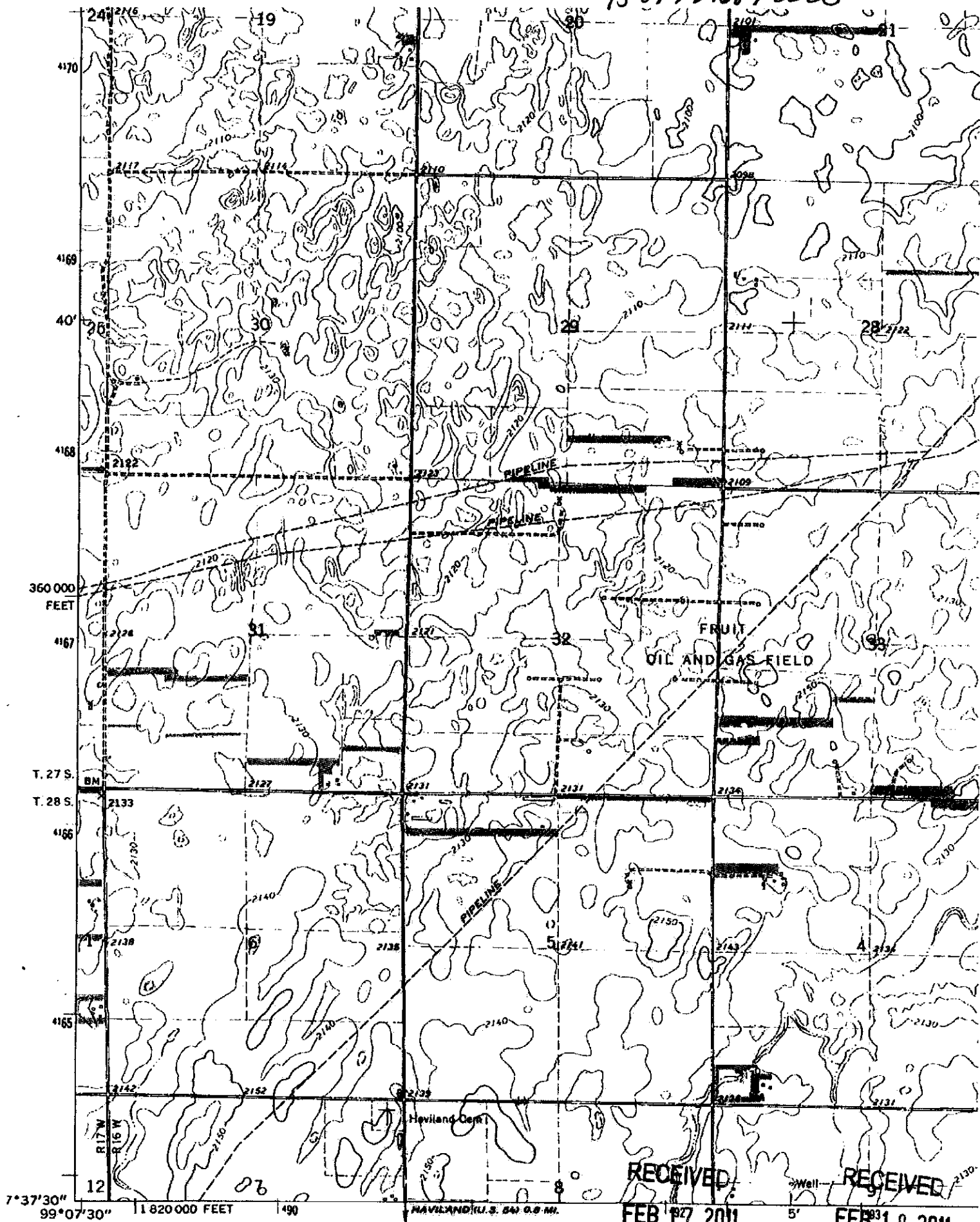

Haviland NE, KS Scale: 1" = 0.379MI 610M 2,000FT, 1 MI = 2,640', 1 cm = 240M

RECEIVED FEB 27 2011 RECEIVED FEB 10 2011

KCC WICHITA KCC WICHITA

15-097-21689-0000

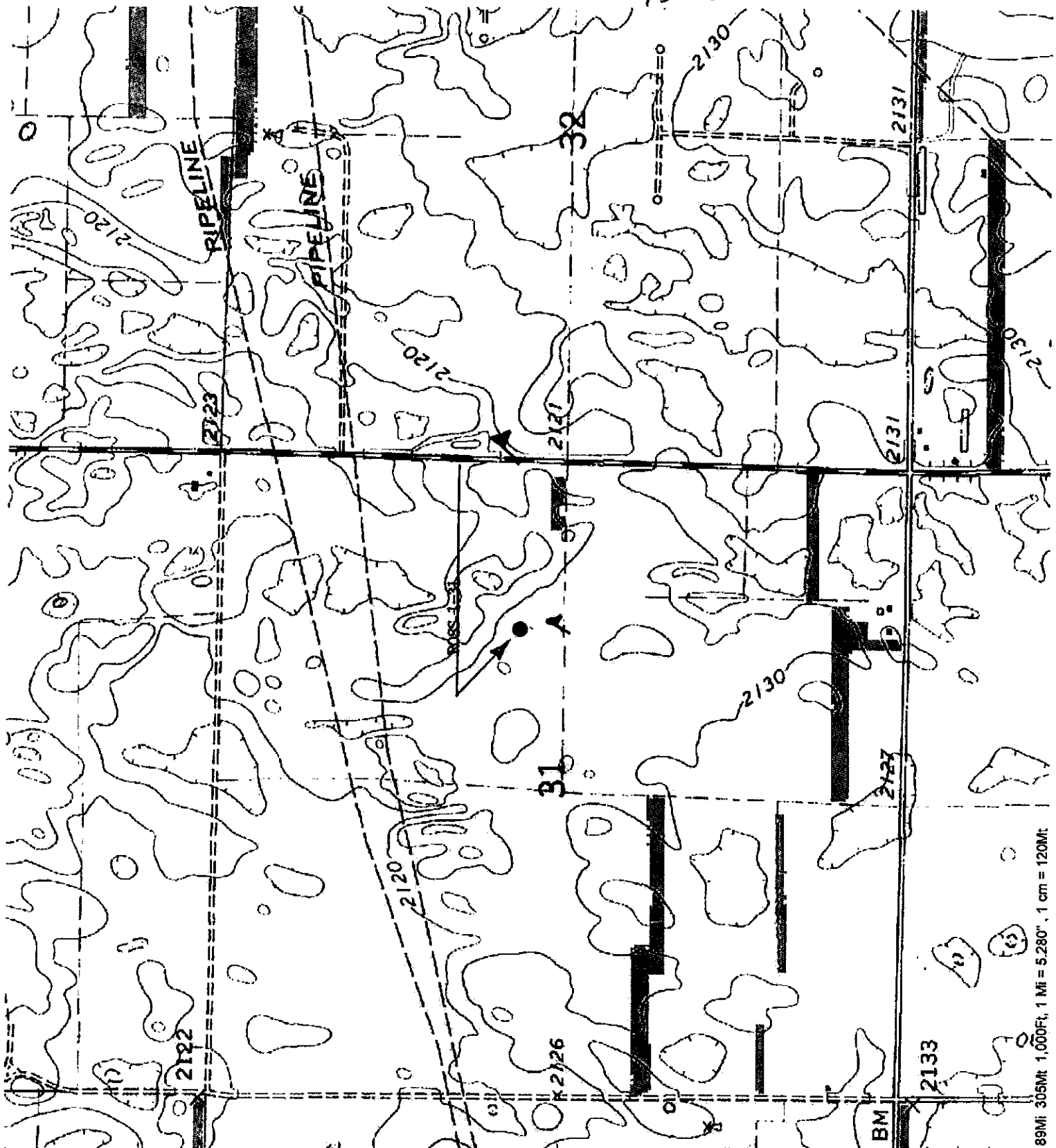

4168

360 000
FEET

4167

RECEIVED
FEB 17 2011

KCC WICHITA

RECEIVED
FEB 10 2011

KCC WICHITA

T. 27 S.

T. 28 S.

4166

Haviland NE, KS; Scale: 1" = 0.189Mi; 305Mt; 1,000Ft; 1 Mi = 5,280"; 1 cm = 120Mt

CERTIFICATION OF COMPLIANCE WITH THE KANSAS SURFACE OWNER NOTIFICATION ACT

This form must be submitted with all Forms C-1 (Notice of Intent to Drill); CB-1 (Cathodic Protection Borehole Intent); T-1 (Request for Change of Operator Transfer of Injection or Surface Pit Permit); and CP-1 (Well Plugging Application). Any such form submitted without an accompanying Form KSONA-1 will be returned.

Select the corresponding form being filed: C-1 (Intent) CB-1 (Cathodic Protection Borehole Intent) T-1 (Transfer) CP-1 (Plugging Application)

OPERATOR: License # 34165
Name: Amarillo Exploration, Inc.
Address 1: P.O. Box 601539
Address 2: _____
City: Dallas State: TX Zip: 75360 + _____
Contact Person: Lenis Simpson
Phone: (214) 271-8963 Fax: (_____) _____
Email Address: lenis@ama-ex.com

Well Location:
S2 S2 NE Sec. 31 Twp. 27 S. R. 16 East West
County: Kiowa
Lease Name: Ross Well #: 1-31

If filing a Form T-1 for multiple wells on a lease, enter the legal description of the lease below:

Surface Owner Information:

Name: Ronald J. Ross and Norma J. Ross (married)
Address 1: 8710 Midnight Pass Road
Address 2: _____
City: Sarasota State: FL Zip: 34242 + _____

When filing a Form T-1 involving multiple surface owners, attach an additional sheet listing all of the information to the left for each surface owner. Surface owner information can be found in the records of the register of deeds for the county, and in the real estate property tax records of the county treasurer.

If this form is being submitted with a Form C-1 (Intent) or CB-1 (Cathodic Protection Borehole Intent), you must supply the surface owners and the KCC with a plat showing the predicted locations of lease roads, tank batteries, pipelines, and electrical lines. The locations shown on the plat are preliminary non-binding estimates. The locations may be entered on the Form C-1 plat, Form CB-1 plat, or a separate plat may be submitted.

Select one of the following:

- I certify that, pursuant to the Kansas Surface Owner Notice Act (House Bill 2032), I have provided the following to the surface owner(s) of the land upon which the subject well is or will be located: 1) a copy of the Form C-1, Form CB-1, Form T-1, or Form CP-1 that I am filing in connection with this form; 2) if the form being filed is a Form C-1 or Form CB-1, the plat(s) required by this form; and 3) my operator name, address, phone number, fax, and email address.
- I have not provided this information to the surface owner(s). I acknowledge that, because I have not provided this information, the KCC will be required to send this information to the surface owner(s). To mitigate the additional cost of the KCC performing this task, I acknowledge that I am being charged a \$30.00 handling fee, payable to the KCC, which is enclosed with this form.

If choosing the second option, submit payment of the \$30.00 handling fee with this form. If the fee is not received with this form, the KSONA-1 form and the associated Form C-1, Form CB-1, Form T-1, or Form CP-1 will be returned.

I hereby certify that the statements made herein are true and correct to the best of my knowledge and belief.

Date: 2-15-11 Signature of Operator or Agent: [Signature] Title: President

RECEIVED
FEB 17 2011
KCC WICHITA

**KANSAS CORPORATION COMMISSION
OIL & GAS CONSERVATION DIVISION
APPLICATION FOR SURFACE PIT**

Form CDP-1
May 2010
Form must be Typed

Submit in Duplicate

Operator Name: Amarillo Exploration, Inc.		License Number: 34165
Operator Address: P.O. Box 601539		Dallas TX 75360
Contact Person: Lenis Simpson		Phone Number: 214-271-8963
Lease Name & Well No.: Ross 1-31		Pit Location (QQQQ): _____ - S2 - S2 - NE Sec. 31 Twp. 27 R. 16 <input type="checkbox"/> East <input checked="" type="checkbox"/> West 2,970 Feet from <input type="checkbox"/> North / <input checked="" type="checkbox"/> South Line of Section 1,320 Feet from <input checked="" type="checkbox"/> East / <input type="checkbox"/> West Line of Section Kiowa County
Type of Pit: <input type="checkbox"/> Emergency Pit <input type="checkbox"/> Burn Pit <input type="checkbox"/> Settling Pit <input checked="" type="checkbox"/> Drilling Pit <input type="checkbox"/> Workover Pit <input type="checkbox"/> Haul-Off Pit <small>(If WP Supply API No. or Year Drilled)</small>	Pit is: <input checked="" type="checkbox"/> Proposed <input type="checkbox"/> Existing If Existing, date constructed: _____ Pit capacity: 3,000 (bbls)	
Is the pit located in a Sensitive Ground Water Area? <input checked="" type="checkbox"/> Yes <input type="checkbox"/> No		Chloride concentration: _____ mg/l <small>(For Emergency Pits and Settling Pits only)</small>
Is the bottom below ground level? <input checked="" type="checkbox"/> Yes <input type="checkbox"/> No	Artificial Liner? <input type="checkbox"/> Yes <input checked="" type="checkbox"/> No	How is the pit lined if a plastic liner is not used? Native Mud and Clay
Pit dimensions (all but working pits): 100 Length (feet) 100 Width (feet) Depth from ground level to deepest point: 4 (feet)		<input type="checkbox"/> N/A: Steel Pits <input type="checkbox"/> No Pit
If the pit is lined give a brief description of the liner material, thickness and installation procedure.		Describe procedures for periodic maintenance and determining liner integrity, including any special monitoring. RECEIVED FEB 17 2011 KCC WICHITA
Distance to nearest water well within one-mile of pit: 967 feet Depth of water well 157 feet		Depth to shallowest fresh water 57 feet. Source of information: <input type="checkbox"/> measured <input type="checkbox"/> well owner <input type="checkbox"/> electric log <input checked="" type="checkbox"/> KDWR
Emergency, Settling and Burn Pits ONLY: Producing Formation: _____ Number of producing wells on lease: _____ Barrels of fluid produced daily: _____ Does the slope from the tank battery allow all spilled fluids to flow into the pit? <input type="checkbox"/> Yes <input type="checkbox"/> No		Drilling, Workover and Haul-Off Pits ONLY: Type of material utilized in drilling/workover: Fresh Number of working pits to be utilized: 1 Abandonment procedure: Allowed to let dry then backfill. Drill pits must be closed within 365 days of spud date.
I hereby certify that the above statements are true and correct to the best of my knowledge and belief.		
_____ 2-15-11 _____ Date	_____  _____ Signature of Applicant or Agent	

15097-21689-0002

KCC OFFICE USE ONLY			
Date Received: 2-17-11	Permit Number: _____	Permit Date: 3/11/11	Lease Inspection: <input checked="" type="checkbox"/> Yes <input type="checkbox"/> No
<input checked="" type="checkbox"/> Liner <input type="checkbox"/> Steel Pit <input checked="" type="checkbox"/> RFAC <input checked="" type="checkbox"/> RFAS			

Mail to: KCC - Conservation Division, 130 S. Market - Room 2078, Wichita, Kansas 67202

Conservation Division
Finney State Office Building
130 S. Market, Rm. 2078
Wichita, KS 67202-3802



phone: 316-337-6200
fax: 316-337-6211
<http://kcc.ks.gov/>

Thomas E. Wright, Chairman
Ward Loyd, Commissioner

Corporation Commission

Sam Brownback, Governor

March 12, 2011

Lenis Simpson
Amarillo Exploration, Inc.
PO Box 601539
Dallas TX 75360

Re: Drilling Pit Application
Ross Lease Well No. 1-31
NE/4 31-27S-16W
Kiowa County, Kansas

Dear Mr. Simpson:

District staff has inspected the above referenced location and has determined that an unsealed condition will present a pollution threat to water resources.

District staff has recommended that the reserve pit be lined with bentonite or native clay, constructed **without slots**, the bottom shall be flat and reasonably level and the free fluids must be removed. The fluids are to be removed from the reserve pit as soon as the Hutchinson Salt section has been drilled through and displacement of the fluids into the reserve pit has occurred. The fluids should be removed again after drilling operations have ceased.

If production casing is set all completion fluids shall be removed from the working pits daily. NO completion fluids or non-exempt wastes shall be placed in the reserve pit.

The fluids should be taken to an authorized disposal well. Please call the District Office at (316) 225-8888 when the fluids have been removed. Please file form CDP-5, Exploration and Production Waste Transfer, within 30 days of fluid removal. Conservation division forms are available through our office and on the KCC web site <http://kcc.ks.gov/conservation/forms/>

A copy of this letter should be posted in the doghouse along with the approved Intent to Drill. If you have any questions or concerns please feel free to contact Jonelle Rains at the address listed above.