

For KCC Use: 4-3-2011
 Effective Date: _____
 District # _____
 SGA? Yes No

KANSAS CORPORATION COMMISSION
 OIL & GAS CONSERVATION DIVISION

Form C-1
 March 2010
 Form must be Typed
 Form must be Signed
 All blanks must be Filled

NOTICE OF INTENT TO DRILL

Must be approved by KCC five (5) days prior to commencing well

Form KSONA-1, Certification of Compliance with the Kansas Surface Owner Notification Act, MUST be submitted with this form.

Expected Spud Date: April 8 2011
month day year

OPERATOR: License# 33335
 Name: IA Operating, Inc.
 Address 1: 9915 West 21st Street North, Suite 'B'
 Address 2: _____
 City: Wichita State: KS Zip: 67205 + _____
 Contact Person: Robert D. Swann
 Phone: Cell 660-425-4749 or Office 316-721-4749

CONTRACTOR: License# 34233
 Name: Maverick Drilling, LLC

Spot Description: _____
 _____ - SW - NE - SE Sec. 6 Twp. 13 S. R. 16 E W
(or/or/or)
1,660 feet from N / S Line of Section
810 feet from E / W Line of Section

Is SECTION: Regular Irregular?
 (Note: Locate well on the Section Plat on reverse side)

County: Ellis
 Lease Name: Connie Well #: 6-4
 Field Name: Emmeran Townsite

Is this a Prorated / Spaced Field? Yes No
 Target Formation(s): Lansing/Kansas City - Arbuckle

Nearest Lease or unit boundary line (in footage): 810 feet
 Ground Surface Elevation: 1,998 feet MSL

Water well within one-quarter mile: Yes No
 Public water supply well within one mile: Yes No

Depth to bottom of fresh water: 180
 Depth to bottom of usable water: 580

Surface Pipe by Alternate: I II
 Length of Surface Pipe Planned to be set: 1160 feet

Length of Conductor Pipe (if any): None
 Projected Total Depth: 3,650 feet
 Formation at Total Depth: Arbuckle

Water Source for Drilling Operations:
 Well Farm Pond Other: _____

DWR Permit #: _____
 (Note: Apply for Permit with DWR)

Will Cores be taken? Yes No
 If Yes, proposed zone: _____

Well Drilled For: Oil Gas Enh Rec Storage Disposal Seismic; # of Holes _____ Other: _____
 Well Class: Infield Pool Ext. Wildcat Other _____
 Type Equipment: Mud Rotary Air Rotary Cable
 If OWWO: old well information as follows: _____

Operator: _____
 Well Name: _____
 Original Completion Date: _____ Original Total Depth: _____

Directional, Deviated or Horizontal wellbore? Yes No
 If Yes, true vertical depth: _____
 Bottom Hole Location: _____
 KCC DKT #: _____

AFFIDAVIT

The undersigned hereby affirms that the drilling, completion and eventual plugging of this well will comply with K.S.A. 55 et. seq.
 It is agreed that the following minimum requirements will be met:

1. Notify the appropriate district office **prior** to spudding of well;
2. A copy of the approved notice of intent to drill **shall be** posted on each drilling rig;
3. The minimum amount of surface pipe as specified below **shall be set** by circulating cement to the top; in all cases surface pipe **shall be set** through all unconsolidated materials plus a minimum of 20 feet into the underlying formation.
4. If the well is dry hole, an agreement between the operator and the district office on plug length and placement is necessary **prior to plugging**;
5. The appropriate district office will be notified before well is either plugged or production casing is cemented in;
6. If an ALTERNATE II COMPLETION, production pipe shall be cemented from below any usable water to surface within **120 DAYS** of spud date.
 Or pursuant to Appendix "B" - Eastern Kansas surface casing order #133,891-C, which applies to the KCC District 3 area, alternate II cementing must be completed within 30 days of the spud date or the well shall be plugged. **In all cases, NOTIFY district office** prior to any cementing.

I hereby certify that the statements made herein are true and to the best of my knowledge and belief.

Date: March 25, 2011 Signature of Operator or Agent: [Signature] Title: Vice President

For KCC Use ONLY
 API # 15 - 051-26127-0000
 Conductor pipe required None feet
 Minimum surface pipe required 600 feet per ALT. I II
 Approved by: [Signature]
 This authorization expires: 3-29-2012
(This authorization void if drilling not started within 12 months of approval date.)
 Spud date: _____ Agent: _____

Remember to:

- File Certification of Compliance with the Kansas Surface Owner Notification Act (KSONA-1) with Intent to Drill;
- File Drill Pit Application (form CDP-1) with Intent to Drill;
- File Completion Form ACO-1 within 120 days of spud date;
- File acreage attribution plat according to field proration orders;
- Notify appropriate district office 48 hours prior to workover or re-entry;
- Submit plugging report (CP-4) after plugging is completed (within 60 days);
- Obtain written approval before disposing or injecting salt water.
- If well will not be drilled or permit has expired (See: authorized expiration date) please check the box below and return to the address below.

Well will not be drilled or Permit Expired Date: _____
 Signature of Operator or Agent: _____

Mail to: KCC - Conservation Division,
 130 S. Market - Room 2078, Wichita, Kansas 67202

RECEIVED

MAR 28 2011

KCC WICHITA

6
13
16
 E W

For KCC Use ONLY

API # 15 - 051-26127-0000

IN ALL CASES PLOT THE INTENDED WELL ON THE PLAT BELOW

In all cases, please fully complete this side of the form. Include items 1 through 5 at the bottom of this page.

Operator: IA Operating, Inc.
 Lease: Connie
 Well Number: 6-4
 Field: Emmeran Townsite

Location of Well: County: Ellis
 1,660 feet from N / S Line of Section
 810 feet from E / W Line of Section
 Sec. 6 Twp. 13 S. R. 16 E W

Number of Acres attributable to well: 10
 QTR/QTR/QTR/QTR of acreage: - SW - NE - SE

Is Section: Regular or Irregular

If Section is Irregular, locate well from nearest corner boundary.

Section corner used: NE NW SE SW

PLAT

Show location of the well. Show footage to the nearest lease or unit boundary line. Show the predicted locations of lease roads, tank batteries, pipelines and electrical lines, as required by the Kansas Surface Owner Notice Act (House Bill 2032). You may attach a separate plat if desired.

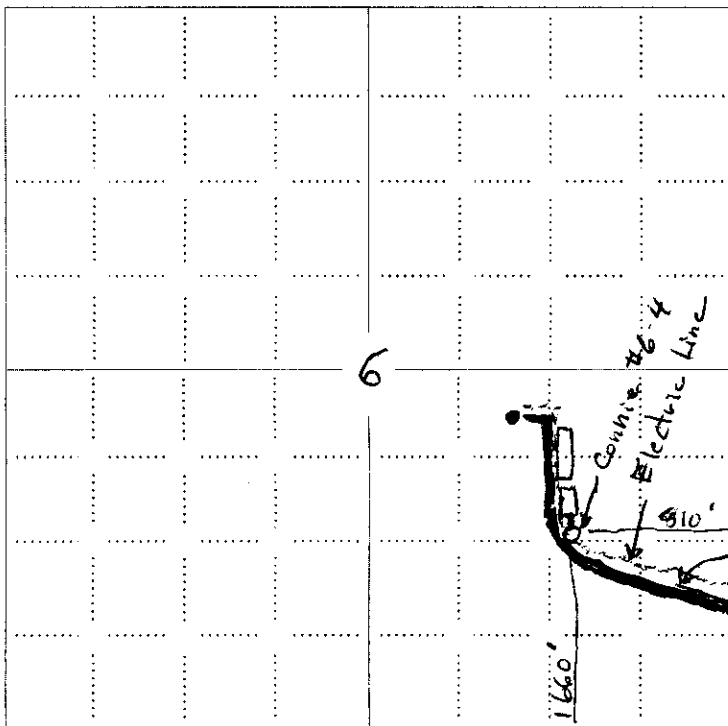

LEGEND

- Well Location
- Tank Battery Location
- Pipeline Location
- Electric Line Location
- Lease Road Location

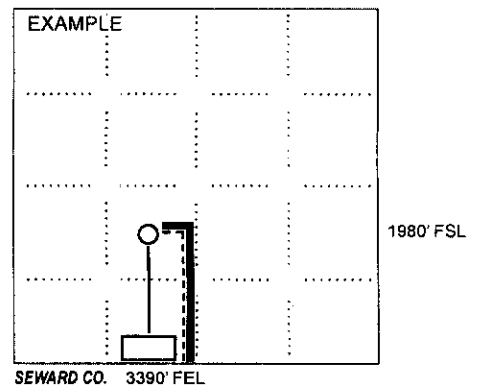

NOTE: In all cases locate the spot of the proposed drilling locaton.

In plotting the proposed location of the well, you must show:

1. The manner in which you are using the depicted plat by identifying section lines, i.e. 1 section, 1 section with 8 surrounding sections, 4 sections, etc.
2. The distance of the proposed drilling location from the south / north and east / west outside section lines.
3. The distance to the nearest lease or unit boundary line (in footage).
4. If proposed location is located within a prorated or spaced field a certificate of acreage attribution plat must be attached: (C0-7 for oil wells; CG-8 for gas wells).
5. The predicted locations of lease roads, tank batteries, pipelines, and electrical lines.

RECEIVED
 MAR 27 2013
 KCC WICHITA

15-051-26127-0000

KANSAS CORPORATION COMMISSION
OIL & GAS CONSERVATION DIVISION

Form KSONA-1
July 2010
Form Must Be Typed
Form must be Signed
All blanks must be Filled

**CERTIFICATION OF COMPLIANCE WITH THE
KANSAS SURFACE OWNER NOTIFICATION ACT**

This form must be submitted with all Forms C-1 (Notice of Intent to Drill); CB-1 (Cathodic Protection Borehole Intent); T-1 (Request for Change of Operator Transfer of Injection or Surface Pit Permit); and CP-1 (Well Plugging Application). Any such form submitted without an accompanying Form KSONA-1 will be returned.

Select the corresponding form being filed: C-1 (Intent) CB-1 (Cathodic Protection Borehole Intent) T-1 (Transfer) CP-1 (Plugging Application)

OPERATOR: License # 33335
Name: IA Operating, Inc.
Address 1: 9915 West 21st Street North, Suite 'B'
Address 2: _____
City: Wichita State: KS Zip: 67205 + _____
Contact Person: Robert D. Swann
Phone: (660) 425-4749 Fax: (316) 721-0047
Email Address: bobswann@imperialamericanoil.com

Well Location:
SW NE SE Sec. 6 Twp. 13 S. R. 16 East West
County: Ellis
Lease Name: Connie Well #: 6-4

If filing a Form T-1 for multiple wells on a lease, enter the legal description of the lease below:

Surface Owner Information:

Name: Connie Marie Yost
Address 1: 1819 350th Avenue
Address 2: _____
City: Victoria State: KS Zip: 67671 + _____

When filing a Form T-1 involving multiple surface owners, attach an additional sheet listing all of the information to the left for each surface owner. Surface owner information can be found in the records of the register of deeds for the county, and in the real estate property tax records of the county treasurer.

If this form is being submitted with a Form C-1 (Intent) or CB-1 (Cathodic Protection Borehole Intent), you must supply the surface owners and the KCC with a plat showing the predicted locations of lease roads, tank batteries, pipelines, and electrical lines. The locations shown on the plat are preliminary non-binding estimates. The locations may be entered on the Form C-1 plat, Form CB-1 plat, or a separate plat may be submitted.

Select one of the following:

I certify that, pursuant to the Kansas Surface Owner Notice Act (House Bill 2032), I have provided the following to the surface owner(s) of the land upon which the subject well is or will be located: 1) a copy of the Form C-1, Form CB-1, Form T-1, or Form CP-1 that I am filing in connection with this form; 2) if the form being filed is a Form C-1 or Form CB-1, the plat(s) required by this form; and 3) my operator name, address, phone number, fax, and email address.

I have not provided this information to the surface owner(s). I acknowledge that, because I have not provided this information, the KCC will be required to send this information to the surface owner(s). To mitigate the additional cost of the KCC performing this task, I acknowledge that I am being charged a \$30.00 handling fee, payable to the KCC, which is enclosed with this form.

If choosing the second option, submit payment of the \$30.00 handling fee with this form. If the fee is not received with this form, the KSONA-1 form and the associated Form C-1, Form CB-1, Form T-1, or Form CP-1 will be returned.

I hereby certify that the statements made herein are true and correct to the best of my knowledge and belief.

Date: March 25, 2011 Signature of Operator or Agent: Robert D. Swann Title: Vice President

RECEIVED

MAR 28 2011

KCC WICHITA

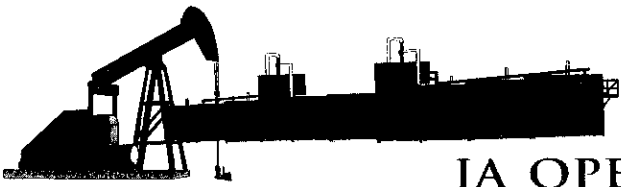

15-051-26127-0000

IA OPERATING, INC.

9915 West 21st Street, Suite B • Wichita, Kansas 67205

(316) 721-0036 • (866) 892-0036 • Fax (316) 721-0047

March 25, 2011

Connie Marie Yost
1819 350th Avenue
Victoria, Kansas 67671

RE: Connie #6-4 Development well
1,660' FSL & 810' FEL
Section 6-13S-16W,
Ellis County, Kansas

Dear Mrs. Yost,

As you are aware we were going to drill the Connie/Gladys Unit #6-1 well, located 1,265' FSL & 120' FEL of Section 6, however when we Staked the well is was in the middle of a draw and next to an Ellis County Concrete Bridge. After we reviewed the 3D seismic and other alternate locations we have elected not to drill the well.

We have decided to drill the Connie #6-4 well at the above location, and I have enclosed copies of the KCC – Form C-1 Intent to Drill, with the Well Location Plat, KCC – Form CDP-1 Application for Surface Pit, and the KSONA – 1 Certification of Compliance with the Kansas Surface Owner Notification Act.

I understand that you have talked with Mike Stanton concerning the drilling of the above referenced well. We anticipate that Maverick Rig #108 will move on location approximately April 15, 2011.

If you have any questions, please feel free to contact me at the above number or my cell phone 660-425-4749. Thank you.

Sincerely,

Robert D. Swann
Vice President

Cc: File & Correspondence

RECEIVED
MAR 28 2011
KCC WICHITA

**KANSAS CORPORATION COMMISSION
OIL & GAS CONSERVATION DIVISION
APPLICATION FOR SURFACE PIT**

Form CDP-1
May 2010
Form must be Typed

Submit in Duplicate

Operator Name: IA Operating, Inc.		License Number: 33335
Operator Address: 9915 West 21st Street North, Suite 'B'		Wichita KS 67205
Contact Person: Robert D. Swann		Phone Number: Cell 660-425-4749 or Office 316-721-4749
Lease Name & Well No.: Connie 6-4		Pit Location (QQQQ): SW NE SE Sec. 6 Twp. 13 R. 16 <input type="checkbox"/> East <input checked="" type="checkbox"/> West 1,660 Feet from <input type="checkbox"/> North / <input checked="" type="checkbox"/> South Line of Section 810 Feet from <input checked="" type="checkbox"/> East / <input type="checkbox"/> West Line of Section Ellis County
Type of Pit: <input type="checkbox"/> Emergency Pit <input type="checkbox"/> Burn Pit <input type="checkbox"/> Settling Pit <input checked="" type="checkbox"/> Drilling Pit <input type="checkbox"/> Workover Pit <input type="checkbox"/> Haul-Off Pit <small>(If WP Supply API No. or Year Drilled)</small>	Pit is: <input checked="" type="checkbox"/> Proposed <input type="checkbox"/> Existing If Existing, date constructed: _____ Pit capacity: 600 (bbls)	
Is the pit located in a Sensitive Ground Water Area? <input type="checkbox"/> Yes <input checked="" type="checkbox"/> No		Chloride concentration: _____ mg/l <small>(For Emergency Pits and Settling Pits only)</small>
Is the bottom below ground level? <input checked="" type="checkbox"/> Yes <input type="checkbox"/> No	Artificial Liner? <input checked="" type="checkbox"/> Yes <input type="checkbox"/> No	How is the pit lined if a plastic liner is not used?
Pit dimensions (all but working pits): 100 Length (feet) 120 Width (feet) <input type="checkbox"/> N/A: Steel Pits Depth from ground level to deepest point: 4 (feet) <input type="checkbox"/> No Pit		
If the pit is lined give a brief description of the liner material, thickness and installation procedure. Lined with 10 mil. Plastic		Describe procedures for periodic maintenance and determining liner integrity, including any special monitoring. Inspected Daily
Distance to nearest water well within one-mile of pit: 1024 feet Depth of water well 35 feet		Depth to shallowest fresh water 180 ± 1 feet. Source of information: <input type="checkbox"/> measured <input type="checkbox"/> well owner <input type="checkbox"/> electric log <input checked="" type="checkbox"/> KDWR
Emergency, Settling and Burn Pits ONLY: Producing Formation: _____ Number of producing wells on lease: _____ Barrels of fluid produced daily: _____ Does the slope from the tank battery allow all spilled fluids to flow into the pit? <input type="checkbox"/> Yes <input type="checkbox"/> No		Drilling, Workover and Haul-Off Pits ONLY: Type of material utilized in drilling/workover: _____ Number of working pits to be utilized: 4 Abandonment procedure: Allow to Dry & Backfill & Level Drill pits must be closed within 365 days of spud date.
I hereby certify that the above statements are true and correct to the best of my knowledge and belief. March 25, 2011 Date		RECEIVED MAR 28 2011 KCC WICHITA
KCC OFFICE USE ONLY		
Date Received: 3-28-11 Permit Number: _____ Permit Date: 3-28-11 Lease Inspection: <input type="checkbox"/> Yes <input checked="" type="checkbox"/> No		

K-051-26127-0000