

STATE OF KANSAS
STATE CORPORATION COMMISSION

15:05/2053/00 01
WELL PLUGGING RECORD

Give All Information Completely
Make Required Affidavit
Mail or Deliver Report to
Conservation Division
State Corporation Comm.
245 North Water
Wichita, KS 67202

Ellis County, Sec. 22 Twp. 13S Rge. 18 E/W
Location as "NE/CNW $\frac{1}{4}$ SW $\frac{1}{4}$ " or footage from lines

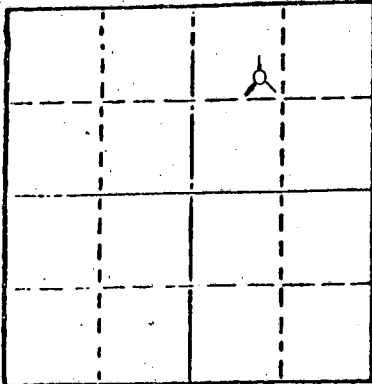

Locate well correctly on above
Section Plat

SW NW NE
Lease Owner Energy Reserves Group, Inc.
Lease Name M. Braun Well No. 2 SWD
Office Address 925 Patton Rd, Great Bend, KS 67530
Character of Well (Completed as Oil, Gas or Dry Hole)
Washdown of old well, completed as SWD
Date Well completed January 12 1977
Application for plugging filed October 24 1983
Application for plugging approved October 28 1983
Plugging commenced December 14 1983
Plugging completed December 14 1983
Reason for abandonment of well or producing formation
Shallow inadequate disposal well.
If a producing well is abandoned, date of last production 19

Name of Conservation Agent who supervised plugging of this well Marion Schmidt
Producing formation None Depth to top Bottom Total Depth of Well 1000'
Show depth and thickness of all water, oil and gas formations. \$35.00

OIL, GAS OR WATER RECORDS

CASING RECORD

FORMATION	CONTENT	FROM	TO	SIZE	PUT IN	PULLED OUT
				8-5/8"	603'	None
				2-1/2"	980'	None

Describe in detail the manner in which the well was plugged, indicating where the mud fluid was placed and the method or methods used in introducing it into the hold. If cement or other plugs were used, state the character of same and depth placed, from feet to feet for each plug set.

Rigged up Halliburton Cementing. Hooked pump truck to annulus between 2-1/2" and 8-5/8" casing, pumped 2 sxs cement into annulus. Filled annular space & pressured up to 500 psi.

Hooked onto tbg. Pumped 65 sxs cement down tbg. Pressured tbg to 600 psi. Closed well in with 550 psi on tbg. Plugging completed @ 9:00 AM 12-14-83.

(If additional description is necessary, use BACK of this sheet)

Name of Plugging Contractor Halliburton Cementing

STATE OF Kansas COUNTY OF Barton, ss.
Jim W. Sullivan (employee of owner) or (owner or operator)
of the above-described well, being first duly sworn on oath, says: That I have knowledge of the facts, statements, and matters herein contained and the log of the above-described well as filed and that the same are true and correct. So help me God.

(Signature)

Jim W. Sullivan
925 Patton Rd, Great Bend, KS 67530
(Address)

SUBSCRIBED AND SWORN TO before me this 16th day of December, 1983

Ronald E. Rowe
Notary Public.

My commission expires My Appt. Exp. Sept. 9, 1987

RECEIVED
STATE CORPORATION COMMISSION

DEC 16 1983
12-19-83
CONSERVATION DIVISION
Wichita, Kansas

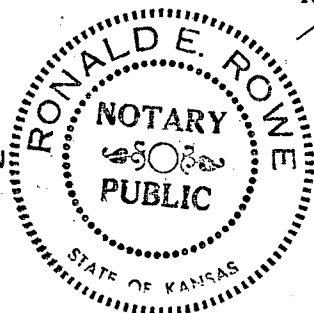

4711 Braun work file
 15-051-20531-00-01

Petro-Log

CORRELATION LOG

Field Copy

COMPANY R.P. NIXON OPERATIONS, INC.

WELL H-31 BRAUN SWD

FIELD MARVID

COUNTY ELLIS STATE KANSAS

Location SW NW NE
 Other Services:
 Sec. 22 Twp. 13S Rge. 18W

Permanent Datum: A.L. Elev. 2102 Elev.: K.B. 2107
 Log Measured From KB 5 Ft. Above Perm. Datum D.F.
 Drilling Measured From KB G.L. 2102

Date	<u>1A OCT 76</u>		
Run No.	<u>ONE</u>		
Depth-Driller	<u>1020</u>		
Depth-Logger	<u>1020</u>		
Btm. Log Inter.	<u>1020</u>		
Top Log Inter.	<u>0</u>		
Casing-Driller	<u>8 5/8</u>	<u>603</u>	
Casing-Logger			
Bit Size	<u>7 7/8</u>		
Type Fluid in Hole	<u>NATIVE MUD</u>		
Dens.	Visc.		
pH	Fluid Loss	ml	ml
Source of Sample			
R ₁ @ Meas. Temp.		@ °F	@ °F
R ₂ @ Meas. Temp.		@ °F	@ °F
R ₃ @ Meas. Temp.		@ °F	@ °F
Source: R ₁ R ₂			
R ₄ @ BHT		@ °F	@ °F
Time Since Circ.			
Max. Rec. Temp.		@ °F	@ °F
Equip. Location	<u>H-31 GB</u>		
Recorded By	<u>SPILLAR MATHEWS YANCEY</u>		
Witnessed By	<u>R.P. NIXON P. NIXON</u>		

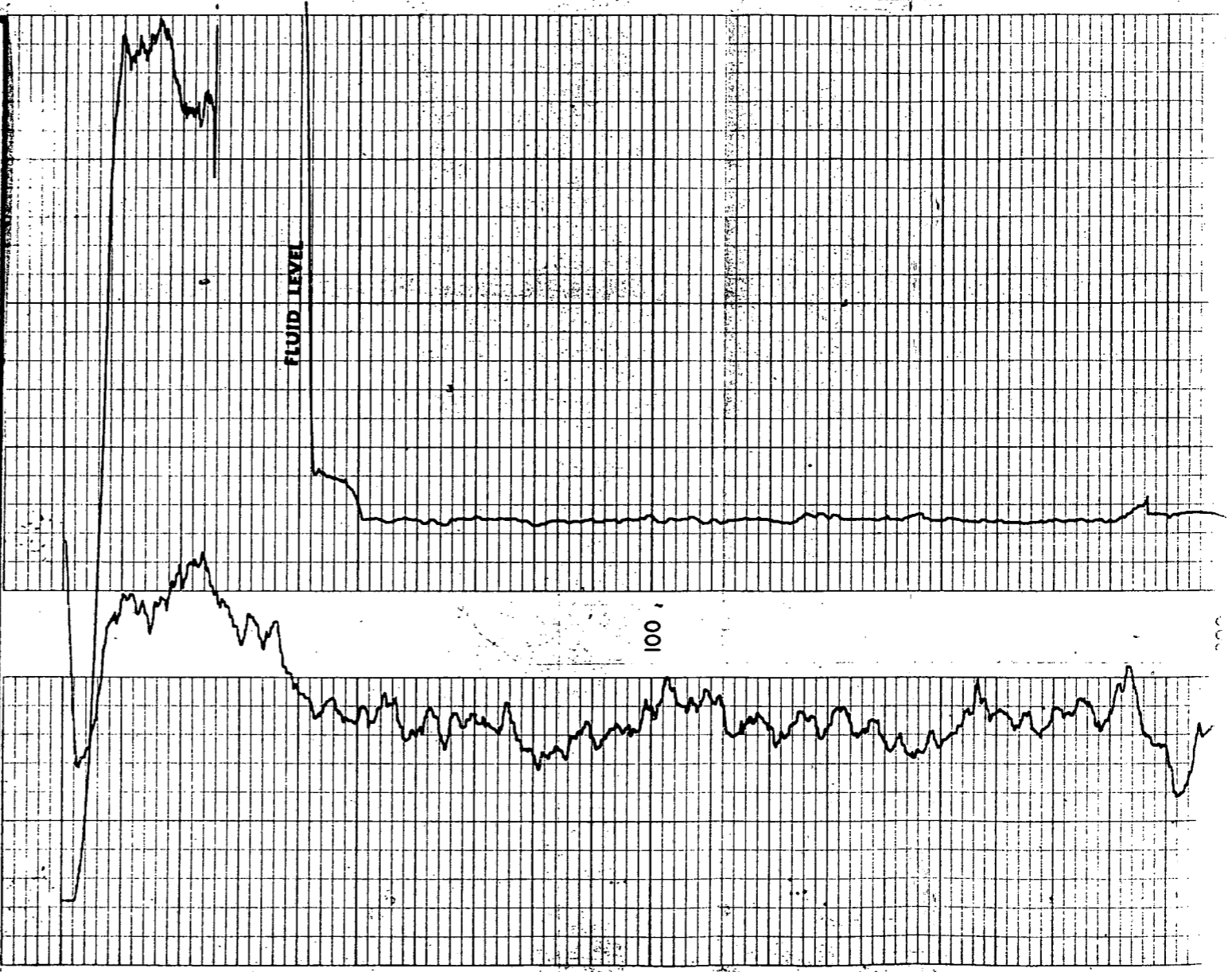

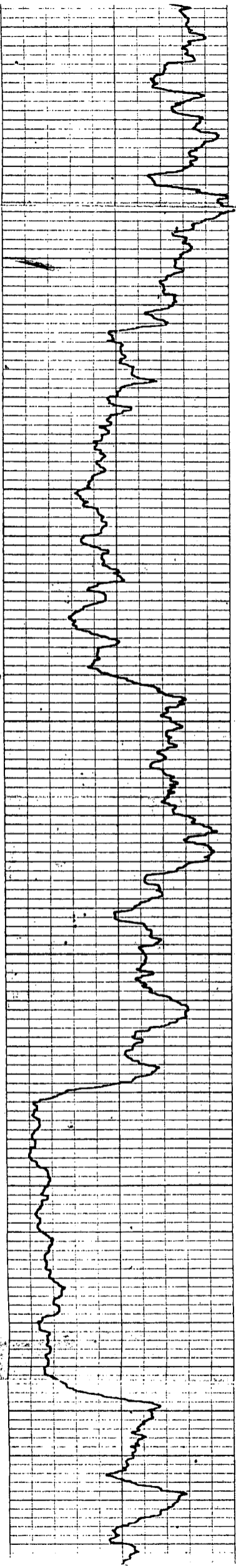

200

300

400

500

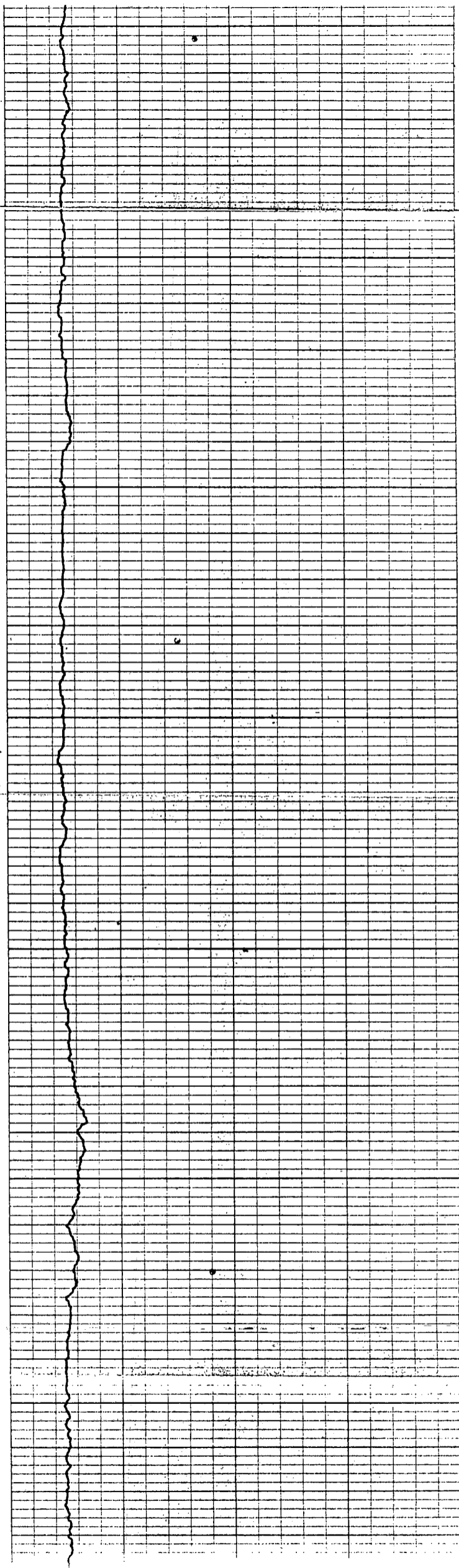

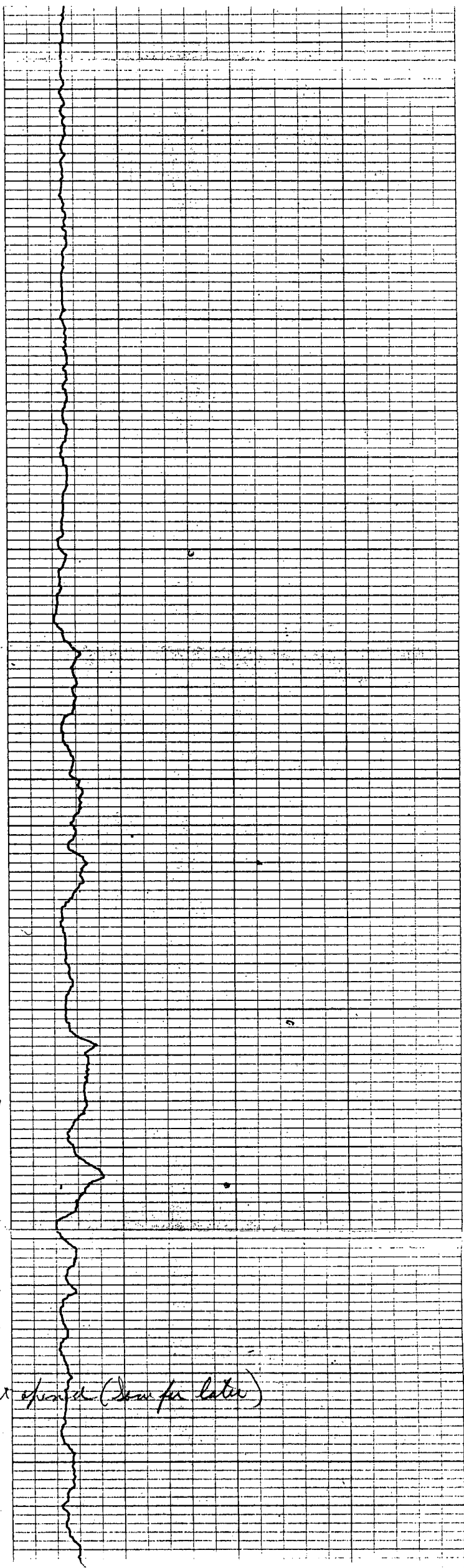
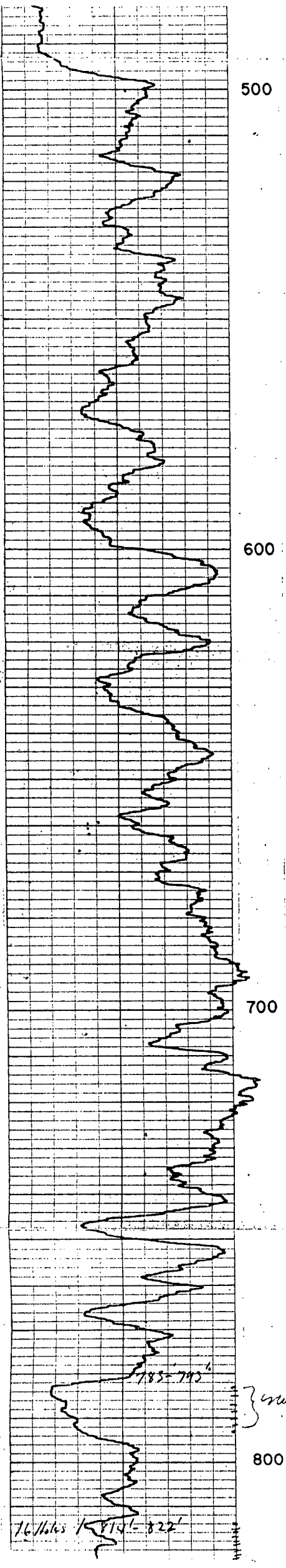

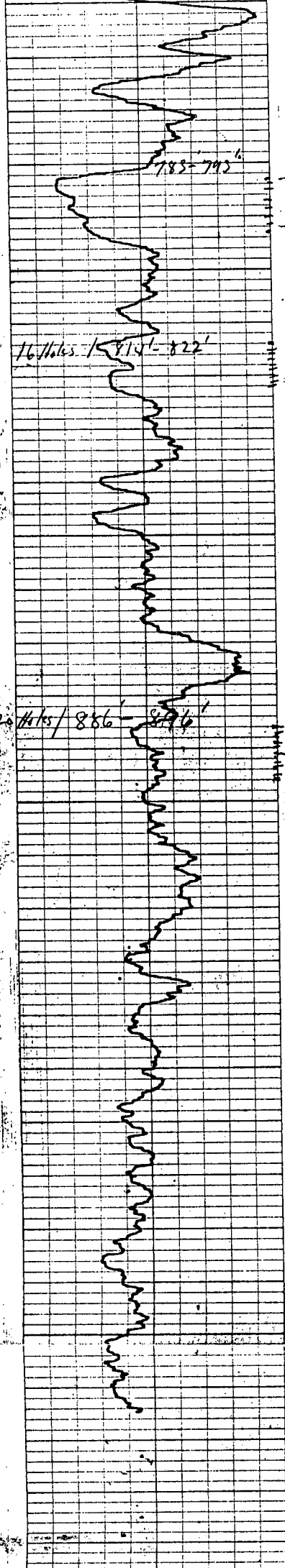

not specified (see for later)

