

Give All Information Completely
Make Required Affidavit
Mail or Deliver Report to:
Conservation Division
State Corporation Commission
800 Bitting Building
Wichita, Kansas

Ellis County, Sec. 2 Twp. 13S Rge. (E) 20 (W)

Location as "NE/CNWxSWx" or footage from lines. C - SW $\frac{1}{4}$ SE $\frac{1}{4}$ NE $\frac{1}{4}$
Lease Owner Lion Oil Company
Lease Name King Well No. 1
Office Address P. O. Box 639, Pratt, Kansas
Character of Well (completed as Oil, Gas or Dry Hole) Dry Hole
Date well completed 9-10 19 53
Application for plugging filed 9-10 19 53
Application for plugging approved 9-10 19 53
Plugging commenced 9-10 19 53
Plugging completed 9-10 19 53
Reason for abandonment of well or producing formation Dry Hole

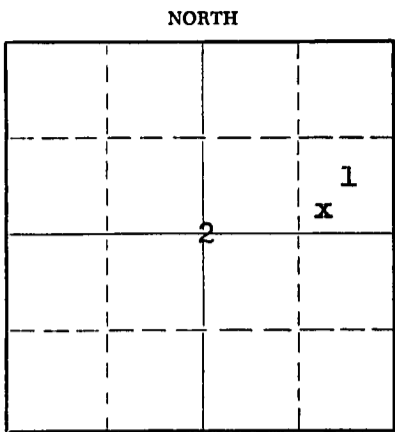

Locate well correctly on above Section Plat

If a producing well is abandoned, date of last production _____ 19____
Was permission obtained from the Conservation Division or its agents before plugging was commenced? Yes

Name of Conservation Agent who supervised plugging of this well Mr. Eldon Petty
Producing formation _____ Depth to top _____ Bottom _____ Total Depth of Well 3920 Feet
Show depth and thickness of all water, oil and gas formations.

OIL, GAS OR WATER RECORDS

CASING RECORD

FORMATION	CONTENT	FROM	TO	SIZE	PUT IN	PULLED OUT
				8-5/8"	190'	0

Describe in detail the manner in which the well was plugged, indicating where the mud fluid was placed and the method or methods used in introducing it into the hole. If cement or other plugs were used, state the character of same and depth placed, from _____ feet to _____ feet for each plug set.

Plugged back with mud from 3920' to 565'.
Plugged back with wooden plug and 25 sacks cement. Plugged back with mud to 45'.
Plugged back with wooden plug, 3/4 sack hulls, and 10 sacks cement to base of cellar.

(If additional description is necessary, use BACK of this sheet)
Name of Plugging Contractor Garvey Drilling Company
Address 305 East Third, Wichita, Kansas

STATE OF KANSAS, COUNTY OF PRA TT, ss.
Joe Costello (employee of owner) of ~~1/4~~ of the above-described well, being first duly sworn on oath, says: That I have knowledge of the facts, statements, and matters herein contained and the log of the above-described well as filed and that the same are true and correct. So help me God.

(Signature) Joe Costello
P. O. Box 639, Pratt, Kansas
(Address)

SUBSCRIBED AND SWORN TO before me this 19th day of September, 1953
Van Saub
Notary Public.

My commission expires August 29, 1955

PLUGGING
FILE SEC 2 T 13 R 20W
BOOK PAGE 127 LINE 42

09-21-53

DRILLER'S LOG KING NO. 1

15-051-00141-0000

Lion Oil Company, Operator

Section 2, Twp. 13S, Rge. 20W

Garvey Drilling Company, Contractor

Location: SW SE NE

Drilling Commenced: August 29, 1953

County: Ellis County, Kansas

Drilling Completed: September 10, 1953

Production: D & A

Casing Record: 8 5/8" @ 192' w/125 cas

R.T.D.: 3920'

Figures below indicate bottom of formation:

50	Clay & Sand	Elevation: 2182' R.B.
960	Shale & Shells	
1200	Sand	<u>Top:</u>
2090	Shale & Shells	Topeka: 3218
3215	Lime & Shale	Neober: 3452
3920	Lime	Lansing: 3492
		Conglomerate: 3821
3920	R.T.D.	Arbuckle: 3863

I hereby certify that this is a true and correct log of the above mentioned well.

GARVEY DRILLING COMPANY

By W. W. White

STATE OF KANSAS)
) SS:
COUNTY OF SEDGWICK)

Subscribed to and sworn to before me, a Notary Public, in said County and State, this 16th day of September, 1953.

Shawnee Hudson
Notary Public

My commission expires: October 13, 1954

PLUGGING
FILE SEC 2 T 13 R 20W
BOOK PAGE 129 LINE 42