

Notice: Fill out COMPLETELY and return to Conservation Division at the address below within 60 days from plugging date.

KANSAS CORPORATION COMMISSION
OIL & GAS CONSERVATION DIVISION
WELL PLUGGING RECORD
K.A.R. 82-3-117

MAILED DEC 23 2010

Form CP-4
March 2009
Type or Print on this Form
Form must be Signed
All blanks must be Filled

OPERATOR: License #: 33051
Name: C D OIL, Inc.
Address 1: 3236 Virginia Rd
Address 2: _____
City: Wellsville State: Ks Zip: 66092 + _____
Contact Person: Carl (Clay) Hughes
Phone: (913) 963-9127
Type of Well: (Check one) Oil Well Gas Well OG D&A Cathodic
 Water Supply Well Other: _____ SWD Permit #: _____
 ENHR Permit #: 25207 Gas Storage Permit #: _____
Is ACO-1 filed? Yes No If not, is well log attached? Yes No
Producing Formation(s): List All (If needed attach another sheet)
Squirrel Depth to Top: 661 Bottom: 668 T.D. 708
_____ Depth to Top: _____ Bottom: _____ T.D. _____
_____ Depth to Top: _____ Bottom: _____ T.D. _____

API No. 15 - 121-20078-00-01
Spot Description: _____
SE NW NW NW Sec. 1 Twp. 16 S. R. 21 East West
4,739 Feet from North / South Line of Section
4,924 Feet from East / West Line of Section
Footages Calculated from Nearest Outside Section Corner:
 NE NW SE SW
County: Miami
Lease Name: Mosher Well #: 1-OW
Date Well Completed: 1969
The plugging proposal was approved on: 12/2/10 (Date)
by: Steve Korf (KCC District Agent's Name)
Plugging Commenced: 12/3/10
Plugging Completed: 12/3/10

Show depth and thickness of all water, oil and gas formations.

Oil, Gas or Water Records		Casing Record (Surface, Conductor & Production)			
Formation	Content	Casing	Size	Setting Depth	Pulled Out
<u>squirrel 661-668</u>	<u>oil</u>	<u>surface</u>	<u>8"</u>	<u>20'</u>	<u>0</u>
		<u>production</u>	<u>4 1/2"</u>	<u>708'</u>	<u>0</u>

Describe in detail the manner in which the well is plugged, indicating where the mud fluid was placed and the method or methods used in introducing it into the hole. If cement or other plugs were used, state the character of same depth placed from (bottom), to (top) for each plug set.

Ran 1" pipe into well, could not get below 520'. Received approval from KCC field man, Taylor Herman, to plug hole from 520' to surface. Consolidated Oil Well Services hooked pump truck to 1" pipe and filled hole to surface with 40 sacks of 50/50 poz mix cement with 6% gel. Pulled 1" out of hole. Hooked pump truck to casing and pressured 5 additional sacks of cement into hole and pressured up to 800 pounds.

Plugging Contractor License #: 33961 Name: Consolidated Oil Well Services
Address 1: 1322 S. Grant PO Box 884 Address 2: _____
City: Chanute State: Ks Zip: 66720 + _____
Phone: (620) 431-9210
Name of Party Responsible for Plugging Fees: C D OIL, Inc.
State of Kansas County, Franklin, ss.
Carl C. Hughes Employee of Operator or Operator on above-described well,
(Print Name)

being first duly sworn on oath, says: That I have knowledge of the facts statements, and matters herein contained, and the log of the above-described well is as filed, and the same are true and correct, so help me God.

Signature: Carl C. Hughes

RECEIVED

Mail to: KCC - Conservation Division, 130 S. Market - Room 2078, Wichita, Kansas 67202

FEB 22 2011

KCC WICHITA

C D OIL, INC. Operator #33051
3236 Virginia Rd.
Wellsville, Kansas 66092
913-963-9127

February 9, 2011

Kansas Corporation Commission
130 S. Market, Room 2078
Wichita, Ks. 67202

Re: Mosher 1-OW
API #: 15-121-20078-00-01
Sec. 1-16-21E

Dear KCC Staff,

The Well Plugging Record CP-4 form for the Mosher 1-OW was mailed to you on 12/23/10. I was informed by field man Taylor Herman that there was not a record of it so I have enclosed a copy.
If you have any questions please call me at 913-963-9127.

Sincerely, *Clay Hughes*

Clay Hughes

RECEIVED
FEB 22 2011
KCC WICHITA

Adams Jetwell Service

1206 South Grant

Chanute, Kansas 66720

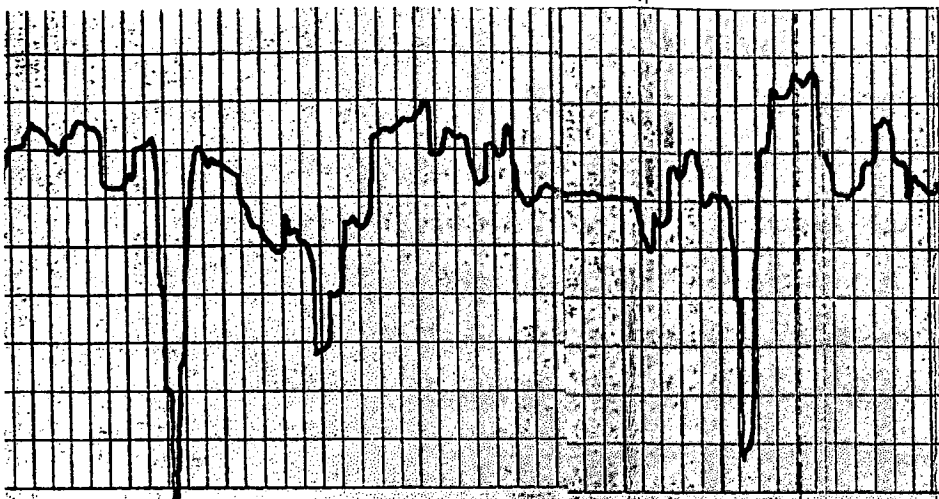

600

550

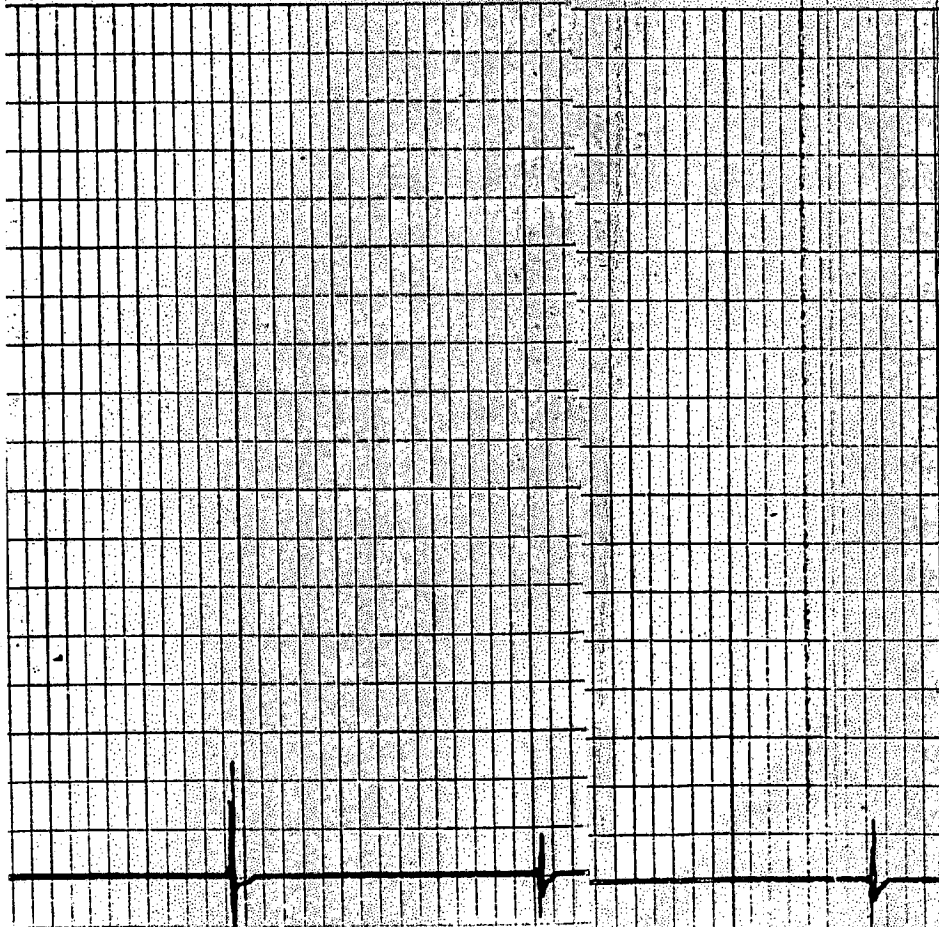

COMPANY JEROME J. HEGER
QUIVIRA LAKE
KANSAS CITY, KANS. 66106

WELL MOSLER # 1

FIELD _____

COUNTY FRANKLIN MIAMI STATE KANSAS

Location: _____
 Sec. _____ Twp. _____ Rge. _____

Other Services: _____

Permanent Datum: _____, Elev. _____
 Log measured from 6" A.G.L. ft. above perm. datum
 Drilling measured from SAME

Elev.: K.B. _____
 D.F. _____
 G.L. _____

Date	<u>3-31-69</u>	<u>3-31-69</u>
Run No.	<u>1 N.W.</u>	<u>1 N.W.</u>
Type Log	<u>G/RAY</u>	<u>PERFORATE</u>
Depth - Driller		
Depth - Logger	<u>698.6</u>	
Bottom logged interval	<u>698</u>	
Top logged interval	<u>300</u>	
Type fluid in hole	<u>WTR.</u>	<u>WTR.</u>
Cemented with		
Plug - Set at		
Level	<u>FULL</u>	<u>FULL</u>
Max. rec. temp., deg F.		
Type of shots		<u>3 1/2 STICK JETS</u>
Recorded by	<u>ADAMS</u>	<u>ADAMS</u>
Witnessed by	<u>FRISBY</u>	<u>FRISBY</u>

RUN No.	BORE-HOLE RECORD			CASING RECORD			
	Bit	From	To	Size	Wgt.	From	To
				<u>4 1/2"</u>		<u>0</u>	<u>T.D.</u>

RECEIVED
 FEB 22 2011
 KCC WICHITA

550

600

650

PERFORATED 8 HOLES 661-668 WITH 3/8" STICK JETS



R.D. 698
L.D. 698.6

JEROME J. BEGER
MISHER #1
WARRANTY CO., KANSAS
5-51-69

RECEIVED
FEB 22 2011

KCC WICHITA