

For KCC Use: 5222011
Effective Date: _____
District # _____
SGA? Yes No

KANSAS CORPORATION COMMISSION
OIL & GAS CONSERVATION DIVISION

Form C-1
March 2010
Form must be Typed
Form must be Signed
All blanks must be Filled

NOTICE OF INTENT TO DRILL

Must be approved by KCC five (5) days prior to commencing well
Form KSONA-1, Certification of Compliance with the Kansas Surface Owner Notification Act, MUST be submitted with this form.

Expected Spud Date: May 15 2011
month day year

OPERATOR: License# 31253
Name: Primexx Operating Corporation
Address 1: Two Energy Square
Address 2: 4849 Greeville Ave., Ste. 1600
City: Dallas State: TX Zip: 75206 +
Contact Person: Andrea Molinar
Phone: 214-369-5909

CONTRACTOR: License# 33132
Name: Dan Darling Drilling

Well Drilled For: Oil Gas Enh Rec Storage Disposal Seismic; # of Holes _____
Well Class: Infield Pool Ext. Wildcat Other _____
Type Equipment: Mud Rotary Air Rotary Cable
 If OWWO: old well information as follows:
Operator: _____
Well Name: _____
Original Completion Date: _____ Original Total Depth: _____

Directional, Deviated or Horizontal wellbore? Yes No
If Yes, true vertical depth: _____
Bottom Hole Location: _____
KCC DKT #: _____

Spot Description: _____
_____ SE SW Sec. 3 Twp. 35 S. R. 5 E W
(0.0/0.0) 660 feet from N / S Line of Section
2,020 feet from E / W Line of Section

Is SECTION: Regular Irregular?
(Note: Locate well on the Section Plat on reverse side)

County: Harper
Lease Name: Kolarik Well #: 3-1

Field Name: Wildcat
Is this a Prorated / Spaced Field? Yes No
Target Formation(s): Mississippi

Nearest Lease or unit boundary line (in footage): 660
Ground Surface Elevation: 2020 1250 feet MSL

Water well within one-quarter mile: Yes No
Public water supply well within one mile: Yes No

Depth to bottom of fresh water: 100
Depth to bottom of usable water: 180

Surface Pipe by Alternate: I II
Length of Surface Pipe Planned to be set: 1 joint more than required 200' min

Length of Conductor Pipe (if any): N/A
Projected Total Depth: 5300'
Formation at Total Depth: Wilcox

Water Source for Drilling Operations:
 Well Farm Pond Other: _____
DWR Permit #: _____

(Note: Apply for Permit with DWR)
Will Cores be taken? Yes No
If Yes, proposed zone: _____

AFFIDAVIT

The undersigned hereby affirms that the drilling, completion and eventual plugging of this well will comply with K.S.A. 55 et. seq.
It is agreed that the following minimum requirements will be met:

1. Notify the appropriate district office **prior** to spudding of well;
2. A copy of the approved notice of intent to drill **shall be** posted on each drilling rig;
3. The minimum amount of surface pipe as specified below **shall be set** by circulating cement to the top; in all cases surface pipe **shall be set** through all unconsolidated materials plus a minimum of 20 feet into the underlying formation.
4. If the well is dry hole, an agreement between the operator and the district office on plug length and placement is necessary **prior to plugging**;
5. The appropriate district office will be notified before well is either plugged or production casing is cemented in;
6. If an ALTERNATE II COMPLETION, production pipe shall be cemented from below any usable water to surface within **120 DAYS** of spud date. Or pursuant to Appendix "B" - Eastern Kansas surface casing order #133,891-C, which applies to the KCC District 3 area, alternate II cementing must be completed within 30 days of the spud date or the well shall be plugged. **In all cases, NOTIFY district office** prior to any cementing.

I hereby certify that the statements made herein are true and to the best of my knowledge and belief.

Date: 5/03/2011 Signature of Operator or Agent: Andrea Molinar Title: Regulatory Analyst

For KCC Use ONLY
API # 15 - 077-21742-00-00
Conductor pipe required None feet
Minimum surface pipe required 200 feet per ALT. I II
Approved by: 5/17/2011
This authorization expires: 5/7/2012
(This authorization void if drilling not started within 12 months of approval date.)
Spud date: _____ Agent: _____

Mail to: KCC - Conservation Division,
130 S. Market - Room 2078, Wichita, Kansas 67202

Remember to:

- File Certification of Compliance with the Kansas Surface Owner Notification Act (KSONA-1) with Intent to Drill;
- File Drill Pit Application (form CDP-1) with Intent to Drill;
- File Completion Form ACO-1 within 120 days of spud date;
- File acreage attribution plat according to field proration orders;
- Notify appropriate district office 48 hours prior to workover or re-entry;
- Submit plugging report (CP-4) after plugging is completed (within 60 days);
- Obtain written approval before disposing or injecting salt water.
- If well will not be drilled or permit has expired (See: authorized expiration date) please check the box below and return to the address below.

Well will not be drilled or Permit Expired Date: _____
Signature of Operator or Agent: _____

RECEIVED
MAY 16 2011
KCC WICHITA

3
35
5

W

For KCC Use ONLY
API # 15 - 077-21742-0000

IN ALL CASES PLOT THE INTENDED WELL ON THE PLAT BELOW

In all cases, please fully complete this side of the form. Include items 1 through 5 at the bottom of this page.

Operator: Primex Operating Corporation
Lease: Kotarik
Well Number: 3-1
Field: Wildcat
Number of Acres attributable to well: 540
QTR/QTR/QTR/QTR of acreage: - C - SE - SW

Location of Well: County: Harper
660 feet from N / S Line of Section
2,020 feet from E / W Line of Section
Sec. 3 Twp. 35 S. R. 5 E W

Is Section: Regular or Irregular

If Section is Irregular, locate well from nearest corner boundary.
Section corner used: NE NW SE SW

PLAT

Show location of the well. Show footage to the nearest lease or unit boundary line. Show the predicted locations of lease roads, tank batteries, pipelines and electrical lines, as required by the Kansas Surface Owner Notice Act (House Bill 2032). You may attach a separate plat if desired.

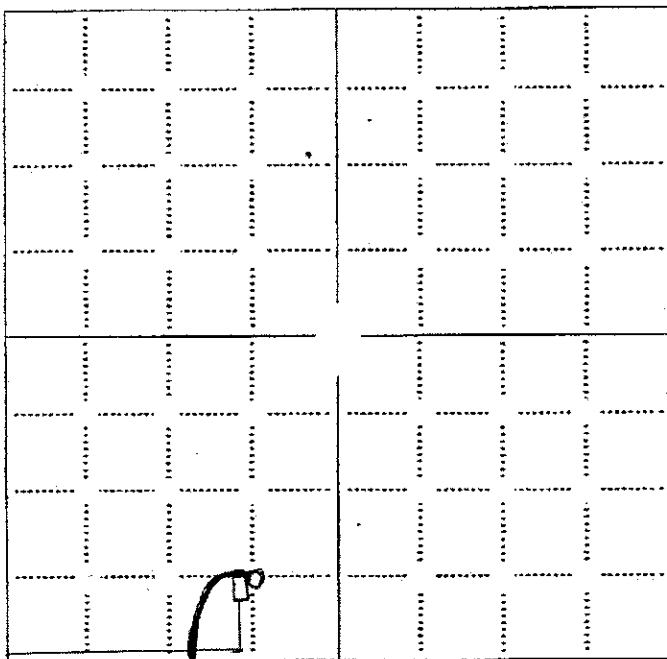

2020 Fw |
Gas Supply →

NOTE: In all cases locate the spot of the proposed drilling location.

660 Fw |

In plotting the proposed location of the well, you must show:

1. The manner in which you are using the depicted plat by identifying section lines, i.e. 1 section, 1 section with 8 surrounding sections, 4 sections, etc.
2. The distance of the proposed drilling location from the south / north and east / west outside section lines.
3. The distance to the nearest lease or unit boundary line (in footage).
4. If proposed location is located within a prorated or spaced field a certificate of acreage attribution plat must be attached: (CO-7 for oil wells; CG-8 for gas wells).
5. The predicted locations of lease roads, tank batteries, pipelines, and electrical lines.

LEGEND
○ Well Location
□ Tank Battery Location
— Pipeline Location
- - - - - Electric Line Location
= = = = = Lease Road Location

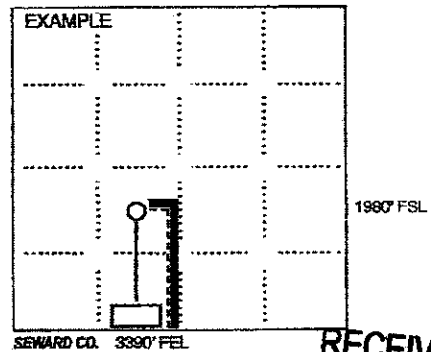

RECEIVED
MAY 06 2011

KCC WICHITA

RECEIVED
MAY 16 2011

KCC WICHITA

15017-21742-00-00

PRIMEXX ENERGY PARTNERS LTD. PROPOSED WELL LOCATION

HARPER County, Kansas

660'FSL - 2020'FWL Section 3 Township 35S Range 5W I.M.

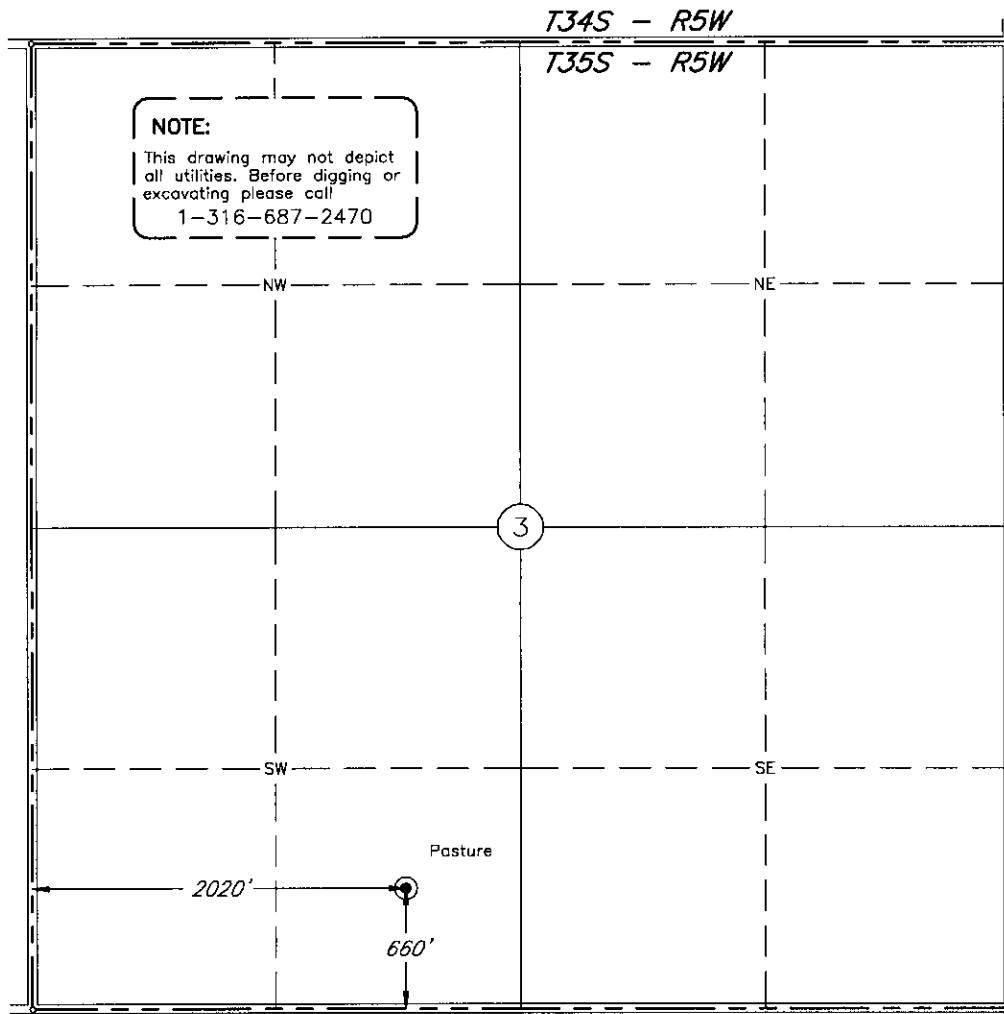

RECEIVED
MAY 06 2011
KCC WICHITA

RECEIVED
MAY 16 2011
KCC WICHITA

Scale: 1" = 1000'

Date Staked: March 31, 2011
NAD 83

Latitude & Longitude per GPS Observation: Latitude: 37°01'30.820" N Y: 1443558.250 N
Longitude: 97°50'58.985" W X: 1502183.178 E

Operator: PRIMEXX ENERGY PARTNERS Elevation: 1256'

Lease Name: KOLARIK 3-1 Well No.: _____

Topography & Vegetation: Pasture

Alternate Location

Stakes Set: No Good Drill Site? Yes

Best Accessibility to Location: From the South Line

Distance & Direction

from Hwy Jct or Town: From the Town of Bluff City; Thence south 4 miles; Thence east 1 mile to the Southwest Corner of Section 3.

SURVEYOR'S CERTIFICATE

I, D. MIKE DOSSEY, Registered Professional Land Surveyor, No. 1263 do hereby certify that the above described well location was carefully staked on the ground as shown and that all ties and distances shown are from existing lines of occupation.

CERTIFICATION OF COMPLIANCE WITH THE KANSAS SURFACE OWNER NOTIFICATION ACT

This form must be submitted with all Forms C-1 (Notice of Intent to Drill); CB-1 (Cathodic Protection Borehole Intent); T-1 (Request for Change of Operator Transfer of Injection or Surface Pit Permit); and CP-1 (Well Plugging Application). Any such form submitted without an accompanying Form KSONA-1 will be returned.

Select the corresponding form being filed: C-1 (Intent) CB-1 (Cathodic Protection Borehole Intent) T-1 (Transfer) CP-1 (Plugging Application)

OPERATOR: License # 31253
Name: Primexx Operating Corporation
Address 1: Two Energy Square
Address 2: 4849 Greeville Ave., Ste. 1600
City: Dallas State: TX Zip: 75206 + _____
Contact Person: Andrea Molinar
Phone: (214) 369-5909 Fax: (214) 369-5537
Email Address: andrea.molinar@primexx.com

Well Location:
C SE SW Sec. 3 Twp. 35 S. R. 5 East West
County: Harper
Lease Name: Kolarik Well #: 3-1

If filing a Form T-1 for multiple wells on a lease, enter the legal description of the lease below:

RECEIVED

MAY 06 2011

KCC WICHITA

Surface Owner Information:

Name: R. W. Kolarick
Address 1: 421 N. Webb
Address 2: _____
City: Caldwell State: KS Zip: 67022 + _____

When filing a Form T-1 involving multiple surface owners, attach an additional sheet listing all of the information to the left for each surface owner. Surface owner information can be found in the records of the register of deeds for the county, and in the real estate property tax records of the county treasurer.

If this form is being submitted with a Form C-1 (Intent) or CB-1 (Cathodic Protection Borehole Intent), you must supply the surface owners and the KCC with a plat showing the predicted locations of lease roads, tank batteries, pipelines, and electrical lines. The locations shown on the plat are preliminary non-binding estimates. The locations may be entered on the Form C-1 plat, Form CB-1 plat, or a separate plat may be submitted.

Select one of the following:

- I certify that, pursuant to the Kansas Surface Owner Notice Act (House Bill 2032), I have provided the following to the surface owner(s) of the land upon which the subject well is or will be located: 1) a copy of the Form C-1, Form CB-1, Form T-1, or Form CP-1 that I am filing in connection with this form; 2) if the form being filed is a Form C-1 or Form CB-1, the plat(s) required by this form; and 3) my operator name, address, phone number, fax, and email address.
- I have not provided this information to the surface owner(s). I acknowledge that, because I have not provided this information, the KCC will be required to send this information to the surface owner(s). To mitigate the additional cost of the KCC performing this task, I acknowledge that I am being charged a \$30.00 handling fee, payable to the KCC, which is enclosed with this form.

If choosing the second option, submit payment of the \$30.00 handling fee with this form. If the fee is not received with this form, the KSONA-1 form and the associated Form C-1, Form CB-1, Form T-1, or Form CP-1 will be returned.

I hereby certify that the statements made herein are true and correct to the best of my knowledge and belief.

Date: 5/03/2011 Signature of Operator or Agent: Andrea Molinar Title: Regulatory Analyst

Mail to: KCC - Conservation Division, 130 S. Market - Room 2078, Wichita, Kansas 67202

RECEIVED

MAY 16 2011

KCC WICHITA

KANSAS CORPORATION COMMISSION
OIL & GAS CONSERVATION DIVISION

Form CDP-1
May 2010
Form must be Typed

APPLICATION FOR SURFACE PIT

Submit in Duplicate

Operator Name: Primexx Operating Corporation		License Number: 31253
Operator Address: Two Energy Square		4849 Greeville Ave., Ste. 1600 Dallas TX 75206
Contact Person: Andrea Molinar		Phone Number: 214-369-5909
Lease Name & Well No.: Kolarik 3-1		Pit Location (QQQQ): C SE/4 SW/4 Sec. 3 Twp. 35 R. 5 <input type="checkbox"/> East <input checked="" type="checkbox"/> West 660 Feet from <input type="checkbox"/> North / <input checked="" type="checkbox"/> South Line of Section 2,020 Feet from <input type="checkbox"/> East / <input checked="" type="checkbox"/> West Line of Section Harper County
Type of Pit: <input type="checkbox"/> Emergency Pit <input type="checkbox"/> Burn Pit <input type="checkbox"/> Settling Pit <input checked="" type="checkbox"/> Drilling Pit <input type="checkbox"/> Workover Pit <input type="checkbox"/> Haul-Off Pit <small>(If WP Supply API No. or Year Drilled)</small>	Pit is: <input checked="" type="checkbox"/> Proposed <input type="checkbox"/> Existing If Existing, date constructed: _____ Pit capacity: 12,000 (bbls)	
Is the pit located in a Sensitive Ground Water Area? <input type="checkbox"/> Yes <input checked="" type="checkbox"/> No		Chloride concentration: _____ mg/l <small>(For Emergency Pits and Settling Pits only)</small>
Is the bottom below ground level? <input checked="" type="checkbox"/> Yes <input type="checkbox"/> No	Artificial Liner? <input type="checkbox"/> Yes <input checked="" type="checkbox"/> No	How is the pit lined if a plastic liner is not used?
Pit dimensions (all but working pits): 130 Length (feet) 130 Width (feet) Depth from ground level to deepest point: 4 (feet)		<input type="checkbox"/> N/A: Steel Pits <input type="checkbox"/> No Pit
If the pit is lined give a brief description of the liner material, thickness and installation procedure.		Describe procedures for periodic maintenance and determining liner integrity, including any special monitoring.
Distance to nearest water well within one-mile of pit: 4200 feet Depth of water well 42 feet		Depth to shallowest fresh water 13 feet. Source of information: <input type="checkbox"/> measured <input checked="" type="checkbox"/> well owner <input type="checkbox"/> electric log <input type="checkbox"/> KDWR
Emergency, Settling and Burn Pits ONLY: Producing Formation: _____ Number of producing wells on lease: _____ Barrels of fluid produced daily: _____ Does the slope from the tank battery allow all spilled fluids to flow into the pit? <input type="checkbox"/> Yes <input type="checkbox"/> No		Drilling, Workover and Haul-Off Pits ONLY: Type of material utilized in drilling/workover: water based mud Number of working pits to be utilized: 1 Abandonment procedure: evaporation and backfilling Drill pits must be closed within 365 days of spud date.
I hereby certify that the above statements are true and correct to the best of my knowledge and belief.		RECEIVED MAY 16 2011 KCC WICHITA
<u>5/03/2011</u> Date	<u>Andrea Molinar</u> Signature of Applicant or Agent	
KCC OFFICE USE ONLY		
Date Received: <u>5-16-11</u> Permit Number: _____ Permit Date: <u>5-16-11</u> Lease Inspection: <input type="checkbox"/> Yes <input checked="" type="checkbox"/> No		

Mail to: KCC - Conservation Division, 130 S. Market - Room 2078, Wichita, Kansas 67202

RECEIVED
MAY 06 2011
KCC WICHITA

15-077-21742-00-00