

For KCC Use: 6202011  
 Effective Date: 6-20-2011  
 District # \_\_\_\_\_  
 SGA?  Yes  No

KANSAS CORPORATION COMMISSION  
 OIL & GAS CONSERVATION DIVISION

Form C-1  
 March 2010  
 Form must be Typed  
 Form must be Signed  
 All blanks must be Filled

NOTICE OF INTENT TO DRILL

Must be approved by KCC five (5) days prior to commencing well  
 Form KSONA-1, Certification of Compliance with the Kansas Surface Owner Notification Act, MUST be submitted with this form.

Expected Spud Date: May 20 2011  
 month day year

OPERATOR: License# 34229  
 Name: S&W OIL & GAS LLC.  
 Address 1: 3540 W DOUGLAS SUT 3  
 Address 2: \_\_\_\_\_  
 City: WICHITA State: KS Zip: 67203 + \_\_\_\_\_  
 Contact Person: RD WOOD  
 Phone: 316-312-5375

CONTRACTOR: License# 33549  
 Name: LAND MARK DRILLING LLC

Spot Description: \_\_\_\_\_  
 \_\_\_\_\_ SE \_\_\_\_\_ SW Sec. 13 Twp. 29 S. R. 25  E  W  
 (or) 335 feet from  N /  S Line of Section  
2,401 feet from  E /  W Line of Section  
 Is SECTION:  Regular  Irregular?

(Note: Locate well on the Section Plat on reverse side)

County: FORD  
 Lease Name: NORTH MINNEOLA Well #: 1  
 Field Name: UNNAMED  
 Is this a Prorated / Spaced Field?  Yes  No  
 Target Formation(s): MISSISSIPPI

Well Drilled For:  Oil  Enh Rec  Gas  Storage  Disposal  Seismic; # of Holes \_\_\_\_\_  Other: \_\_\_\_\_  
 Well Class:  Infield  Pool Ext.  Wildcat  Other \_\_\_\_\_  
 Type Equipment:  Mud Rotary  Air Rotary  Cable

Operator: \_\_\_\_\_  
 Well Name: \_\_\_\_\_  
 Original Completion Date: \_\_\_\_\_ Original Total Depth: \_\_\_\_\_

Directional, Deviated or Horizontal wellbore?  Yes  No  
 If Yes, true vertical depth: \_\_\_\_\_  
 Bottom Hole Location: \_\_\_\_\_  
 KCC DKT #: \_\_\_\_\_

Nearest Lease or unit boundary line (in footage): 270.3  
 Ground Surface Elevation: 2620 feet MSL  
 Water well within one-quarter mile:  Yes  No  
 Public water supply well within one mile:  Yes  No  
 Depth to bottom of fresh water: 250 230  
 Depth to bottom of usable water: 520  
 Surface Pipe by Alternate:  I  II  
 Length of Surface Pipe Planned to be set: 1100'  
 Length of Conductor Pipe (if any): \_\_\_\_\_  
 Projected Total Depth: 5400'  
 Formation at Total Depth: MISSISSIPPI  
 Water Source for Drilling Operations:  Well  Farm Pond  Other: \_\_\_\_\_  
 DWR Permit #: \_\_\_\_\_  
 Will Cores be taken?  Yes  No  
 If Yes, proposed zone: \_\_\_\_\_

RECEIVED  
 JUN 10 2011  
 KCC WICHITA

Declaration of Unitization Submitted.

AFFIDAVIT

The undersigned hereby affirms that the drilling, completion and eventual plugging of this well will comply with K.S.A. 55 et. seq.  
 It is agreed that the following minimum requirements will be met:

1. Notify the appropriate district office *prior* to spudding of well;
2. A copy of the approved notice of intent to drill *shall be* posted on each drilling rig;
3. The minimum amount of surface pipe as specified below *shall be set* by circulating cement to the top; in all cases surface pipe *shall be set* through all unconsolidated materials plus a minimum of 20 feet into the underlying formation.
4. If the well is dry hole, an agreement between the operator and the district office on plug length and placement is necessary *prior to plugging*;
5. The appropriate district office will be notified before well is either plugged or production casing is cemented in;
6. If an ALTERNATE II COMPLETION, production pipe shall be cemented from below any usable water to surface within **120 DAYS** of spud date. Or pursuant to Appendix "B" - Eastern Kansas surface casing order #133,891-C, which applies to the KCC District 3 area, alternate II cementing must be completed within 30 days of the spud date or the well shall be plugged. *In all cases, NOTIFY district office* prior to any cementing.

I hereby certify that the statements made herein are true and to the best of my knowledge and belief.

Date: 06-09-2011 Signature of Operator or Agent: David Wutz Title: Field Manager

For KCC Use ONLY  
 API # 15 - 057-20733-0000  
 Conductor pipe required None feet  
 Minimum surface pipe required 540 feet per ALT.  I  II  
 Approved by: KW 6-15-2011  
 This authorization expires: 6-15-2012  
 (This authorization void if drilling not started within 12 months of approval date.)  
 Spud date: \_\_\_\_\_ Agent: \_\_\_\_\_

- Remember to:
- File Certification of Compliance with the Kansas Surface Owner Notification Act (KSONA-1) with Intent to Drill;
  - File Drill Pit Application (form CDP-1) with Intent to Drill;
  - File Completion Form ACO-1 within 120 days of spud date;
  - File acreage attribution plat according to field proration orders;
  - Notify appropriate district office 48 hours prior to workover or re-entry;
  - Submit plugging report (CP-4) after plugging is completed (within 60 days);
  - Obtain written approval before disposing or injecting salt water.
  - If well will not be drilled or permit has expired (See: authorized expiration date) please check the box below and return to the address below.
- Well will not be drilled or Permit Expired Date: \_\_\_\_\_  
 Signature of Operator or Agent: \_\_\_\_\_

Mail to: KCC - Conservation Division,  
 130 S. Market - Room 2078, Wichita, Kansas 67202

13  
 29  
 25  
 E  
 W

For KCC Use ONLY

API # 15 - 057-20733 00-00

**IN ALL CASES PLOT THE INTENDED WELL ON THE PLAT BELOW**

In all cases, please fully complete this side of the form. Include items 1 through 5 at the bottom of this page.

Operator: S&W OIL & GAS LLC.  
 Lease: NORTH MINNEOLA  
 Well Number: 1  
 Field: UNNAMED  
 Number of Acres attributable to well: \_\_\_\_\_  
 QTR/QTR/QTR/QTR of acreage: \_\_\_\_\_ - SE - SE - SW

Location of Well: County: FORD  
 \_\_\_\_\_ feet from  N /  S Line of Section  
 \_\_\_\_\_ feet from  E /  W Line of Section  
 Sec. 13 Twp. 29 S. R. 25  E  W

Is Section:  Regular or  Irregular

If Section is Irregular, locate well from nearest corner boundary.

Section corner used:  NE  NW  SE  SW

**PLAT**

Show location of the well. Show footage to the nearest lease or unit boundary line. Show the predicted locations of lease roads, tank batteries, pipelines and electrical lines, as required by the Kansas Surface Owner Notice Act (House Bill 2032).

You may attach a separate plat if desired.

RECEIVED

JUN 10 2011

KCC WICHITA

**LEGEND**

- Well Location
- Tank Battery Location
- Pipeline Location
- Electric Line Location
- Lease Road Location

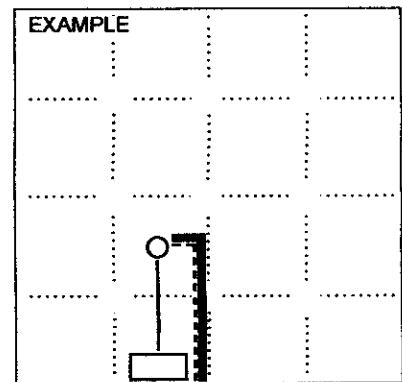
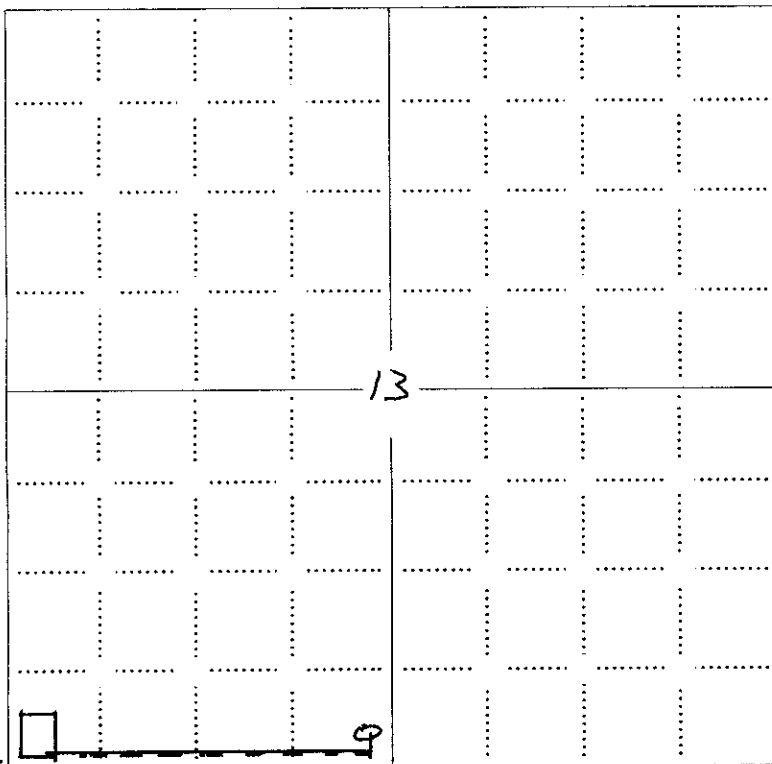

NOTE: In all cases locate the spot of the proposed drilling location.

**In plotting the proposed location of the well, you must show:**

1. The manner in which you are using the depicted plat by identifying section lines, i.e. 1 section, 1 section with 8 surrounding sections, 4 sections, etc.
2. The distance of the proposed drilling location from the south / north and east / west outside section lines.
3. The distance to the nearest lease or unit boundary line (in footage).
4. If proposed location is located within a prorated or spaced field a certificate of acreage attribution plat must be attached: (CO-7 for oil wells; CG-8 for gas wells).
5. The predicted locations of lease roads, tank batteries, pipelines, and electrical lines.

15-057-20733-0000



Pro-Stake LLC  
Oil Field & Construction Site Staking  
P.O. Box 2324  
Garden City, Kansas 67846  
Office/Fax: (620) 276-6159  
Cell: (620) 272-1499

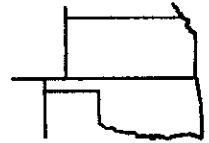

e040711-b  
PLAT NO.

9290  
INVOICE NO.

S & W Oil LLC

OPERATOR

Ford County, KS

COUNTY

13

Sec.

29s

Tw.

25w

Rng.

North Minneola #1 (restake)

LEASE NAME

335' FSL - 2401' FWL

LOCATION SPOT

SCALE: 1" = 1000'  
DATE: April 4<sup>th</sup>, 2011  
MEASURED BY: Luke R.  
DRAWN BY: Luke R.  
AUTHORIZED BY: Mike E.



GR. ELEVATION: 2614.9'

Directions: From the North side of Minneola Ks. at the intersection of Hwy 283 and Hwy 54 - Now go 5.1 miles North on Hwy 283 the SW corner of section 13-29s-25w and ingress stake East into - Now go approx. 2400' East though milo stubble - Now go approx. 335' North through milo stubble into staked location.  
Final ingress must be verified with land owner or Operator.

*This drawing does not constitute a monumented survey or a land survey plat.  
This drawing is for construction purposes only.*

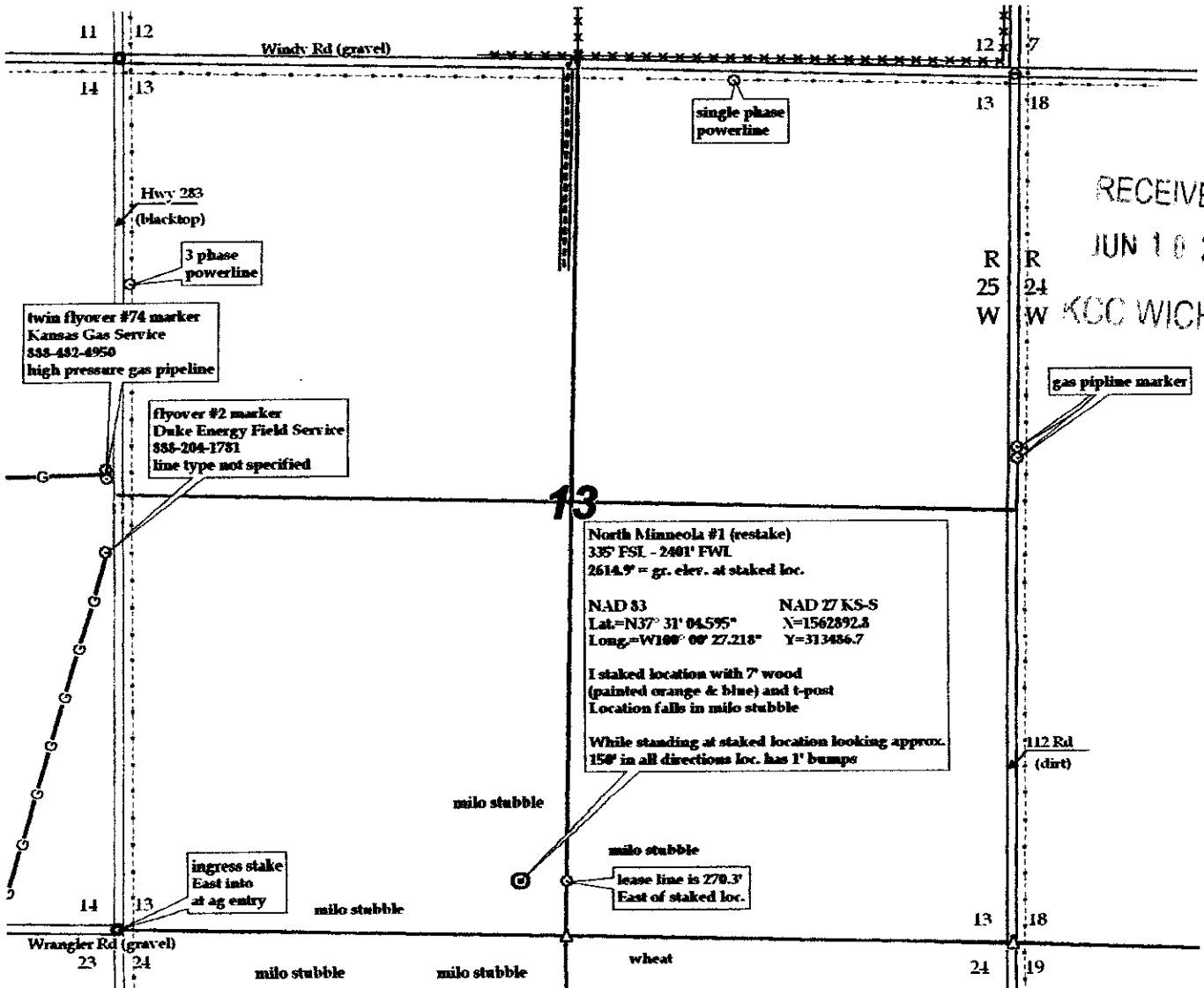

RECEIVED  
JUN 10 2011  
KCC WICHITA

15-057-20733-0000  
KANSAS CORPORATION COMMISSION  
OIL & GAS CONSERVATION DIVISION

Form KSONA-1  
July 2010  
Form Must Be Typed  
Form must be Signed  
All blanks must be Filled

**CERTIFICATION OF COMPLIANCE WITH THE  
KANSAS SURFACE OWNER NOTIFICATION ACT**

This form must be submitted with all Forms C-1 (Notice of Intent to Drill); CB-1 (Cathodic Protection Borehole Intent); T-1 (Request for Change of Operator Transfer of Injection or Surface Pit Permit); and CP-1 (Well Plugging Application). Any such form submitted without an accompanying Form KSONA-1 will be returned.

Select the corresponding form being filed:  C-1 (Intent)  CB-1 (Cathodic Protection Borehole Intent)  T-1 (Transfer)  CP-1 (Plugging Application)

OPERATOR: License # 34229  
Name: S&W OIL & GAS LLC.  
Address 1: 3540 W DOUGLAS SUT 3  
Address 2: \_\_\_\_\_  
City: WICHITA State: KS Zip: 67203 + \_\_\_\_\_  
Contact Person: RD WOOD  
Phone: ( 316 ) 312-5375 Fax: ( 316 ) 945-3552  
Email Address: swoilandgas@yahoo.com

Well Location:  
SE SE SW Sec. 13 Twp. 29 S. R. 25  East  West  
County: FORD  
Lease Name: NORTH MINNEOLA Well #: 1

If filing a Form T-1 for multiple wells on a lease, enter the legal description of the lease below:

RECEIVED  
JUN 10 2011  
KCC WICHITA

**Surface Owner Information:**

Name: George Rooney  
Address 1: PO BOX 250  
Address 2: \_\_\_\_\_  
City: EverGreen State: COLO Zip: 80437 + 0250

When filing a Form T-1 involving multiple surface owners, attach an additional sheet listing all of the information to the left for each surface owner. Surface owner information can be found in the records of the register of deeds for the county, and in the real estate property tax records of the county treasurer.

If this form is being submitted with a Form C-1 (Intent) or CB-1 (Cathodic Protection Borehole Intent), you must supply the surface owners and the KCC with a plat showing the predicted locations of lease roads, tank batteries, pipelines, and electrical lines. The locations shown on the plat are preliminary non-binding estimates. The locations may be entered on the Form C-1 plat, Form CB-1 plat, or a separate plat may be submitted.

**Select one of the following:**

- I certify that, pursuant to the Kansas Surface Owner Notice Act (House Bill 2032), I have provided the following to the surface owner(s) of the land upon which the subject well is or will be located: 1) a copy of the Form C-1, Form CB-1, Form T-1, or Form CP-1 that I am filing in connection with this form; 2) if the form being filed is a Form C-1 or Form CB-1, the plat(s) required by this form; and 3) my operator name, address, phone number, fax, and email address.
- I have not provided this information to the surface owner(s). I acknowledge that, because I have not provided this information, the KCC will be required to send this information to the surface owner(s). To mitigate the additional cost of the KCC performing this task, I acknowledge that I am being charged a \$30.00 handling fee, payable to the KCC, which is enclosed with this form.

If choosing the second option, submit payment of the \$30.00 handling fee with this form. If the fee is not received with this form, the KSONA-1 form and the associated Form C-1, Form CB-1, Form T-1, or Form CP-1 will be returned.

I hereby certify that the statements made herein are true and correct to the best of my knowledge and belief.

Date: 06-09-2011 Signature of Operator or Agent: David Watz Title: Field Manager

**KANSAS CORPORATION COMMISSION  
OIL & GAS CONSERVATION DIVISION  
APPLICATION FOR SURFACE PIT**

Form CDP-1  
May 2010  
Form must be Typed

*Submit in Duplicate*

Operator Name: <b>S&amp;W OIL &amp; GAS LLC.</b>		License Number: <b>34229</b>
Operator Address: <b>3540 W DOUGLAS SUT 3</b>		<b>WICHITA KS 67203</b>
Contact Person: <b>RD WOOD</b>		Phone Number: <b>316-312-5375</b>
Lease Name & Well No.: <b>NORTH MINNEOLA 1</b>		Pit Location (QQQQ): _____ <b>SE</b> _____ <b>SE</b> _____ <b>SW</b>
Type of Pit: <input type="checkbox"/> Emergency Pit <input type="checkbox"/> Burn Pit <input type="checkbox"/> Settling Pit <input checked="" type="checkbox"/> Drilling Pit <input type="checkbox"/> Workover Pit <input type="checkbox"/> Haul-Off Pit <small>(If WP Supply API No. or Year Drilled)</small>	Pit is: <input checked="" type="checkbox"/> Proposed <input type="checkbox"/> Existing If Existing, date constructed: _____ Pit capacity: <b>1,000</b> (bbls)	Sec. <b>13</b> Twp. <b>29</b> R. <b>25</b> <input type="checkbox"/> East <input checked="" type="checkbox"/> West <b>335</b> Feet from <input type="checkbox"/> North / <input checked="" type="checkbox"/> South Line of Section <b>2,401</b> Feet from <input type="checkbox"/> East / <input checked="" type="checkbox"/> West Line of Section <b>FORD</b> County
Is the pit located in a Sensitive Ground Water Area? <input type="checkbox"/> Yes <input checked="" type="checkbox"/> No		Chloride concentration: _____ mg/l <small>(For Emergency Pits and Settling Pits only)</small>
Is the bottom below ground level? <input checked="" type="checkbox"/> Yes <input type="checkbox"/> No	Artificial Liner? <input type="checkbox"/> Yes <input checked="" type="checkbox"/> No	How is the pit lined if a plastic liner is not used? <b>NATIVE CLAY</b>
Pit dimensions (all but working pits): <u>100</u> Length (feet) <u>100</u> Width (feet) <input type="checkbox"/> N/A: Steel Pits Depth from ground level to deepest point: <u>4</u> (feet) <input type="checkbox"/> No Pit		
If the pit is lined give a brief description of the liner material, thickness and installation procedure.		Describe procedures for periodic maintenance and determining liner integrity, including any special monitoring.  <p align="right">RECEIVED JUN 10 2011 KCC WICHITA</p>
Distance to nearest water well within one-mile of pit: <u>3354</u> feet    Depth of water well <u>200</u> feet	Depth to shallowest fresh water <u>250 / 58</u> feet. Source of information: <input type="checkbox"/> measured <input type="checkbox"/> well owner <input type="checkbox"/> electric log <input checked="" type="checkbox"/> KDWR	
<b>Emergency, Settling and Burn Pits ONLY:</b> Producing Formation: _____ Number of producing wells on lease: _____ Barrels of fluid produced daily: _____ Does the slope from the tank battery allow all spilled fluids to flow into the pit? <input type="checkbox"/> Yes <input type="checkbox"/> No	<b>Drilling, Workover and Haul-Off Pits ONLY:</b> Type of material utilized in drilling/workover: <u>Fresh Water &amp; Chemical Mud</u> Number of working pits to be utilized: <u>3</u> Abandonment procedure: <u>Evaporate Dry &amp; Backfill</u> Drill pits must be closed within 365 days of spud date.	
I hereby certify that the above statements are true and correct to the best of my knowledge and belief.		
<u>06-09-2011</u> Date	 Signature of Applicant or Agent	

15-057-20733-00-00

* Public water supply well 24-29-25w <b>KCC OFFICE USE ONLY</b>		<input type="checkbox"/> Liner <input type="checkbox"/> Steel Pit <input type="checkbox"/> RFAC <input type="checkbox"/> RFAS <small>Not in use</small>
Date Received: <u>6-10-11</u> Permit Number: _____	Permit Date: <u>6-14-11</u> Lease Inspection: <input checked="" type="checkbox"/> Yes <input type="checkbox"/> No	

Mail to: KCC - Conservation Division, 130 S. Market - Room 2078, Wichita, Kansas 67202