

For KCC Use: 6-25-2011
 Effective Date: _____
 District # _____
 SGA? Yes No

KANSAS CORPORATION COMMISSION
 OIL & GAS CONSERVATION DIVISION

Form C-1
 March 2010
 Form must be Typed
 Form must be Signed
 All blanks must be Filled

NOTICE OF INTENT TO DRILL

Must be approved by KCC five (5) days prior to commencing well
 Form KSONA-1, Certification of Compliance with the Kansas Surface Owner Notification Act, **MUST** be submitted with this form.

Expected Spud Date: August 4 2011
month day year

OPERATOR: License# 34138
 Name: Hondo Energy Partners, LLC
 Address 1: 5472 S. Ventura Court
 Address 2: _____
 City: Centennial State: CO Zip: 80015 + 2 6 2 9

Contact Person: James Rowland
 Phone: 303-699-5920 (Office) 303-859-0615 (Cellular)

CONTRACTOR: License# 33784
 Name: Trinidad Drilling LP

Well Drilled For:	Well Class:	Type Equipment:
<input checked="" type="checkbox"/> Oil	<input type="checkbox"/> Enh Rec	<input checked="" type="checkbox"/> Mud Rotary
<input type="checkbox"/> Gas	<input type="checkbox"/> Storage	<input type="checkbox"/> Air Rotary
<input type="checkbox"/> Seismic ; # of Holes _____	<input type="checkbox"/> Disposal	<input type="checkbox"/> Cable
<input type="checkbox"/> Other: _____	<input checked="" type="checkbox"/> Infield	<input type="checkbox"/> Pool Ext.
	<input checked="" type="checkbox"/> Wildcat	<input type="checkbox"/> Other

If QWWO: old well information as follows:
 Operator: _____
 Well Name: _____
 Original Completion Date: _____ Original Total Depth: _____

Directional, Deviated or Horizontal wellbore? Yes No
 If Yes, true vertical depth: _____
 Bottom Hole Location: _____
 KCC DKT #: _____

Spot Description: SE NW SE Sec. 6 T26S R41W
 NE - SE - NW - SE Sec. 6 Twp. 26 S. R. 41 E W
(Q/Q/Q)
1,770 feet from N / S Line of Section
1,580 feet from E / W Line of Section

Is SECTION: Regular Irregular?
 (Note: Locate well on the Section Plat on reverse side)

County: Hamilton
 Lease Name: Melissa Ann Well #: 1
 Field Name: Wildcat

Is this a Prorated / Spaced Field? Yes No
 Target Formation(s): Arbuckle

Nearest Lease or unit boundary line (in footage): 1060
 Ground Surface Elevation: 3449 feet MSL

Water well within one-quarter mile: Yes No
 Public water supply well within one mile: Yes No

Depth to bottom of fresh water: 850-150
 Depth to bottom of usable water: 1005 Cedar Hills, 6920

Surface Pipe by Alternate: I II
 Length of Surface Pipe Planned to be set: 1760'
 Length of Conductor Pipe (if any): None

Projected Total Depth: 6480'
 Formation at Total Depth: Arbuckle

Water Source for Drilling Operations:
 Well Farm Pond Other: Undertimed at this time.
 DWR Permit #: No source water well will be drilled.

(Note: Apply for Permit with DWR)
 Will Cores be taken? Yes No
 If Yes, proposed zone: _____

RECEIVED
 KANSAS CORPORATION COMMISSION

JUN 20 2011

CONSERVATION DIVISION
 WICHITA, KS

PROCEATED: Spaced: Hugoton-Anoma

AFFIDAVIT

The undersigned hereby affirms that the drilling, completion and eventual plugging of this well will comply with K.S.A. 55 et. seq.
 It is agreed that the following minimum requirements will be met:

1. Notify the appropriate district office **prior** to spudding of well;
2. A copy of the approved notice of intent to drill **shall be** posted on each drilling rig;
3. The minimum amount of surface pipe as specified below **shall be set** by circulating cement to the top; in all cases surface pipe **shall be set** through all unconsolidated materials plus a minimum of 20 feet into the underlying formation.
4. If the well is dry hole, an agreement between the operator and the district office on plug length and placement is necessary **prior to plugging**;
5. The appropriate district office will be notified before well is either plugged or production casing is cemented in;
6. If an ALTERNATE II COMPLETION, production pipe shall be cemented from below any usable water to surface within **120 DAYS** of spud date.
 Or pursuant to Appendix "B" - Eastern Kansas surface casing order #133,891-C, which applies to the KCC District 3 area, alternate II cementing must be completed within 30 days of the spud date or the well shall be plugged. **In all cases, NOTIFY district office** prior to any cementing.

I hereby certify that the statements made herein are true and to the best of my knowledge and belief.

Date: June 16 Signature of Operator or Agent: James W. Rowland Title: Managing Partner

For KCC Use ONLY
 API # 15 - 075-20856-0000
 Conductor pipe required None feet
 Minimum surface pipe required 690 feet per ALT. I II
 Approved by: Rowland 6-20-2011
 This authorization expires: 6-20-2012
(This authorization void if drilling not started within 12 months of approval date.)
 Spud date: _____ Agent: _____

- Remember to:**
- File Certification of Compliance with the Kansas Surface Owner Notification Act (KSONA-1) with Intent to Drill;
 - File Drill Pit Application (form CDP-1) with Intent to Drill;
 - File Completion Form ACO-1 within 120 days of spud date;
 - File acreage attribution plat according to field proration orders;
 - Notify appropriate district office 48 hours prior to workover or re-entry;
 - Submit plugging report (CP-4) after plugging is completed (within 60 days);
 - Obtain written approval before disposing or injecting salt water.
 - If well will not be drilled or permit has expired (See: authorized expiration date) please check the box below and return to the address below.

Well will not be drilled or Permit Expired Date: _____
 Signature of Operator or Agent: _____

Mail to: KCC - Conservation Division,
 130 S. Market - Room 2078, Wichita, Kansas 67202

6
26
41
E
W

For KCC Use ONLY

API # 15 - 075-20856-0000

IN ALL CASES PLOT THE INTENDED WELL ON THE PLAT BELOW

In all cases, please fully complete this side of the form. Include items 1 through 5 at the bottom of this page.

Operator: Hondo Energy Partners, LLC
 Lease: Melissa Ann
 Well Number: 1
 Field: Wildcat

Number of Acres attributable to well: _____
 QTR/QTR/QTR/QTR of acreage: NE - SE - NW - SE

Location of Well: County: Hamilton
 _____ feet from N / S Line of Section
 _____ feet from E / W Line of Section
 Sec. 6 Twp. 26 S. R. 41 E W

Is Section: Regular or Irregular

If Section is Irregular, locate well from nearest corner boundary.

Section corner used: NE NW SE SW

PLAT

Show location of the well. Show footage to the nearest lease or unit boundary line. Show the predicted locations of lease roads, tank batteries, pipelines and electrical lines, as required by the Kansas Surface Owner Notice Act. You may attach a separate plat if desired.

RECEIVED
 KANSAS CORPORATION COMMISSION
 JUN 20 2011
 CONSERVATION DIVISION
 WICHITA, KS

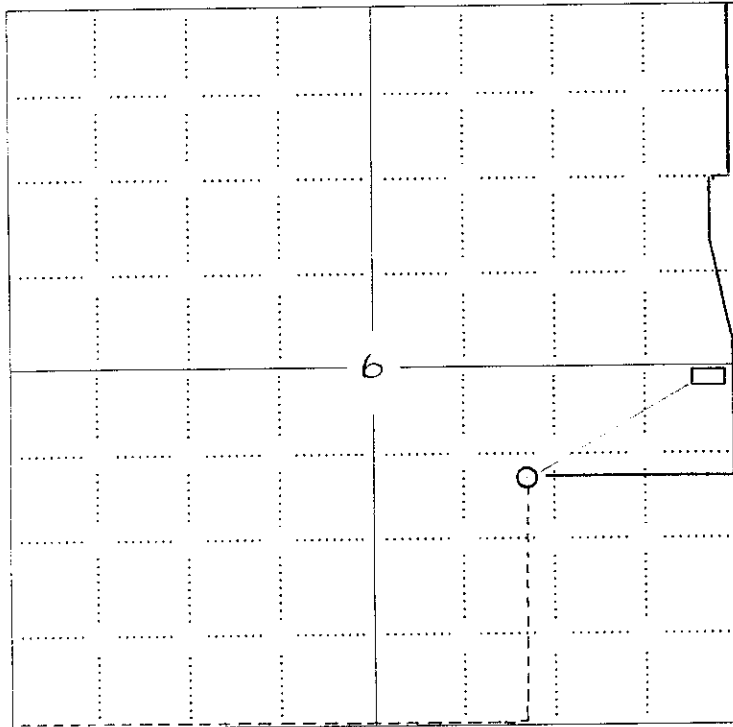

- LEGEND
- Well Location
 - Tank Battery Location
 - Pipeline Location
 - Electric Line Location
 - Lease Road Location

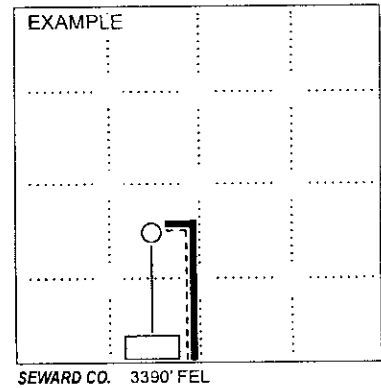

NOTE: In all cases locate the spot of the proposed drilling locaton.

In plotting the proposed location of the well, you must show:

1. The manner in which you are using the depicted plat by identifying section lines, i.e. 1 section, 1 section with 8 surrounding sections, 4 sections, etc.
2. The distance of the proposed drilling location from the south / north and east / west outside section lines.
3. The distance to the nearest lease or unit boundary line (in footage).
4. If proposed location is located within a prorated or spaced field a certificate of acreage attribution plat must be attached: (C0-7 for oil wells; CG-8 for gas wells).
5. The predicted locations of lease roads, tank batteries, pipelines, and electrical lines.

15-075-20856-0000

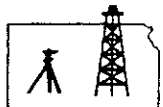

Pro-Stake LLC
Oil Field & Construction Site Staking
P.O. Box 2324
Garden City, Kansas 67846
Office/Fax: (620) 276-6159
Cell: (620) 272-1499

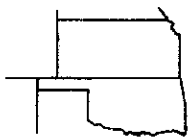

1050511-c
PLAT NO.

9336
INVOICE NO.

Hondo Energy Partners, LLC
OPERATOR

Melissa Ann #1
LEASE NAME

Hamilton County, KS
COUNTY

6 26s 41w
Sec. Twp. Rng.

1770' FSL - 1580' FEL
LOCATION SPOT

SCALE: **1" = 1000'**
DATE STAKED: **May 2nd, 2011**
MEASURED BY: **Ben R.**
DRAWN BY: **Luke R.**
AUTHORIZED BY: **Jim R.**



GR. ELEVATION: **3449.1'**

Directions: From the center of Syracuse Ks. at the intersection of Hwy 50 & Hwy 27 South - Now go 10.7 mile South on Hwy 27 - Now go 4 miles West on Rd 31 to the NE corner of section 6-26s-41w - Now go 0.5 mile West on Rd 31 to ingress stake South into - Now go 50' South - Now go approx. 2700' East through wheat stubble to ingress stake South into - Now go approx. 4580' South through wheat stubble to ingress stake West into - Now go approx. 1580' West through wheat stubble into staked location. (ingress as suggested by Melissa Hartshorn)
Final ingress must be verified with land owner or Operator.

This drawing does not constitute a monumented survey or a land survey plat.
This drawing is for construction purposes only.

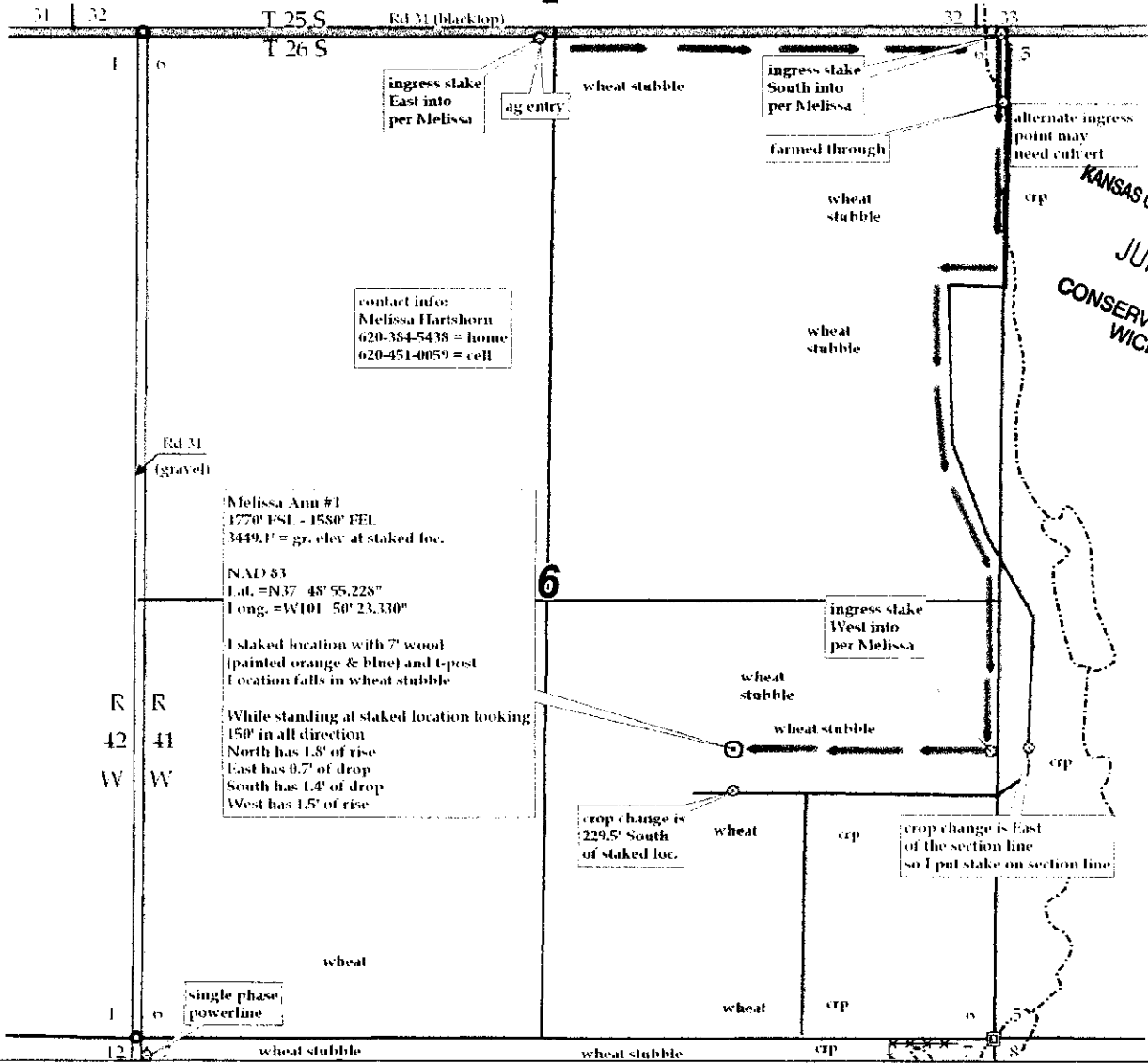

contact info:
Melissa Hartshorn
620-354-5438 = home
620-451-0059 = cell

Melissa Ann #1
1770' FSL - 1580' FEL
3449.1' = gr. elev at staked loc.

NAD 83
Lat. = N37° 48' 55.228"
Long. = W101° 50' 23.330"

I staked location with 7' wood (painted orange & blue) and 1-post
Location falls in wheat stubble

While standing at staked location looking 150° in all direction
North has 1.5' of rise
East has 0.7' of drop
South has 1.4' of drop
West has 1.5' of rise

RECEIVED
KANSAS CORPORATION COMMISSION
JUN 20 2011
CONSERVATION DIVISION
WICHITA, KS

15075-20856-0000



Pro-Stake LLC
Oil Field & Construction Site Staking
P.O. Box 2324
Garden City, Kansas 67846
Office/Fax: (620) 276-6159
Cell: (620) 272-1499



t050511-c
PLAT NO.

9336
INVOICE NO.

Hondo Energy Partners, LLC

OPERATOR

Melissa Ann #1

LEASE NAME

Hamilton County, KS

COUNTY

6 26s 41w
Sec. Twp. Rng.

1770' FSL - 1580' FEL

LOCATION SPOT

SCALE: **1" = 1000'**
DATE STAKED: **May 2nd, 2011**
MEASURED BY: **Ben R.**
DRAWN BY: **Luke R.**
AUTHORIZED BY: **Jim R.**

*This drawing does not constitute a monumented survey or a land survey plat.
This drawing is for construction purposes only.*

N

GR. ELEVATION: **3449.1'**

Directions: From the center of Syracuse Ks. at the intersection of Hwy 50 & Hwy 27 South - Now go 10.7 mile South on Hwy 27 - Now go 4 miles West on Rd 31 to the NE corner of section 6-26s-41w - Now go 0.5 mile West on Rd 31 to ingress stake South into - Now go 50' South - Now go approx. 2700' East through wheat stubble to ingress stake South into - Now go approx. 4580' South through wheat stubble to ingress stake West into - Now go approx. 1580' West through wheat stubble into staked location. (ingress as suggested by Melissa Hartshorn)
Final ingress must be verified with land owner or Operator.

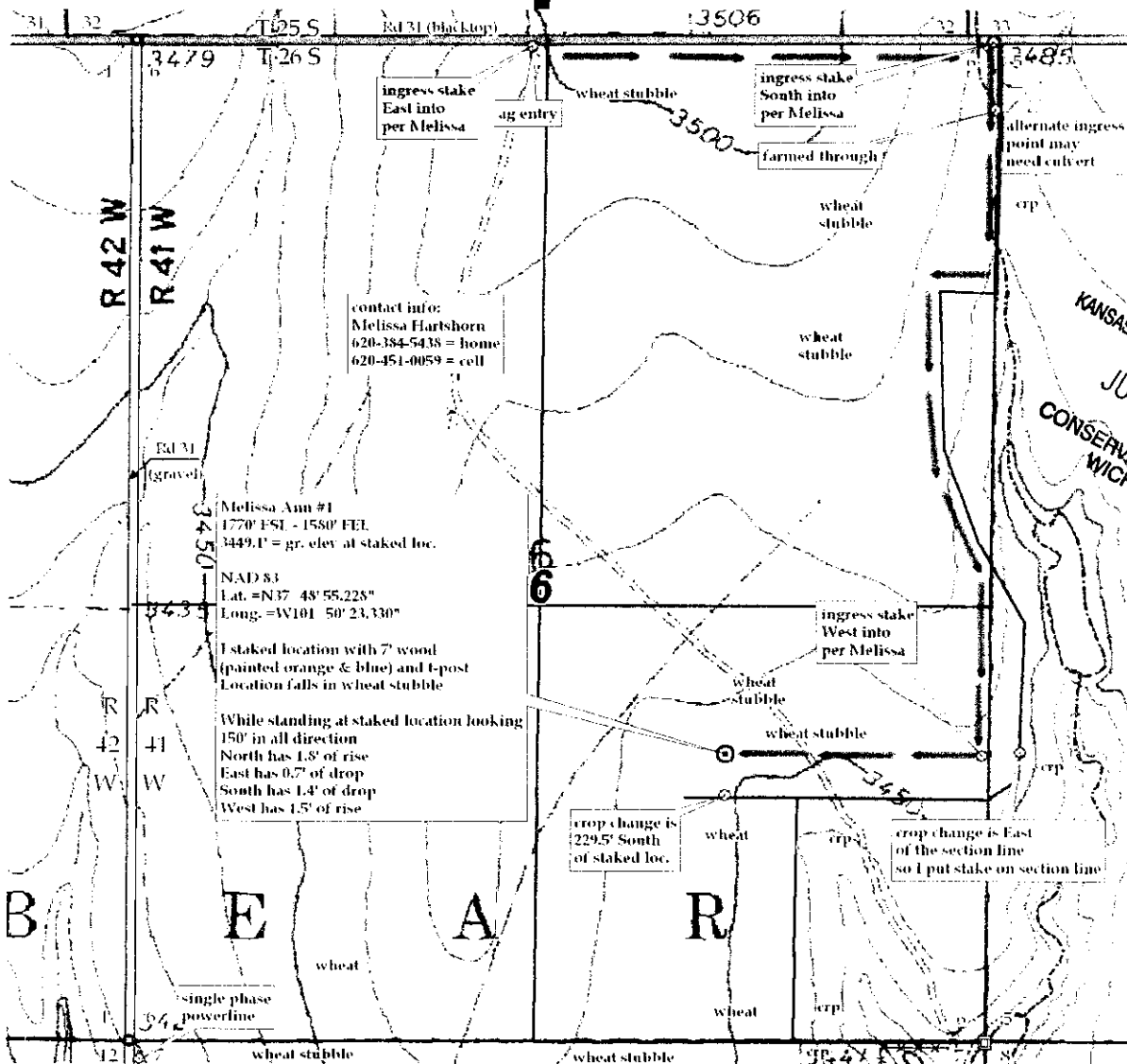

RECEIVED
KANSAS CORPORATION COMMISSION
JUN 20 2011
CONSERVATION DIVISION
WICHITA, KS

15075-20856-0000

KANSAS CORPORATION COMMISSION
OIL & GAS CONSERVATION DIVISION

Form KSONA-1
July 2010
Form Must Be Typed
Form must be Signed
All blanks must be Filled

**CERTIFICATION OF COMPLIANCE WITH THE
KANSAS SURFACE OWNER NOTIFICATION ACT**

This form must be submitted with all Forms C-1 (Notice of Intent to Drill); CB-1 (Cathodic Protection Borehole Intent); T-1 (Request for Change of Operator Transfer of Injection or Surface Pit Permit); and CP-1 (Well Plugging Application). Any such form submitted without an accompanying Form KSONA-1 will be returned.

Select the corresponding form being filed: C-1 (Intent) CB-1 (Cathodic Protection Borehole Intent) T-1 (Transfer) CP-1 (Plugging Application)

OPERATOR: License # 34138
Name: Hondo Energy Partners, LLC
Address 1: 5472 S. Ventura Court
Address 2: _____
City: Centennial State: CO Zip: 80015 + 2 6 2 9
Contact Person: James Rowland
Phone: (303) 699-5920 Fax: (303) 699-5920
Email Address: mail@hondoenergy.net

Well Location:
NE SE NW SE Sec. 6 Twp. 26 S. R. 41 East West
County: Hamilton
Lease Name: Melissa Ann Well #: 1

If filing a Form T-1 for multiple wells on a lease, enter the legal description of the lease below:

Surface Owner Information:

Name: Melissa Hartshorn, Trustee Warren Hartshort Trust
Address 1: P.O. Box 790
Address 2: _____
City: Syracuse State: KS Zip: 67878 + _____

When filing a Form T-1 involving multiple surface owners, attach an additional sheet listing all of the information to the left for each surface owner. Surface owner information can be found in the records of the register of deeds for the county, and in the real estate property tax records of the county treasurer.

If this form is being submitted with a Form C-1 (Intent) or CB-1 (Cathodic Protection Borehole Intent), you must supply the surface owners with the KCC with a plat showing the predicted locations of lease roads, tank batteries, pipelines, and electrical lines. The locations shown on the plat are preliminary non-binding estimates. The locations may be entered on the Form C-1 plat, Form CB-1 plat, or a separate plat may be submitted.

Select one of the following:

- I certify that, pursuant to the Kansas Surface Owner Notice Act (House Bill 2032), I have provided the following to the surface owner(s) of the land upon which the subject well is or will be located: 1) a copy of the Form C-1, Form CB-1, Form T-1, or Form CP-1 that I am filing in connection with this form; 2) if the form being filed is a Form C-1 or Form CB-1, the plat(s) required by this form; and 3) my operator name, address, phone number, fax, and email address.
- I have not provided this information to the surface owner(s). I acknowledge that, because I have not provided this information, the KCC will be required to send this information to the surface owner(s). To mitigate the additional cost of the KCC performing this task, I acknowledge that I am being charged a \$30.00 handling fee, payable to the KCC, which is enclosed with this form.

If choosing the second option, submit payment of the \$30.00 handling fee with this form. If the fee is not received with this form, the KSONA-1 form and the associated Form C-1, Form CB-1, Form T-1, or Form CP-1 will be returned.

I hereby certify that the statements made herein are true and correct to the best of my knowledge and belief.

Date: June 16 Signature of Operator or Agent: James W. Rowland Title: Managing Partner

RECEIVED
KANSAS CORPORATION COMMISSION
JUN 20 2011
CONSERVATION DIVISION
WICHITA, KS

**KANSAS CORPORATION COMMISSION
OIL & GAS CONSERVATION DIVISION
APPLICATION FOR SURFACE PIT**

Form CDP-1
May 2010
Form must be Typed

Submit in Duplicate

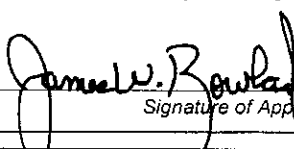
Operator Name: Hondo Energy Partners, LLC		License Number: 34138
Operator Address: 5472 S. Ventura Court		Centennial CO 80015
Contact Person: James Rowland		Phone Number: 303-699-5920 (Office) 303-859-0615 (Cellular)
Lease Name & Well No.: Melissa Ann 1		Pit Location (QQQQ): NE SE NW SE
Type of Pit: <input type="checkbox"/> Emergency Pit <input type="checkbox"/> Burn Pit <input type="checkbox"/> Settling Pit <input checked="" type="checkbox"/> Drilling Pit <input type="checkbox"/> Workover Pit <input type="checkbox"/> Haul-Off Pit <small>(If WP Supply API No. or Year Drilled)</small>	Pit is: <input checked="" type="checkbox"/> Proposed <input type="checkbox"/> Existing If Existing, date constructed: _____ Pit capacity: 7,124 (bbbls)	Sec. 6 Twp. 26 R. 41 <input type="checkbox"/> East <input checked="" type="checkbox"/> West 1,720 Feet from <input type="checkbox"/> North / <input checked="" type="checkbox"/> South Line of Section 1,530 Feet from <input checked="" type="checkbox"/> East / <input type="checkbox"/> West Line of Section Hamilton County
Is the pit located in a Sensitive Ground Water Area? <input type="checkbox"/> Yes <input checked="" type="checkbox"/> No		Chloride concentration: _____ mg/l <small>(For Emergency Pits and Settling Pits only)</small>
Is the bottom below ground level? <input checked="" type="checkbox"/> Yes <input type="checkbox"/> No	Artificial Liner? <input type="checkbox"/> Yes <input checked="" type="checkbox"/> No	How is the pit lined if a plastic liner is not used?
Pit dimensions (all but working pits): 100 Length (feet) 100 Width (feet) <input type="checkbox"/> N/A: Steel Pits Depth from ground level to deepest point: 4 (feet) <input type="checkbox"/> No Pit		
If the pit is lined give a brief description of the liner material, thickness and installation procedure.		Describe procedures for periodic maintenance and determining liner integrity, including any special monitoring.
Distance to nearest water well within one-mile of pit: <u>N/A</u> feet Depth of water well _____ feet		Depth to shallowest fresh water 150 feet. Source of information: <input type="checkbox"/> measured <input type="checkbox"/> well owner <input type="checkbox"/> electric log <input checked="" type="checkbox"/> KDWR
Emergency, Settling and Burn Pits ONLY: Producing Formation: _____ Number of producing wells on lease: _____ Barrels of fluid produced daily: _____ Does the slope from the tank battery allow all spilled fluids to flow into the pit? <input type="checkbox"/> Yes <input type="checkbox"/> No		Drilling, Workover and Haul-Off Pits ONLY: Type of material utilized in drilling/workover: Fresh water drilling mud. Number of working pits to be utilized: 1 Abandonment procedure: Allow drilling fluids to dry, cover with basic soil then place stockpiled topsoil on the surface within 365 days of the spud date. Drill pits must be closed within 365 days of spud date.
I hereby certify that the above statements are true and correct to the best of my knowledge and belief.		
June 16, 2011 Date		 Signature of Applicant or Agent
KCC OFFICE USE ONLY		
Date Received: 6-20-11 Permit Number: _____ Permit Date: 6-20-11 Lease Inspection: <input type="checkbox"/> Yes <input checked="" type="checkbox"/> No		

RECEIVED
KANSAS CORPORATION COMMISSION
JUN 20 2011
CONSERVATION DIVISION
WICHITA, KS

15-075-20856-0000

Mail to: KCC - Conservation Division, 130 S. Market - Room 2078, Wichita, Kansas 67202