

15-195-01509-00-00

WELL PLUGGING RECORD

STATE OF KANSAS STATE CORPORATION COMMISSION

Give All Information Completely Make Required Affidavit Mail or Deliver Report to: Conservation Division State Corporation Commission, 800 Bittling Building Wichita, Kansas

FORMATION PLUGGING RECORD

Strike out upper line when reporting plugging of formations.

Ellis County. Sec. 20 Twp. 13 Rge. (E) 21 (W)

Location as "NE 1/4 NW 1/4 SW 1/4" or footage from lines. NW NW NE
Lease Owner: Doley Oil Company
Lease Name: Moon Well No. 1
Office Address: Hays, Kansas
Character of Well (completed as Oil, Gas or Dry Hole): Oil well
Date well completed: January 11, 1947
Application for plugging filed: October 4, 1947
Application for plugging approved: October 4, 1947
Plugging commenced: October 4, 1947
Plugging completed: October 8, 1947
Reason for abandonment of well or producing formation: Depleted

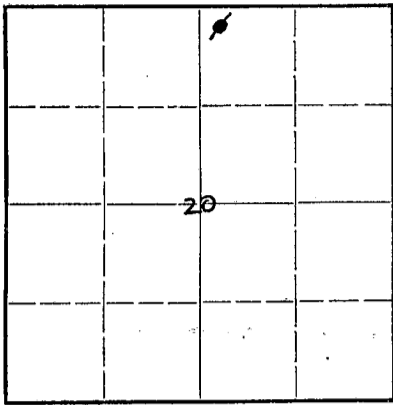

Locate well correctly on above Section Plat

Name of Conservation Agent who supervised plugging of this well: C. D. Stough
Producing formation: Marmaton Chert Depth to top: 3901 Bottom: 3933 Total Depth of Well: 3933 Feet
Show depth and thickness of all water, oil and gas formations.

OIL, GAS OR WATER RECORDS

CASING RECORD

Table with 7 columns: Formation, Content, From, To, Size, Put In, Pulled Out. Rows include Surface (cemented) and Marmaton chert (oil, 3901' to 3075').

Describe in detail the manner in which the well was plugged, indicating where the mud fluid was placed and the method or methods used in introducing it into the hold. If cement or other plugs were used, state the character of same and depth placed, from... feet to... feet for each plug set.

Hole filled with crushed rock from 3933 to 3900 ft.
Cement dumped from 3900 to 3841 ft.
Mud from 3841 to 100 ft.
Cement dumped on wood plug at 100 to 75 ft.
Mud from 75 to 15 ft.
Cement from 15 to 3 ft.
Cellar to 3 ft.

The two lower cement plugs were placed by lowering it into hole with dump bailer. The top cement plug was placed by pouring cement in hole from surface. Mud was placed in hole by dragging it from rotary pit with wench truck and slip and pouring it down hole.

NOV 21 1947 11-21-47

(If additional description is necessary, use BACK of this sheet)

Correspondence regarding this well should be addressed to: Doley Oil Company
Address: Hays, Kansas

STATE OF Kansas, COUNTY OF Ellis, ss.

E. DeWitt Doley (employee of owner) of the above-described well, being first duly sworn on oath, says: That I have knowledge of the facts, statements, and matters herein contained and the log of the above-described well as filed and that the same are true and correct. So help me God.

(Signature) E DeWitt Doley
Hays, Kansas (Address)

SUBSCRIBED AND SWORN to before me this 19th day of November, 1947

My commission expires April 14, 1951

21-543-s 8-45-6M

Notary Public.

PLUGGING FILE SEC 20 T 13 R 21 W BOOK PAGE 139 LINE 6

15-195-01509-00-00

WELL LOG BOOK NO. 1

Woley Oil Company - Lease Owners

Sec. 20, Twp. 13, Range 21W

Donald T. Ingling - Contractor

Location: 6 NW NW NE

Total Depth: 3933'

County: Trego (Kansas)

Commenced: January 18, 1947
Completed: February 11, 1947

Elevation: 2232'

Casing: 117' of 13-3/8"
3902' of 5-1/2"

Production:

Figures below indicate bottom of formation:

25	Surface Soil	2600	Lime & Shale
132	Shale & Shells	2710	Lime
190	Shale	2920	Lime & Shale
535	Lime - Brown	3025	Lime
610	Lime & Shale	3080	Lime & Shale
640	Sand	3095	Lime
890	Sand & Shale (Streaks Pyrite)	3350	Lime & Shale
1340	Sand (Streaks Pyrite)	3380	Lime
1335	Red Sand & Shale	3420	Sand & Lime
1610	Shale & Shells	3810	Lime
1635	Anhydrite & Shale	3840	Lime & Shale
1645	Shale	5265	Lime
1800	Red Rock & Shale	5901	Shale
2050	Shale & Shells	5933	Cherty Lime
2175	Salt & Shale	3933	<u>TOTAL DEPTH</u>
2200	Lime & Shale		
2340	Lime		

I hereby certify that this is a true and correct log of the abovementioned well.

DONALD T. INGLING

Donald T. Ingling

STATE OF KANSAS)
: ES.
SEDGWICK COUNTY)

Subscribed and sworn to before me, a Notary Public in said County and State, this 13th day of February, 1947.

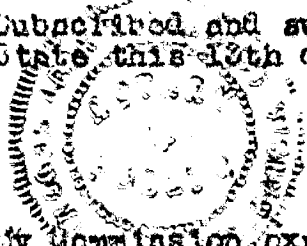

Leah S. Landrus

Notary Public
NOV 21 1947

My Commission expires: 4/10/48

PLUGGING
FILE SEC-20 T-13 R-714
BOOK PAGE 139 LINE 6