

EFFECTIVE DATE: 4-8-91

"CORRECTED SPOT LOCATION"
State of Kansas 15-195-22087-00-00

Collection
FORM MUST BE SIGNED
ALL BLANKS MUST BE FILLED

NOTICE OF INTENTION TO DRILL

Must be approved by the K.C.C. five (5) days prior to commencing well

Expected Spud Date 4-8-91
month day year

APP: SW SW NE Sec 32 Twp 13 S, Rg 21W East West

2970 feet from South line of Section
* 2210 feet from East line of Section
(Note: Locate well on Section Plat on Reverse Side)

OPERATOR: License # 7973
Name: Al-La-Lyn Oil, Inc.
Address: 614 W. 10th
City/State/Zip: Ellis, KS 67637
Contact Person: Richard Romine
Phone: 913-737-4260

County: Trego
Lease Name: Schuster Well #: 1
Field Name: Locker Ext.

CONTRACTOR: License #: 5302
Name: Red Tiger Drilling Co.

Is this a Prorated Field? no
Target Formation(s): Cherokee Sand
Nearest lease or unit boundary: 330
Ground Surface Elevation: N/A feet MSL
Domestic well within 330 feet: no
Municipal well within one mile: no
Depth to bottom of fresh water: 450
Depth to bottom of usable water: 925
Surface Pipe by Alternate: 1
Length of Surface Pipe Planned to be set: 200
Length of Conductor pipe required: N/A
Projected Total Depth: 4100
Formation at Total Depth: Cherokee Sand
Water Source for Drilling Operations:
no well x farm pond no other
DWR Permit #: N/A
Will Cores Be Taken?: no
If yes, proposed zone: _____

Well Drilled For: Well Class: Type Equipment:
X Oil no Inj no Infield X Mud Rotary
no Gas no Storage X Pool Ext. no Air Rotary
no OWWO no Disposal no Wildcat no Cable
no Seismic; no # of Holes _____

If OWWO: old well information as follows:
Operator: _____
Well Name: _____
Comp. Date: _____ Old Total Depth _____

Directional, Deviated or Horizontal wellbore? no
If yes, total depth location: _____

WAS: 2160 FEL

AFFIDAVIT IS: 2210 FEL

The undersigned hereby affirms that the drilling, completion and eventual plugging of this well will comply with K.S.A. 55-101, et. seq.

- It is agreed that the following minimum requirements will be met:
1. The appropriate district office shall be notified before setting surface pipe;
 2. The minimum amount of surface pipe as specified above shall be set by circulating cement to the top; in all cases surface pipe shall be set through all unconsolidated materials plus a minimum of 20 feet into the underlying formation;
 3. If the well is dry, a plugging proposal shall be submitted to the district office. An agreement between the operator and the district office on plug length and placement is necessary prior to plugging;
 4. The appropriate district office will be notified before well is either plugged or production casing is cemented in;
 5. If an Alternate II completion, production pipe shall be cemented from below any usable water to surface within 120 days of spud date. In all cases, notify district office prior to any cementing.
- I hereby certify that the statements made herein are true and to the best of my knowledge and belief.

Date: 4-9-91 Signature of Operator or Agent: [Signature] Rig Coordinator...

FOR KCC USE:
API # 15-195-22.087
Conductor pipe required None feet
Minimum surface pipe required 200 feet per Alt. 2
Approved by: [Signature] 4-11-91 Reg 4-3-91
EFFECTIVE DATE: 4-8-91
This authorization expires: 10-3-91
(This authorization void if drilling not started within 6 months of effective date.)
Spud date: _____ Agent: _____

RECEIVED
STATE CORPORATION COMMISSION

APR 10 1991
04-10-91
CONSERVATION DIVISION
Wichita, Kansas

REMEMBER TO:

- File Drill Pit Application (form CDP-1) with Intent to Drill;
- File Completion Form ACO-1 within 120 days of spud date;
- File acreage attribution plat according to field proration orders;
- Notify appropriate district office 48 hours prior to workover or re-entry;
- Submit plugging report (CP-4) after plugging is completed;
- Obtain written approval before disposing or injecting salt water.

32
13
21W

PLAT OF ACREAGE ATTRIBUTABLE TO A WELL

State Corporation Commission, Conservation Division
200 Colorado Derby Bldg. Wichita, Kansas 67202

OPERATOR Al-La-Lyn Oil, Inc. LOCATION OF WELL:
 LEASE Schuster 2970 feet north of SE corner
 WELL NUMBER #1 2210 feet west of SE corner
 FIELD Locker Ext. Sec. 32 T 13 R 21W E/W
 COUNTY Trego
 NO. OF ACRES ATTRIBUTABLE TO WELL 10 IS SECTION X REGULAR IRREGULAR?
 IF IRREGULAR, LOCATE WELL FROM NEAREST
 DESCRIPTION OF ACREAGE 2970 FSL; 2210 CORNER BOUNDARY.

FEL NE/4

NOTE: If plat depicted is insufficient for your circumstances, you may attach your own scaled or surveyed plat.

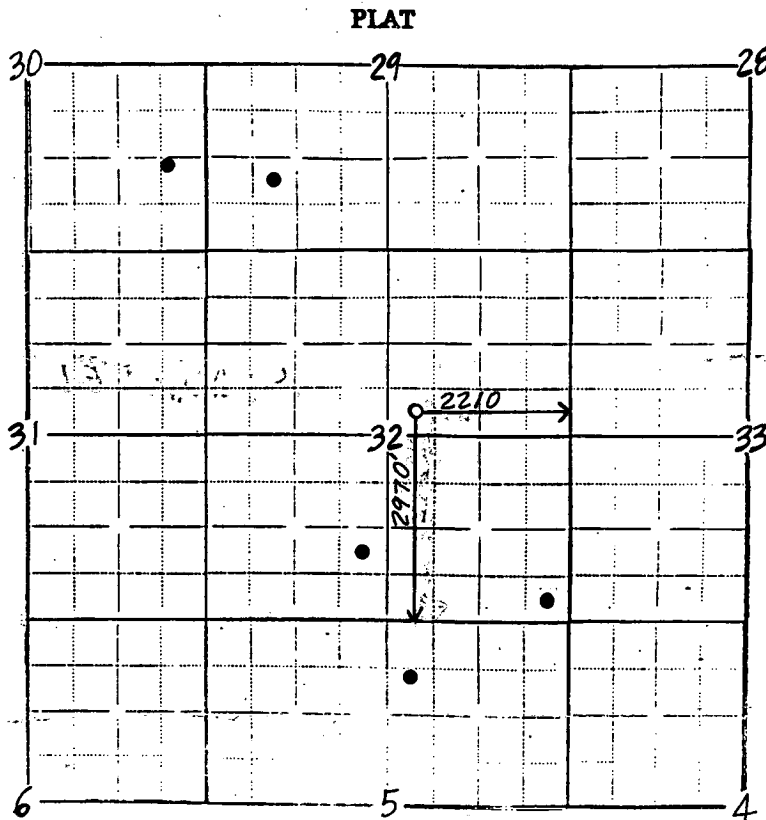

In plotting the proposed location of the well, you must show:

- 1) The manner in which you are using the depicted plat by identifying section lines, i.e. 1 section, 1 section with 8 surrounding partial sections, 4 sections, 16 sections, etc.;
- 2) the well's location relative to the location of other wells producing from the same common source of supply in adjoining drilling units, pursuant to K.A.R. 82-3-108, 82-3-207, 82-3-312, or special orders of the Commission;
- 3) the distance of the proposed drilling location from the section's east and south lines; and
- 4) the distance to the nearest lease or unit boundary line.

I hereby certify that the statements made herein are true and to the best of my knowledge and belief.

Signature of Operator or Agent

Ann Drennan

Date 4-9-91

Title Rig Coordinator