

STATE OF KANSAS  
STATE CORPORATION COMMISSION

WELL PLUGGING RECORD

Give All Information Completely  
Make Required Affidavit  
Mail or Deliver Report to  
Conservation Division  
State Corporation Comm.  
245 North Water  
Wichita, KS 67202

Gove County. Sec. 36 Twp. 13S Rge. 28 ~~XYW~~  
Location as "NE/CNW $\frac{1}{4}$ SW $\frac{1}{4}$ " or footage from lines \_\_\_\_\_  
NE/ENE

Lease Owner Voyager Petroleum, Inc.  
Lease Name Hockersmith Well No. 36-9  
Office Address 800 Petroleum Bldg. Denver, Colorado 80202  
Character of Well (Completed as Oil, Gas or Dry Hole) \_\_\_\_\_  
Dry Hole

Date Well completed 4/7/81 19  
Application for plugging filed 19  
Application for plugging approved 19  
Plugging commenced 4/6/81 19  
Plugging completed 4/7/81 19

Reason for abandonment of well or producing formation \_\_\_\_\_  
No hydrocarbons present  
If a producing well is abandoned, date of last production 19

Was permission obtained from the Conservation Division or its agents before plugging was commenced? Yes

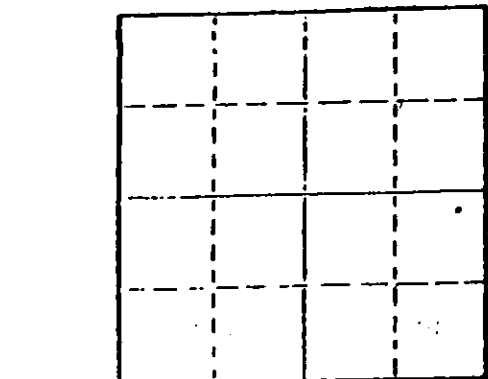

Locate well correctly on above Section Plot

Name of Conservation Agent who supervised plugging of this well Gilbert Balthazar  
Producing formation \_\_\_\_\_ Depth to top \_\_\_\_\_ Bottom \_\_\_\_\_ Total Depth of Well 4537'  
Show depth and thickness of all water, oil and gas formations.

OIL, GAS OR WATER RECORDS

CASING RECORD

FORMATION	CONTENT	FROM	TO	SIZE	PUT IN	PULLED OUT
None						

Describe in detail the manner in which the well was plugged, indicating where the mud fluid was placed and the method or methods used in introducing it into the hold. If cement or other plugs were used, state the character of same and depth placed, from \_\_\_\_\_ feet to \_\_\_\_\_ feet for each plug set.

- 60 sacks at 920'
- 30 sacks at 200'
- 10 sacks at 40' w/solid bridge plug
- 5 sacks in rathole
- 5 sacks in mousehole

(If additional description is necessary, use BACK of this sheet)

Name of Plugging Contractor Halliburton

STATE OF Colorado COUNTY OF Denver, ss.  
Roger E. Knight (employee of owner) or (owner or operator)  
of the above-described well, being first duly sworn on oath, says: That I have knowledge of the facts, statements, and matters herein contained and the log of the above-described well as filed and that the same are true and correct. So help me God.

(Signature) Roger Knight  
800 Petroleum Bldg. Dener, Colorado 80202  
(Address)

SUBSCRIBED AND SWORN TO before me this 10th day of June, 1981

My commission expires August 15, 1984

*Nancy Perry*  
Notary Public.

RECEIVED  
STATE CORPORATION COMMISSION

JUN 17 1981

CONSERVATION DIVISION  
Wichita, Kansas

# Petro-Log

# Radiation Guard Log

15-063-20499-00-00

COMPANY VOYAGER PETROLEUMS, INC.

WELL HOCKERSMITH #36-9

FIELD \_\_\_\_\_

COUNTY GOVE STATE KANSAS

Location  
 NE-NE-SE  
 Sec. 36 Twp. 13S Rge. 28W

Other Services:  
 BHCS  
 LIN. Ø-D/M  
 CDL, CPT,

Permanent Datum: GROUND LEVEL Elev. 2517  
 Log Measured From K.B. 12 Ft. Above Perm. Datum  
 Drilling Measured From KELLY BUSHING

Elev.: K.B. 2629  
 D.F. 2627  
 G.L. 2517

Date	4/3/81		
Run No.	011E		
Depth—Driller	4537		
Depth—Logger	4535		
Btm. Log Inter.	4534		
Top Log Inter.	SURE		
Casing—Driller	8 5/8	262	
Casing—Logger			
Bit Size	7 7/8		
Type Fluid in Hole	CHEMICAL		
Dens.   Visc.	9.1	41	
pH   Fluid Loss	12.0	10.4ml	
Source of Sample	FLOWLINE		
R <sub>m</sub> @ Meas. Temp.	.65 @ 62°F	@ *F	@ *F
R <sub>at</sub> @ Meas. Temp.	.49 @ 62°F	@ *F	@ *F
R <sub>as</sub> @ Meas. Temp.	.98 @ 62°F	@ *F	@ *F
Source: R <sub>at</sub> R <sub>as</sub>	CALC		
R <sub>m</sub> @ BHT	.33 @ 121°F	@ *F	@ *F
Time Since Circ.	2 HOURS		
Max. Rec. Temp.	121°F	*F	*F
Equip.   Location	H-3   GB	C3P0   G.B.	
Recorded By	JIM HASLER AND JOHN THAGGARD		
Witnessed By	MR. WAYNE ROLLE		

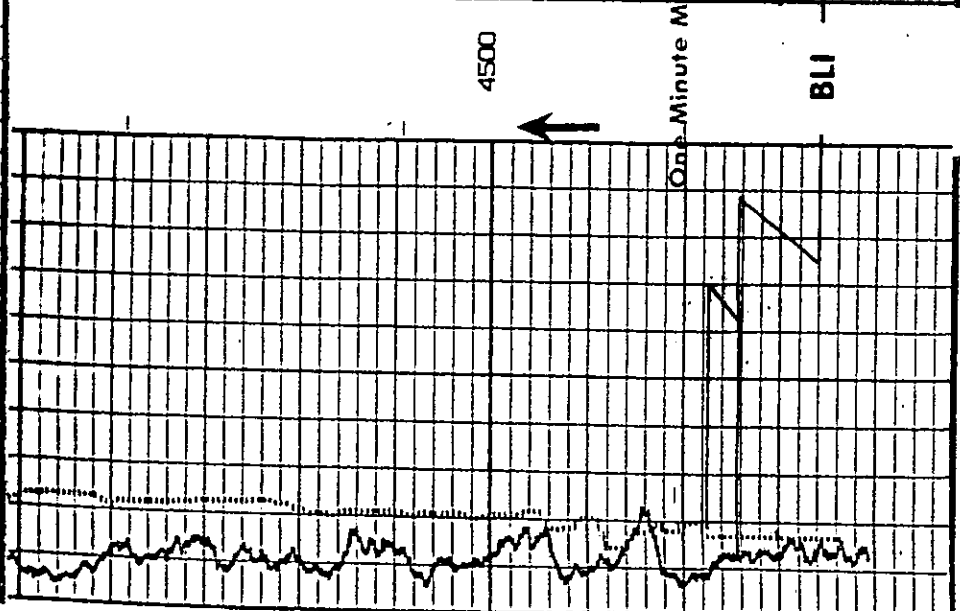
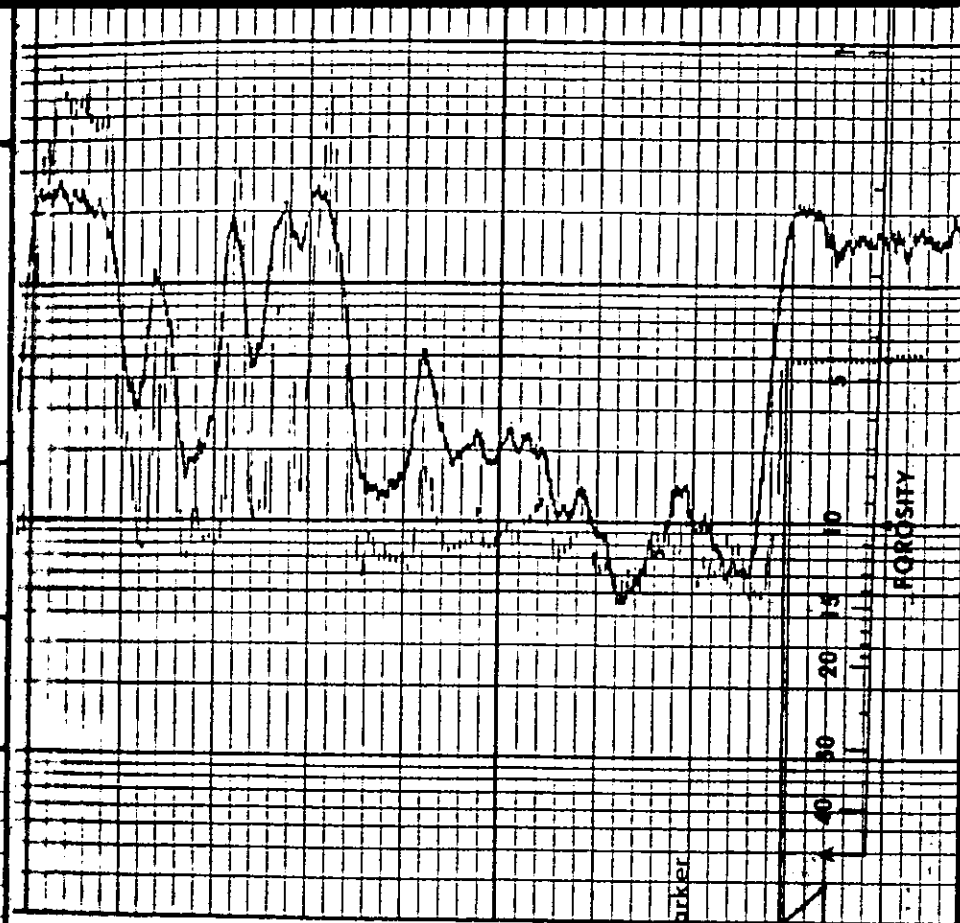

2250

700

CALIPER

5" 15" 110