

FOR KCC USE:

15-199-00014-00-01 OWWO

FORM C-1 7/9
FORM MUST BE TYPE
FORM MUST BE SIGNED
ALL BLANKS MUST BE FILLED

EFFECTIVE DATE: 6-7-98
DISTRICT # 4
SEAT Yes X No

State of Kansas
NOTICE OF INTENTION TO DRILL

Must be approved by the K.C.C. five (5) days prior to commencing well

Expected Spud Date June 8 1998
month day year

Spot NW NE SW Sec 19 Twp 13S S. Rg 42 Eas
X

OPERATOR: License # 5144
Name: Mull Drilling Company, Inc.
Address: P.O. Box 2758
City/State/Zip: Wichita KS 67201-2758
Contact Person: Scott Hampel
Phone: (316) 264-6366 ext. 12

2310 feet from South North line of Section
1650 feet from East West line of Section
IS SECTION REGULAR X IRREGULAR?

(NOTE: Locate well on the Section Plat on Reverse Side
County: Wallace
Lease Name: Sexson Well #: 1-19
Field Name: Sexson

CONTRACTOR: License #: 5144
Name: Mull Drilling Company, Inc.

Is this a Prorated/Spaced Field? ... yes X no
Target Formation(s): Morrow
Nearest lease or unit boundary: 1650'

Well Drilled For:	Well Class:	Type Equipment:
Oil	Enh Rec	X Infield X Mud Rotary
X Gas	Storage	Pool Ext. Air Rotary
X OWMO	Disposal	Wildcat Cable
Seismic	# of Holes	Other
Other		

Ground Surface Elevation: 3846 feet MSL
Water well within one-quarter mile: yes X no
Public water supply well within one mile: yes X no

If OWMO: old well information as follows:
Operator: Skelly Oil Company
Well Name: #1 N.D. Sexson
Comp. Date: 10/26/56 Old Total Depth 5588'

Depth to bottom of fresh water: 145'
Depth to bottom of usable water: 1950'
Surface Pipe by Alternate: X 1 2

Directional, Deviated or Horizontal wellbore? ... yes X no
If yes, true vertical depth:
Bottom Hole Location:

Length of Surface Pipe Planned to be set: 436' OWWO
Length of Conductor pipe required: NA 2926' OF
Projected Total Depth: 5100' 8 5/8' SET
Formation at Total Depth: Morrow

Water Source for Drilling Operations: X
... well ... farm pond ... other
DWR Permit #: ...
Will Cores Be Taken?: ... yes X no
If yes, proposed zone:

AFFIDAVIT

The undersigned hereby affirms that the drilling, completion and eventual plugging of this well will comply with K.S.A. 55-101, et. seq.
It is agreed that the following minimum requirements will be met:

1. Notify the appropriate district office prior to spudding of well;
2. A copy of the approved notice of intent to drill shall be posted on each drilling rig;
3. The minimum amount of surface pipe as specified below shall be set by circulating cement to the top; in all cases surface pipe shall be set through all unconsolidated materials plus a minimum of 20 feet into the underlying formation;
4. If the well is dry hole, an agreement between the operator and the district office on plug length and placement is necessary prior to plugging;
5. The appropriate district office will be notified before well is either plugged or production casing is cemented in;
6. IF AN ALTERNATE II COMPLETION, PRODUCTION PIPE SHALL BE CEMENTED FROM BELOW ANY USABLE WATER TO SURFACE WITHIN 120 DAYS OF SPUD DATE. IN ALL CASES, NOTIFY DISTRICT OFFICE PRIOR TO ANY CEMENTING.

I hereby certify that the statements made herein are true and to the best of my knowledge and belief.
Date: May 27, 1998. Signature of Operator or Agent: Scott E. Hampel Title: VP, Production & Eng..

* 2926' OF 8 5/8" CASING SET.

FOR KCC USE:
API # 15- 199-000140001
Conductor pipe required NONE feet
Minimum surface pipe required 2926 feet per Alt. (1) X
Approved by: JK 5-28-98
This authorization expires: 11-28-98
(This authorization void if drilling not started within 6 months of effective date.)
Spud date: Agent:

RECEIVED
KANSAS CORP COMM
MAY 28 11:30
05-28-98

19
13
470

REMEMBER TO:

- File Drill Pit Application (form CDP-1) with Intent to Drill;
- File Completion Form ACD-1 within 120 days of spud date;
- File acreage attribution plat according to field prorations orders;
- Notify appropriate district office 48 hours prior to workover or re-entry;
- Submit plugging report (CP-4) after plugging is completed;
- Obtain written approval before disposing or injecting salt water.

Mail to: Conservation Division, 200 Colorado Derby Building, 202 W. First St., Wichita, Kansas 67202-1286.

IN ALL CASES PLOT THE INTENDED WELL ON THE PLAT BELOW

PLAT OF ACREAGE ATTRIBUTABLE TO A WELL IN A PRORATED OR SPACED FIELD

If the intended well is in a prorated or spaced field, please fully complete this side of the form. If the intended well is in a prorated or spaced field complete the plat below showing that the well will be properly located in relationship to other wells producing from the common source of supply. Please show all the wells within 1 mile of the boundaries of the proposed acreage attribution unit for gas wells and within 1/2 mile of the boundaries of the proposed acreage attribution unit for oil wells.

API NO. 15- _____
 OPERATOR _____
 LEASE _____
 WELL NUMBER _____
 FIELD _____

LOCATION OF WELL: COUNTY _____
 _____ feet from south/north line of section
 _____ feet from east/west line of section
 SECTION _____ TWP _____ RG _____

NUMBER OF ACRES ATTRIBUTABLE TO WELL _____
 QTR/QTR/QTR OF ACREAGE _____

IS SECTION _____ REGULAR or _____ IRREGULAR
IF SECTION IS IRREGULAR, LOCATE WELL FROM NEAREST CORNER BOUNDARY.

Section corner used: _____ NE _____ NW _____ SE _____ SW

PLAT

(Show location of the well and shade attributable acreage for prorated or spaced wells.)
 (Show footage to the nearest lease or unit boundary line.)

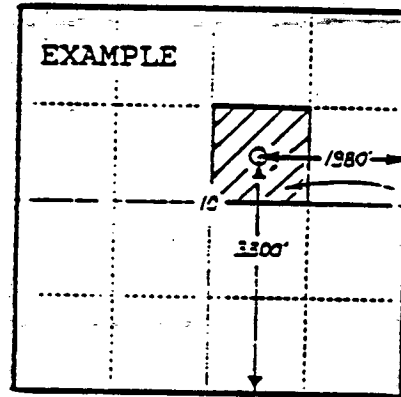
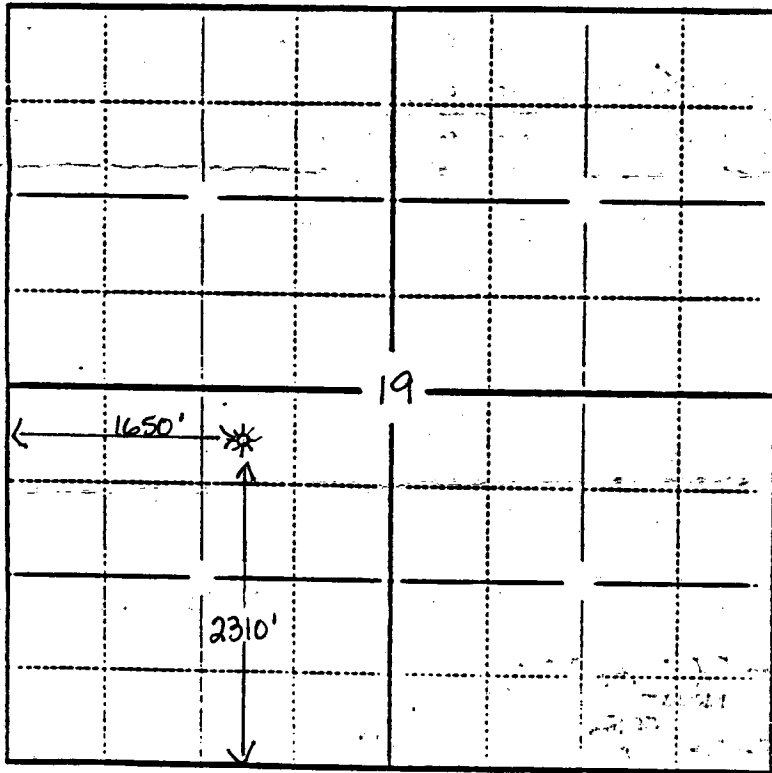

SEWARD CO.

In plotting the proposed location of the well, you must show:

- 1) The manner in which you are using the depicted plat by identifying section lines, i.e. 1 section, 4 sections with 8 surrounding sections, 4 sections, etc.;
- 2) the distance of the proposed drilling location from the section's south/north and east/west lines; and
- 3) the distance to the nearest lease or unit boundary line.