

OWWO

For KCC Use: 8-15-2011  
Effective Date: #  
District #  
SGA?  Yes  No

KANSAS CORPORATION COMMISSION  
OIL & GAS CONSERVATION DIVISION

Form C-1  
March 2010

Form must be Typed  
Form must be Signed  
All blanks must be Filled

NOTICE OF INTENT TO DRILL

Must be approved by KCC five (5) days prior to commencing well  
Form KSONA-1, Certification of Compliance with the Kansas Surface Owner Notification Act, MUST be submitted with this form.

Expected Spud Date: 9-1-2011  
month day year

OPERATOR: License# 3942 ✓  
Name: Orville Monroe dba Big O, LLC  
Address 1: 2820 Paseo Dr  
Address 2:  
City: Great Bend State: Ks Zip: 67530  
Contact Person: Orville Monroe  
Phone: 620-793-2134

CONTRACTOR: License# KLN 8253 ✓  
Name: G & L Well Service, Inc.

Well Drilled For:  Oil  Gas  Seismic; # of Holes  Other  
 Enh Rec  Storage  Disposal  
Well Class:  Infield  Pool Ext.  Wildcat  Other  
Type Equipment:  Mud Rotary  Air Rotary  Cable

OWWO: old well information as follows:  
Operator: ESP Development, Inc.  
Well Name: Shannon #1  
Original Completion Date: 7-8-2010 Original Total Depth: 3150

Directional, Deviated or Horizontal wellbore?  Yes  No  
If Yes, true vertical depth:  
Bottom Hole Location:  
KCC DKT #:

Spot Description: 215' E of SW/SE/NE  
SW SE NE Sec. 36 Twp. 12 S. R. 14  E  W  
(a/a/a/a) 2310 feet from  N /  S Line of Section  
775 feet from  E /  W Line of Section  
Is SECTION:  Regular  Irregular?

(Note: Locate well on the Section Plat on reverse side)  
County: Russell  
Lease Name: Shannon Well #: 1  
Field Name: Wildcat  
Is this a Prorated / Spaced Field?  Yes  No  
Target Formation(s): LKC

Nearest Lease or unit boundary line (in footage): 330'  
Ground Surface Elevation: 1570 feet MSL  
Water well within one-quarter mile:  Yes  No  
Public water supply well within one mile:  Yes  No  
Depth to bottom of fresh water: 180  
Depth to bottom of usable water: 240  
Surface Pipe by Alternate:  I  II  
Length of Surface Pipe Planned to be set: 305' already set  
Length of Conductor Pipe (if any): none  
Projected Total Depth: 3050'  
Formation at Total Depth: LKC

Water Source for Drilling Operations:  
 Well  Farm Pond  Other: Hauled from city  
DWR Permit #: (Note: Apply for Permit with DWR )  
Will Cores be taken?  Yes  No  
If Yes, proposed zone:

AFFIDAVIT

The undersigned hereby affirms that the drilling, completion and eventual plugging of this well will comply with K.S.A. 55 et. seq.  
It is agreed that the following minimum requirements will be met:

- 1. Notify the appropriate district office prior to spudding of well;
- 2. A copy of the approved notice of intent to drill shall be posted on each drilling rig;
- 3. The minimum amount of surface pipe as specified below shall be set by circulating cement to the top; in all cases surface pipe shall be set through all unconsolidated materials plus a minimum of 20 feet into the underlying formation.
- 4. If the well is dry hole, an agreement between the operator and the district office on plug length and placement is necessary prior to plugging;
- 5. The appropriate district office will be notified before well is either plugged or production casing is cemented in;
- 6. If an ALTERNATE II COMPLETION, production pipe shall be cemented from below any usable water to surface within 120 DAYS of spud date. Or pursuant to Appendix "B" - Eastern Kansas surface casing order #133,891-C, which applies to the KCC District 3 area, alternate II cementing must be completed within 30 days of the spud date or the well shall be plugged. In all cases, NOTIFY district office prior to any cementing.

I hereby certify that the statements made herein are true and to the best of my knowledge and belief.  
Date: 8-1-2011 Signature of Operator or Agent: [Signature] Title: owner-operator

For KCC Use ONLY  
API # 15 - 167-23648-00-01  
Conductor pipe required None feet  
Minimum surface pipe required 305 feet per ALT.  I  II  
Approved by: Kall 8-10-2011  
This authorization expires: 8-10-2012  
(This authorization void if drilling not started within 12 months of approval date.)  
Spud date: Agent:

- Remember to:
- File Certification of Compliance with the Kansas Surface Owner Notification Act (KSONA-1) with Intent to Drill;
  - File Drill Pit Application (form CDP-1) with Intent to Drill;
  - File Completion Form ACO-1 within 120 days of spud date;
  - File acreage attribution plat according to field proration orders;
  - Notify appropriate district office 48 hours prior to workover or re-entry;
  - Submit plugging report (CP-4) after plugging is completed (within 60 days);
  - Obtain written approval before disposing or injecting salt water.
  - If well will not be drilled or permit has expired (See: authorized expiration date) please check the box below and return to the address below.

Well will not be drilled or Permit Expired Date: Signature of Operator or Agent:

Mail to: KCC - Conservation Division,  
130 S. Market - Room 2078, Wichita, Kansas 67202

RECEIVED  
AUG 02 2011  
KCC WICHITA

30-12-14  
 E  W

For KCC Use ONLY

API # 15 - 167-23648-0001

**IN ALL CASES PLOT THE INTENDED WELL ON THE PLAT BELOW**

In all cases, please fully complete this side of the form. Include items 1 through 5 at the bottom of this page.

Operator: Orville Monroe dba Big O, LLC  
 Lease: Shannon  
 Well Number: 1  
 Field: wildcat

Location of Well: County: Russell  
2310 feet from  N /  S Line of Section  
775 feet from  E /  W Line of Section  
 Sec. 36 Twp. 12 S. R. 14  E  W

Number of Acres attributable to well: \_\_\_\_\_  
 QTR/QTR/QTR/QTR of acreage \_\_\_\_\_

Is Section:  Regular or  Irregular

If Section is Irregular, locate well from nearest corner boundary.

Section corner used:  NE  NW  SE  SW

**PLAT**

Show location of the well. Show footage to the nearest lease or unit boundary line. Show the predicted locations of lease roads, tank batteries, pipelines and electrical lines, as required by the Kansas Surface Owner Notice Act (House Bill 2032). You may attach a separate plat if desired.

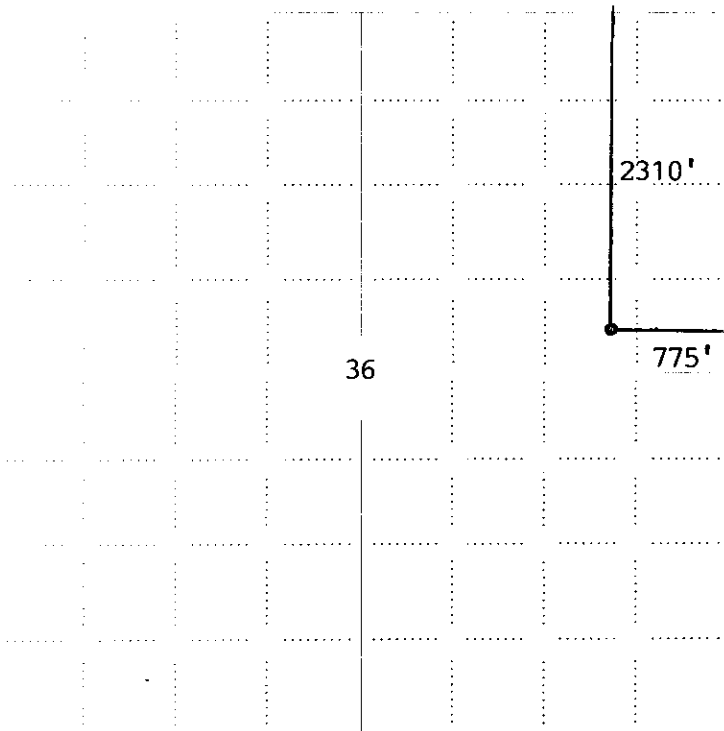

**LEGEND**

- Well Location
- Tank Battery Location
- Pipeline Location
- Electric Line Location
- Lease Road Location

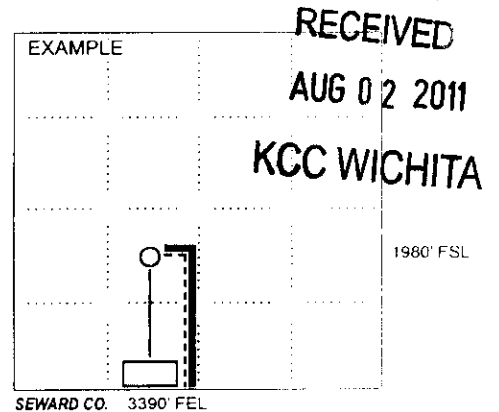

**NOTE: In all cases locate the spot of the proposed drilling location.**

**In plotting the proposed location of the well, you must show:**

1. The manner in which you are using the depicted plat by identifying section lines, i.e. 1 section, 1 section with 8 surrounding sections, 4 sections, etc.
2. The distance of the proposed drilling location from the south / north and east / west outside section lines.
3. The distance to the nearest lease or unit boundary line (in footage).
4. If proposed location is located within a prorated or spaced field a certificate of acreage attribution plat must be attached: (CO-7 for oil wells; CG-8 for gas wells).
5. The predicted locations of lease roads, tank batteries, pipelines, and electrical lines.

For KCC Use ONLY

API # 15

167-23648-00-01

IN ALL CASES PLOT THE INTENDED WELL ON THE PLAT BELOW

In all cases, please fully complete this side of the form. Include items 1 through 5 at the bottom of this page.

Operator: Orville Monroe dba Big O, LLC
Lease: Shannon
Well Number: 1
Field: wildcat

Location of Well: County: Russell
2310 feet from [X] N
775 feet from [X] E
Sec. 36 Twp. 12 S. R. 14

Number of Acres attributable to well
(CTR)/ (R)/ (TR)/ (QTR) of acreage

Is Section: [X] Regular or [ ] Irregular

If Section is Irregular, locate well from nearest corner boundary

Section corner used: [ ] NE [ ] NW [ ] SE [ ] SW

PLAT

Show location of the well. Show footage to the nearest lease or unit boundary line. Show the predicted locations of lease roads, tank batteries, pipelines and electrical lines, as required by the Kansas Surface Owner Notice Act (House Bill 2032). You may attach a separate plat if desired.

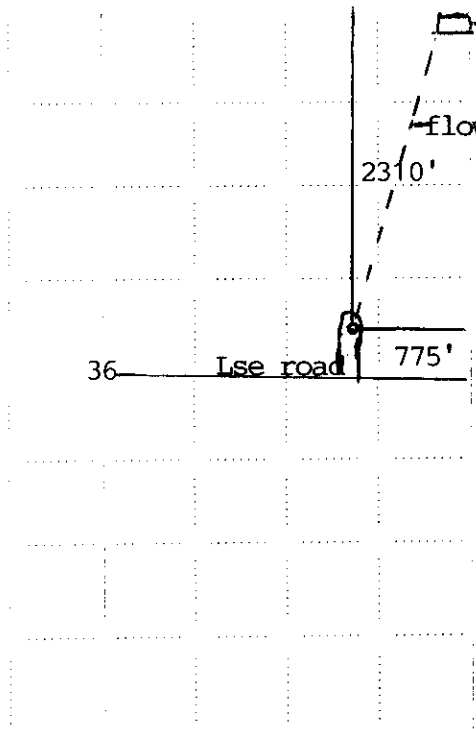

LEGEND
Well Location (circle)
Tank Battery Location (rectangle)
Pipeline Location (solid line)
Electric Line Location (dashed line)
Lease Road Location (thick solid line)

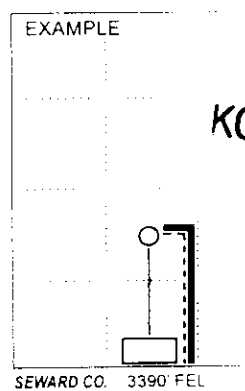

RECEIVED
AUG 02 2011
KCC WICHITA

NOTE: In all cases locate the spot of the proposed drilling location.

In plotting the proposed location of the well, you must show:

- 1. The manner in which you are using the depicted plat by identifying section lines, i.e. 1 section, 1 section with 8 surrounding sections, 4 sections, etc.
2. The distance of the proposed drilling location from the south / north and east / west outside section lines
3. The distance to the nearest lease or unit boundary line (in footage).
4. If proposed location is located within a prorated or spaced field a certificate of acreage attribution plat must be attached (CO-7 for oil wells CO-8 for gas wells)
5. The predicted locations of lease roads, tank batteries, pipelines, and electrical lines.

### CERTIFICATION OF COMPLIANCE WITH THE KANSAS SURFACE OWNER NOTIFICATION ACT

This form must be submitted with all Forms C-1 (Notice of Intent to Drill); CB-1 (Cathodic Protection Borehole Intent); T-1 (Request for Change of Operator Transfer of Injection or Surface Pit Permit); and CP-1 (Well Plugging Application). Any such form submitted without an accompanying Form KSONA-1 will be returned.

Select the corresponding form being filed:  C-1 (Intent)  CB-1 (Cathodic Protection Borehole Intent)  T-1 (Transfer)  CP-1 (Plugging Application)

OPERATOR: License # 3942  
Name: Orville Monroe dba Big O, LLC  
Address 1: 2820 Paseo Dr  
Address 2: \_\_\_\_\_  
City: Great Bend State: Ks Zip: 67530 + \_\_\_\_\_  
Contact Person: Orville Monroe  
Phone: ( 620 ) 793-2134 Fax: ( \_\_\_\_\_ ) \_\_\_\_\_  
Email Address: \_\_\_\_\_

Well Location:  
215'E SW: SENE Sec. 36 Twp. 12 S. R. 14  East  West  
County: Russell  
Lease Name: Shannon Well #: 1  
If filing a Form T-1 for multiple wells on a lease, enter the legal description of the lease below:

RECEIVED  
AUG 02 2011

**Surface Owner Information:**

Name: Randall Shannon  
Address 1: 2218 South Spruce  
Address 2: \_\_\_\_\_  
City: Wichita State: Ks Zip: 67211 + \_\_\_\_\_

KCC WICHITA

When filing a Form T-1 involving multiple surface owners, attach an additional sheet listing all of the information to the left for each surface owner. Surface owner information can be found in the records of the register of deeds for the county, and in the real estate property tax records of the county treasurer.

If this form is being submitted with a Form C-1 (Intent) or CB-1 (Cathodic Protection Borehole Intent), you must supply the surface owners and the KCC with a plat showing the predicted locations of lease roads, tank batteries, pipelines, and electrical lines. The locations shown on the plat are preliminary non-binding estimates. The locations may be entered on the Form C-1 plat, Form CB-1 plat, or a separate plat may be submitted.

Select one of the following:

- I certify that, pursuant to the Kansas Surface Owner Notice Act (House Bill 2032), I have provided the following to the surface owner(s) of the land upon which the subject well is or will be located: 1) a copy of the Form C-1, Form CB-1, Form T-1, or Form CP-1 that I am filing in connection with this form; 2) if the form being filed is a Form C-1 or Form CB-1, the plat(s) required by this form; and 3) my operator name, address, phone number, fax, and email address.
- I have not provided this information to the surface owner(s). I acknowledge that, because I have not provided this information, the KCC will be required to send this information to the surface owner(s). To mitigate the additional cost of the KCC performing this task, I acknowledge that I am being charged a \$30.00 handling fee, payable to the KCC, which is enclosed with this form.

If choosing the second option, submit payment of the \$30.00 handling fee with this form. If the fee is not received with this form, the KSONA-1 form and the associated Form C-1, Form CB-1, Form T-1, or Form CP-1 will be returned.

I hereby certify that the statements made herein are true and correct to the best of my knowledge and belief.

Date: 8-1-2011 Signature of Operator or Agent: [Signature] Title: OWNER OPERATOR

**KANSAS CORPORATION COMMISSION  
OIL & GAS CONSERVATION DIVISION  
APPLICATION FOR SURFACE PIT**

Form CDP-1  
May 2010  
Form must be Typed

*Submit in Duplicate*

Operator Name: <u>Orville Monreo dba Big O, LLC</u>		License Number: <u>3942</u>
Operator Address: <u>2820 Paseo Dr, Great Bend, Ks. 67530</u>		
Contact Person: <u>Orville Monroe</u>		Phone Number: <u>620-793-2134</u>
Lease Name & Well No.: <u>Shannon #1</u>		Pit Location (QQQQ): <u>215' E of</u> <u>- SW - SE - NE</u>
Type of Pit: <input type="checkbox"/> Emergency Pit <input type="checkbox"/> Burn Pit <input type="checkbox"/> Settling Pit <input checked="" type="checkbox"/> Drilling Pit <input type="checkbox"/> Workover Pit <input type="checkbox"/> Haul-Off Pit <small>(If WP Supply API No. or Year Drilled)</small>	Pit is: <input checked="" type="checkbox"/> Proposed <input type="checkbox"/> Existing If Existing, date constructed: _____ Pit capacity: <u>180</u> (bbls)	Sec. <u>36</u> Twp. <u>12</u> R. <u>14</u> <input type="checkbox"/> East <input checked="" type="checkbox"/> West <u>2310</u> Feet from <input checked="" type="checkbox"/> North / <input type="checkbox"/> South Line of Section <u>775</u> Feet from <input checked="" type="checkbox"/> East / <input type="checkbox"/> West Line of Section <u>Russell</u> County
Is the pit located in a Sensitive Ground Water Area? <input checked="" type="checkbox"/> Yes <input type="checkbox"/> No		Chloride concentration: _____ mg/l <small>(For Emergency Pits and Settling Pits only)</small>
Is the bottom below ground level? <input checked="" type="checkbox"/> Yes <input type="checkbox"/> No	Artificial Liner? <input checked="" type="checkbox"/> Yes <input type="checkbox"/> No	How is the pit lined if a plastic liner is not used?
Pit dimensions (all but working pits): <u>80</u> Length (feet) <u>8</u> Width (feet) <input type="checkbox"/> N/A: Steel Pits Depth from ground level to deepest point: <u>8</u> (feet) <input type="checkbox"/> No Pit		
If the pit is lined give a brief description of the liner material, thickness and installation procedure. <u>25 mil plastic liner, held down with native soil</u>		Describe procedures for periodic maintenance and determining liner integrity, including any special monitoring. <u>Daily inspection of fluid loss</u>
Distance to nearest water well within one-mile of pit: <u>2266</u> feet    Depth of water well <u>35</u> feet		Depth to shallowest fresh water <u>20</u> feet. Source of information: <input type="checkbox"/> measured <input type="checkbox"/> well owner <input type="checkbox"/> electric log <input checked="" type="checkbox"/> KDWR
<b>Emergency, Settling and Burn Pits ONLY:</b> Producing Formation: _____ Number of producing wells on lease: _____ Barrels of fluid produced daily: _____ Does the slope from the tank battery allow all spilled fluids to flow into the pit? <input type="checkbox"/> Yes <input type="checkbox"/> No		<b>Drilling, Workover and Haul-Off Pits ONLY:</b> Type of material utilized in drilling/workover: <u>Fresh Mud</u> Number of working pits to be utilized: <u>1</u> Abandonment procedure: <u>Allow liquids contents to evaporate, let cuttings dry and backfill</u> Drill pits must be closed within 365 days of spud date.
I hereby certify that the above statements are true and correct to the best of my knowledge and belief.		
<u>8-1-2011</u> Date		<u>[Signature]</u> Signature of Applicant or Agent

**RECEIVED  
AUG 02 2011  
KCC WICHITA**

15-167-23648-00-01

<b>KCC OFFICE USE ONLY</b>			
Date Received: <u>8-2-11</u>	Permit Number: _____	Permit Date: <u>8-10-11</u>	Lease Inspection: <input checked="" type="checkbox"/> Yes <input type="checkbox"/> No
<input type="checkbox"/> Liner <input type="checkbox"/> Steel Pit <input checked="" type="checkbox"/> RFAC <input type="checkbox"/> RFAS			

TO:  
STATE CORPORATION COMMISSION  
CONSERVATION DIVISION - PLUGGING  
130 SOUTH MARKET, SUITE 2078  
WICHITA, KANSAS 67202

API Well Number: 15-167-23648-00-00  
Spot: SWSENE Sec/Twnshp/Rge: 36-12S-14W  
2310 feet from N Section Line, 775 feet from E Section Line  
Lease Name: SHANNON Well #: 1  
County: RUSSELL Total Vertical Depth: 3150 feet

Operator License No.: 6194  
Op Name: ESP DEVELOPMENT, INC.  
Address: 1749 250TH AVE  
HAYS, KS 67601

String	Size	Depth (ft)	Pulled (ft)	Comments
SURF	8.625	305		

Well Type: DH UIC Docket No: \_\_\_\_\_ Date/Time to Plug: 07/08/2010 7:00 PM  
Plug Co. License No.: 31548 Plug Co. Name: DISCOVERY DRILLING  
Proposal Rcvd. from: TOM ALM Company: ESP DEVELOPMENT, INC. Phone: (785) 625-6394

Proposed Plugging Method: Ordered 175 sxs 60/40 pozmix - 4% gel with 1/4# flocele per sack.  
Space all plugs with heavy drilling mud through drill pipe.

Plugging Proposal Received By: DAVID WANN WitnessType: NONE  
Date/Time Plugging Completed: 07/08/2010 8:00 PM KCC Agent: DAVID WANN

Actual Plugging Report:

1st. Plug at 3075' w/25 sxs.  
2nd. Plug at 610' w/25 sxs.  
3rd. Plug at 350' w/70 sxs.  
4th. Plug at 40' w/10 sxs.  
Rathole with 30 sxs.  
Mousehole with 15 sxs.

Perfs:

INVOICED  
DATE: 10-14-2010  
INV. NO. 2011060043

RECEIVED  
JUL 26 2010  
KCC WICHITA

Remarks: QUALITY OIL WELL CEMENTING COMPANY.

Plugged through: DP

District: 04

Signed

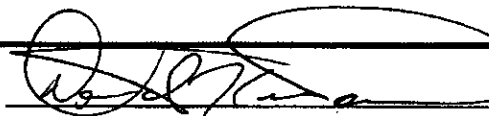

(TECHNICIAN)

CM

Form CP-2/3

JUL 20 2010

Conservation Division  
Finney State Office Building  
130 S. Market, Rm. 2078  
Wichita, KS 67202-3802



Phone: 316-337-6200  
Fax: 316-337-6211  
<http://kcc.ks.gov/>

Mark Sievers, Chairman  
Ward Loyd, Commissioner  
Thomas E. Wright, Commissioner

Sam Brownback, Governor

August 10, 2011

Orville Monroe dba Big O, LLC  
2820 Paseo Dr  
Great Bend, KS 67530

RE: Drilling Pit Application  
Shannon Lease Well No. 1  
NE/4 Sec. 36-12S-14W  
Russell County, Kansas

Dear Sir or Madam:

District staff has inspected the above referenced location and has determined that the reserve pit shall be constructed **without slots**, the bottom shall be flat and reasonably level, and the free fluids must be removed. The fluids are to be removed from the reserve pit after drilling operations have ceased. **Keep pits away from any draws.**

**If production casing is set all completion fluids shall be removed from the working pits daily. NO completion fluids or non-exempt wastes shall be placed in the reserve pit.**

The fluids should be taken to an authorized disposal well. Please call the District Office at (785) 625-0550 when the fluids have been removed. Please file form CDP-5 (August 2004), Exploration and Production Waste Transfer, within 30 days of fluid removal. Conservation division forms are available through our office and on the KCC web site:  
[www.kcc.state.ks.us/conservation/forms](http://www.kcc.state.ks.us/conservation/forms).

**A copy of this letter should be posted in the doghouse along with the approved Intent to Drill.** If you have any questions or concerns please feel free to contact the undersigned at the above address.

Sincerely,

Kathy Haynes  
Environmental Protection and Remediation Department

cc: district