

15-063-20526-00-00

STATE OF KANSAS  
STATE CORPORATION COMMISSION

Form CP-4

Give All Information Completely  
Make Required Affidavit  
Mail or Deliver Report to:  
Conservation Division  
State Corporation Commission  
P. O. Box 17027  
Wichita, Kansas 67217  
NORTH

WELL PLUGGING RECORD

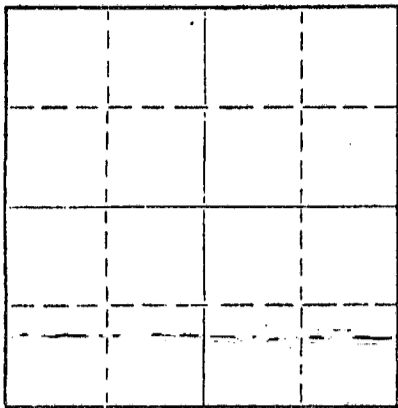

Locate well correctly on above  
Section Plat

GOVE County, Sec. 16 Twp. 14S Rge. 27 (E) X (W)  
Location as "NE/CNW&SW" or footage from lines N/2 SE NE  
Lease Owner Chief Drilling Co., Inc.  
Lease Name Richardson Well No. #1  
Office Address 905 Century Plaza, Wichita, Kansas 67202  
Character of Well (completed as Oil, Gas or Dry Hole) DRY HOLE  
Date well completed 8-20-81 19  
Application for plugging filed 8-20-81 19  
Application for plugging approved 8-20-81 19  
Plugging commenced 8-20-81 19  
Plugging completed 8-20-81 19  
Reason for abandonment of well or producing formation  
If a producing well is abandoned, date of last production 19  
Was permission obtained from the Conservation Division or its agents before plugging was commenced? YES

Name of Conservation Agent who supervised plugging of this well Gilbert Balthazor  
Producing formation Depth to top Bottom Total Depth of Well 2443' Feet  
Show depth and thickness of all water, oil and gas formations.

OIL, GAS OR WATER RECORDS

CASING RECORD

FORMATION	CONTENT	FROM	TO	SIZE	PUT IN	PULLED OUT
				8 5/8"	307'	-0-

Describe in detail the manner in which the well was plugged, indicating where the mud fluid was placed and the method or methods used in introducing it into the hole. If cement or other plugs were used, state the character of same and depth placed, from feet to feet for each plug set.

Plugged w/60 sks. @ 900', 40 sks @ 300', 10 sks @ 40', 5 sks in Rathole,

RECEIVED  
STATE CORPORATION COMMISSION  
AUG 27 1981  
08-27-81  
CONSERVATION DIVISION  
Wichita, Kansas

(If additional description is necessary, use BACK of this sheet)

Name of Plugging Contractor Warrior Drilling, Inc.  
Address 905 Century Plaza, Wichita, Kansas 67202

STATE OF Kansas, COUNTY OF Sedgwick, ss.  
F. W. Shelton, Jr. (employee of owner) or (owner or operator) of the above-described

well, being first duly sworn on oath, says: That I have knowledge of the facts, statements, and matters herein contained and the log of the above-described well as filed and that the same are true and correct. So help me God.

(Signature) F. W. Shelton, Jr.  
905 Century Plaza, Wichita, Ks. 67202  
(Address)

SUBSCRIBED AND SWORN TO before me this 20th day of August, 19 81

Martha E. Gustin  
Martha E. Gustin Notary Public.

My commission expires



CHIEF DRILLING CO., INC.  
905 Century Plaza  
Wichita, Kansas 67202

#1 Richardson  
N/2 SE NE Sec. 16-14S-27W  
Gove County, Kansas

CONTRACTOR: Warrior Drilling, Inc.  
CASING RECORD: 8 5/8" @ 313' w/185 sx.

COMMENCED: August 17, 1981  
COMPLETED: August 20, 1981

FORMATION	FROM	TO	ELEVATIONS:
Surface Sand	0	380	2493 Gr.
Sand & Clay	380	1360	2495 D.F.
Shale Sand	1360	1930	2498 K.B.
Shale	1930	2442	
RTD	2443'		D & A

STATE OF KANSAS, COUNTY OF SEDGWICK ) SS:

I hereby certify that the above is a true and correct copy of the Driller's Log of the well drilled in the N/2 SE NE Sec. 16-14S-27W, Gove County, Kansas, to the best of my knowledge and belief.

CHIEF DRILLING CO., INC.

*F. W. Shelton, Jr.*

F. W. Shelton, Jr., Vice President

Subscribed and sworn to before me this 26<sup>th</sup> day of August, 1981.

*Martha E. Gustin*  
Martha E. Gustin Notary Public

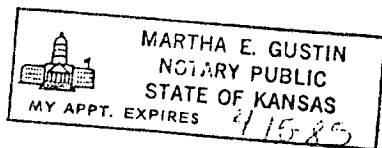

RECEIVED  
STATE CORPORATION COMMISSION

AUG 27 1981

CONSERVATION DIVISION  
Wichita, Kansas