

Notice: Fill out COMPLETELY and return to Conservation Division at the address below within 60 days from plugging date.

KANSAS CORPORATION COMMISSION
OIL & GAS CONSERVATION DIVISION
WELL PLUGGING RECORD
K.A.R. 82-3-117

Form CP-4
December 2003
Type or Print on this Form
Form must be Signed
All blanks must be Filled

Lease Operator: Cattlemans Oil Operations
Address: 2260 Catherine Rd., Hays, Ks. 67601
Phone: (785) 623-6847 Operator License #: 7064
Type of Well: D&A Docket #: _____
(Oil, Gas D&A, SWD, ENHR, Water Supply Well, Cathodic, Other) (If SWD or ENHR)
The plugging proposal was approved on: 3-15-10 (Date)
by: Case Morris (KCC District Agent's Name)
Is ACO-1 filed? Yes No If not, is well log attached? Yes No
Producing Formation(s): List All (If needed attach another sheet)
NA Depth to Top: _____ Bottom: _____ T.D. _____
_____ Depth to Top: _____ Bottom: _____ T.D. _____
_____ Depth to Top: _____ Bottom: _____ T.D. _____

API Number: 15-051-19235-00-02
Lease Name: Dorzweiler G
Well Number: 13
Spot Location (QQQQ): _____ - NE - NW - SW
2310 Feet from North / South Section Line
990 Feet from East / West Section Line
Sec. 10 Twp. 13 S. R. 17 East West
County: Ellis
Date Well Completed: 3-15-10
Plugging Commenced: 4-29-10
Plugging Completed: 4-29-10

Show depth and thickness of all water, oil and gas formations.

Oil, Gas or Water Records		Casing Record (Surface Conductor & Production)				
Formation	Content	From	To	Size	Put In	Pulled Out
	Junk in Hole @ 600'					

Describe in detail the manner in which the well is plugged, indicating where the mud fluid was placed and the method or methods used in introducing it into the hole. If cement or other plugs were used, state the character of same depth placed from (bottom), to (top) for each plug set.

Ran Tubing to 600', Pumped 100 sks cement with 200# hulls
Pulled tubing to 250' Pumped 40 sks. cement to circulate cement
Pulled balance of tubing & topped cement off with 5 sks. cement

Name of Plugging Contractor: Cattlemans Oil Operations License #: 7064
Address: 2260 Catherine Rd. Hays, Ks. 67601
Name of Party Responsible for Plugging Fees: Cattlemans Oil Operations
State of Kansas County, Ellis, ss.

Leo Dorzweiler (Employee of Operator) or (Operator) on above-described well, being first duly sworn on oath, says: That I have knowledge of the facts statements, and matters herein contained, and the log of the above-described well is as filed, and the same are true and correct, so help me God.

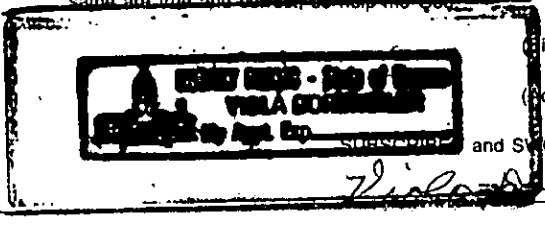

Signature: Leo Dorzweiler
Address: 2260 Catherine Rd., Hays, Ks. 67601
and SWORN TO before me this _____ day of _____, 20____
Vera Goronia
Notary Public My Commission Expires: 4-20-11

Mail to: KCC - Conservation Division, 130 S. Market - Room 2078, Wichita, Kansas 67202

MAY 11 2010

RECEIVED
KANSAS CORPORATION COMMISSION
CONSERVATION DIVISION
WICHITA, KS