

KANSAS CORPORATION COMMISSION  
OIL & GAS CONSERVATION DIVISION

Form CP-1  
March 2010

This Form must be Typed  
Form must be Signed  
All blanks must be Filled

WELL PLUGGING APPLICATION

Form KSONA-1, Certification of Compliance with the Kansas Surface Owner Notification Act,  
MUST be submitted with this form.

OPERATOR: License #: 5120  
Name: Range Oil Company, Inc.  
Address 1: 125 N. Market, Suite 1120  
Address 2: \_\_\_\_\_  
City: Wichita State: KS Zip: 67202 + \_\_\_\_\_  
Contact Person: John Washburn  
Phone: (316) 265-6231

API No. 15 - 115-21,354 .00 .00  
If pre 1967, supply original completion date: \_\_\_\_\_  
Spot Description: \_\_\_\_\_  
NE SW Sec. 9 Twp. 19 S. R. 1  East  West  
1,980 Feet from  North /  South Line of Section  
1,900 Feet from  East /  West Line of Section  
Footages Calculated from Nearest Outside Section Corner:  
 NE  NW  SE  SW  
County: Marion  
Lease Name: Goering B Well #: 2

Check One:  Oil Well  Gas Well  OG  D&A  Cathodic  Water Supply Well  Other: \_\_\_\_\_  
 SWD Permit #: \_\_\_\_\_  ENHR Permit #: \_\_\_\_\_  Gas Storage Permit #: \_\_\_\_\_

Conductor Casing Size: \_\_\_\_\_ Set at: \_\_\_\_\_ Cemented with: \_\_\_\_\_ Sacks  
Surface Casing Size: 8 5/8" Set at: 294' Cemented with: 170 Sacks  
Production Casing Size: 4 1/2" Set at: 2899' Cemented with: 185 Sacks

List (ALL) Perforations and Bridge Plug Sets:  
2870' to 2872' and 2876' to 2881'

Elevation: 1573 ( G.L. /  K.B.) T.D.: 2900' PBTD: \_\_\_\_\_ Anhydrite Depth: \_\_\_\_\_  
(Stone Corral Formation)

Condition of Well:  Good  Poor  Junk in Hole  Casing Leak at: \_\_\_\_\_  
(Interval)

Proposed Method of Plugging (attach a separate page if additional space is needed):

Fill bottom of casing with sand up to 2850' and bail ten sacks of cement on top. Pull tubing up to 340' and pump cement from 340' to surface.

Is Well Log attached to this application?  Yes  No Is ACO-1 filed?  Yes  No

If ACO-1 not filed, explain why:

RECEIVED  
JUL 20 2011  
KCC WICHITA

Plugging of this Well will be done in accordance with K.S.A. 55-101 et. seq. and the Rules and Regulations of the State Corporation Commission

Company Representative authorized to supervise plugging operations: Alan Nation

Address: 125 N. Market, Suite 1120 City: Wichita State: KS Zip: 67202 + \_\_\_\_\_

Phone: (620) 222-4304

Plugging Contractor License #: 31925 Name: Quality Well Service

Address 1: 190 U.S. Highway 45 Address 2: \_\_\_\_\_

City: Ellinwood State: KS Zip: 67526 + \_\_\_\_\_

Phone: (620) 727-3410

Proposed Date of Plugging (if known): July 29, 2011

Payment of the Plugging Fee (K.A.R. 82-3-118) will be guaranteed by Operator or Agent

Date: July 19, 2011 Authorized Operator / Agent: \_\_\_\_\_

John M. Washburn  
(Signature)

DE

KANSAS CORPORATION COMMISSION  
OIL & GAS CONSERVATION DIVISION

Form KSONA-1  
July 2010  
Form Must Be Typed  
Form must be Signed  
All blanks must be Filled

**CERTIFICATION OF COMPLIANCE WITH THE  
KANSAS SURFACE OWNER NOTIFICATION ACT**

*This form must be submitted with all Forms C-1 (Notice of Intent to Drill); CB-1 (Cathodic Protection Borehole Intent); T-1 (Request for Change of Operator Transfer of Injection or Surface Pit Permit); and CP-1 (Well Plugging Application). Any such form submitted without an accompanying Form KSONA-1 will be returned.*

Select the corresponding form being filed:  C-1 (Intent)  CB-1 (Cathodic Protection Borehole Intent)  T-1 (Transfer)  CP-1 (Plugging Application)

OPERATOR: License # 5120  
Name: Range Oil Company, Inc.  
Address 1: 125 N. Market, Suite 1120  
Address 2: \_\_\_\_\_  
City: Wichita State: KS Zip: 67202 + \_\_\_\_\_  
Contact Person: John Washburn  
Phone: ( 316 ) 265-6231 Fax: ( 316 ) 265-5485  
Email Address: \_\_\_\_\_

Well Location:  
\_\_\_\_\_ NE SW Sec. 9 Twp. 19 S. R. 1  East  West  
County: Marion  
Lease Name: Goering B Well #: 2

*If filing a Form T-1 for multiple wells on a lease, enter the legal description of the lease below:*

RECEIVED  
JUL 20 2011

**Surface Owner Information:**

Name: Mr. Virgil Goering  
Address 1: 2184 Comanche Road  
Address 2: \_\_\_\_\_  
City: Galva State: KS Zip: 67443 + \_\_\_\_\_

KCC WICHITA

*When filing a Form T-1 involving multiple surface owners, attach an additional sheet listing all of the information to the left for each surface owner. Surface owner information can be found in the records of the register of deeds for the county, and in the real estate property tax records of the county treasurer.*

*If this form is being submitted with a Form C-1 (Intent) or CB-1 (Cathodic Protection Borehole Intent), you must supply the surface owners and the KCC with a plat showing the predicted locations of lease roads, tank batteries, pipelines, and electrical lines. The locations shown on the plat are preliminary non-binding estimates. The locations may be entered on the Form C-1 plat, Form CB-1 plat, or a separate plat may be submitted.*

**Select one of the following:**

- I certify that, pursuant to the Kansas Surface Owner Notice Act (House Bill 2032), I have provided the following to the surface owner(s) of the land upon which the subject well is or will be located: 1) a copy of the Form C-1, Form CB-1, Form T-1, or Form CP-1 that I am filing in connection with this form; 2) if the form being filed is a Form C-1 or Form CB-1, the plat(s) required by this form; and 3) my operator name, address, phone number, fax, and email address.
- I have not provided this information to the surface owner(s). I acknowledge that, because I have not provided this information, the KCC will be required to send this information to the surface owner(s). To mitigate the additional cost of the KCC performing this task, I acknowledge that I am being charged a \$30.00 handling fee, payable to the KCC, which is enclosed with this form.

*If choosing the second option, submit payment of the \$30.00 handling fee with this form. If the fee is not received with this form, the KSONA-1 form and the associated Form C-1, Form CB-1, Form T-1, or Form CP-1 will be returned.*

I hereby certify that the statements made herein are true and correct to the best of my knowledge and belief.

Date: July 19, 2011 Signature of Operator or Agent: John M. Washburn Title: Exploration Manager



# Dual Induction Log

DIGITAL LOG (785) 625-3858

API No. 15-115-21354-00-00	Company Range Oil Company, Inc.	
	Well #2 Goering 'B'	
	Field Enns	
	County Marion	State Kansas
Location 1980' FSL & 1900' FWL		Other Services CNL / CDL
Sec: 9 Twp: 19S Rge: 1E		Elevation
Permanent Datum Ground Level	Elevation 1563	K.B. 1573
Log Measured From Kelly Bushing	10 Ft. Above Perm. Datum	D.F.
Drilling Measured From Kelly Bushing		G.L. 1563
Date	6/27/2006	
Run Number	One	
Depth Driller	2899	
Depth Logger	2900	
Bottom Logged Interval	2899	
Top Log Interval	250	
Casing Driller	8.625 @ 294	
Casing Logger	290	
Bit Size	7.875	
Type Fluid in Hole	Chemical	
Salinity, ppm CL	500	
Density / Viscosity	9.6	44
pH / Fluid Loss	9.0	9.6
Source of Sample	Flowline	
Rm @ Meas. Temp	1.5 @ 74	
Rmf @ Meas. Temp	1.125 @ 74	
Rmc @ Meas. Temp	2.25 @ 74	
Source of Rmf / Rmc	Charts	
Rm @ BHT	1.06 @ 105	
Operating Rig Time	3 Hours	
Max Rec. Temp. F	105	
Equipment Number	007	
Location	Hays	
Recorded By	T. Martin	
Witnessed By	John Washburn	Roger Martin

RECEIVED  
JUL 20 2011  
KCC WICHITA

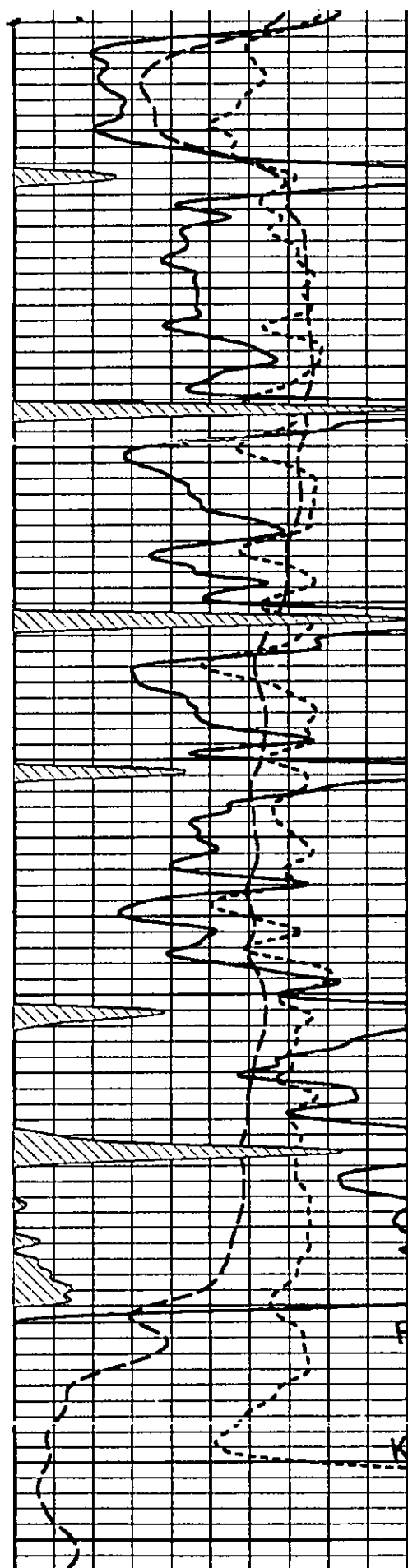

2750

2800

2850

2900

RECEIVED  
 JUL 20 2011  
 KCC WICHITA

0	Gamma Ray (GAPI)	150
-160	SP (mV)	40
-160	RXO/RT	40

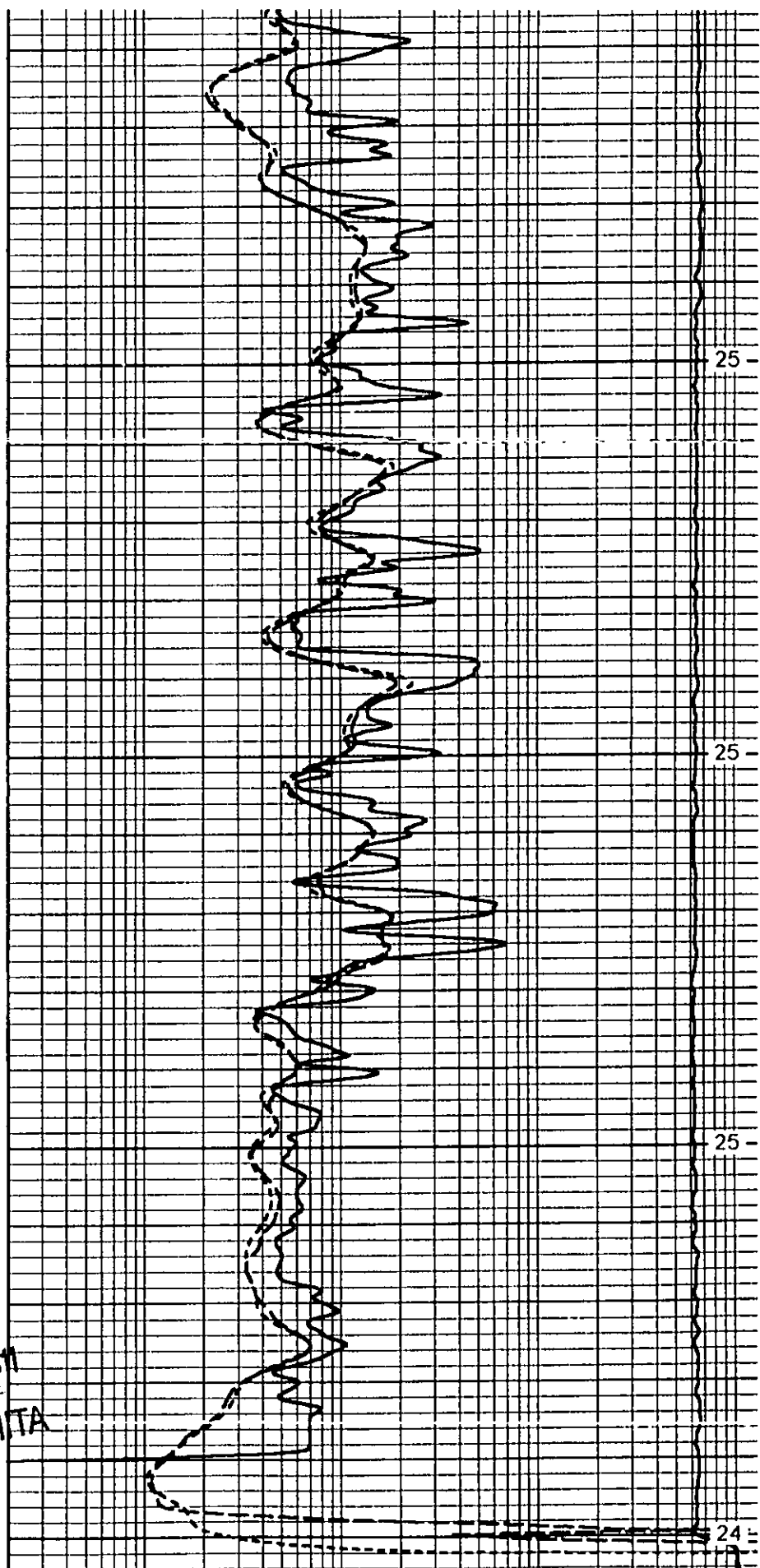

25 -

25 -

25 -

24 -

0.2	Deep Resistivity (Ohm-m)	20
0.2	Medium Resistivity (Ohm-m)	20
0.2	Shallow Resistivity (Ohm-m)	20
15000	Line Tension (lb)	



Sam Brownback, Governor, Mark Sievers, Chairman, Ward Loyd, Commissioner, Thomas E. Wright, Commissioner

**NOTICE OF RECEIPT OF WELL PLUGGING APPLICATION (CP-1)**

RANGE OIL COMPANY, INC.  
125 N MARKET ST STE 1120  
WICHITA, KS 67202-1711

July 21, 2011

Re: GOERING B #2  
API 15-115-21354-00-00  
9-19S-1E, 1980 FSL 1900 FWL  
MARION COUNTY, KANSAS

Dear Operator:

This letter is to notify you that the Conservation Division has received your plugging proposal, form CP-1, for the above well and has reviewed the proposal for completeness. The central office will now forward your CP-1 to the district office listed below for review of the proposed plugging method. **Please contact the district office for approval of your proposed plugging method at least five (5) days before plugging the well, pursuant to K.A.R. 82-3-113(b). If a workover pit will be used during the plugging of the well it must be permitted. A CDP-1 form must be filed and approved prior to the use of the pit in accordance with K.A.R. 82-3-600.**

The Conservation Division's review of form CP-1, either in the central or district office, does not include an inquiry into well ownership or the filing operator's legal right to plug the well. This notice in no way constitutes authorization to plug the above well by persons not having legal rights of ownership or interest in the well.

**This notice is void after January 17, 2012. The CP-1 filing does not bring the above well into compliance with K.A.R. 82-3-111 with regard to the Commission's temporary abandonment requirements.**

Sincerely,

Steve Bond  
Production Department Supervisor

District: #2  
3450 N. Rock Road, Suite 601  
Wichita, KS 67226  
(316) 630-4000