

KANSAS CORPORATION COMMISSION
OIL & GAS CONSERVATION DIVISION
WELL PLUGGING APPLICATION
Please TYPE Form and File ONE Copy

RECEIVED W/OUT
KSONA - 1.
Form CP-1
March 2009
This Form must be Typed
Form must be Signed
All blanks must be Filled

OPERATOR: License #: 3942
Name: Orville Monroe dba Big O, L.L.C.
Address 1: 2820 Paseo Dr
Address 2:
City: Great Bend State: Ks Zip: 67530
Contact Person: Orville Monroe
Phone: (620) 793-2134

API No. 15 - 053-20446-00-01
If pre 1967, supply original completion date: 7-21-1976
Spot Description: S2_S2_NW
Sec 20 Twp. 17 S. R. 10 [] East [X] West
2358 Feet from [X] North / [] South Line of Section
1580 Feet from [] East / [X] West Line of Section
Footages Calculated from Nearest Outside Section Corner:
[] NE [X] NW [] SE [] SW
County: Ellsworth
Lease Name: Schepmann Well #: 2 OWWO

Check One: Oil Well [] Gas Well [] OG [] D&A [] Cathodic [] Water Supply Well [] Other: _____
SWD Permit #: _____ ENHR Permit #: _____ Gas Storage Permit #: _____
Conductor Casing Size: NONE Set at: _____ Cemented with: _____ Sacks
Surface Casing Size: 8 5/8 Set at: 228' Cemented with: 150 Sacks
Production Casing Size: 5 1/2 Set at: 3274 Pulled 2166 Cemented with: 150 Sacks

List (ALL) Perforations and Bridge Plug Sets: Drilled surface casing and down to 2240, hit hard steel could not mill or drill any further. Abandoned operations.

Elevation: 1817 (X) G.L. / () K.B. T.D.: 2240 P.B.T.D.: 2240 Anhydrite Depth: not recorded
(Stone Corral Formation)

Condition of Well: Good [] Poor Junk in Hole [] Casing Leak at: _____
(Interval)

Proposed Method of Plugging (attach a separate page if additional space is needed):

There was no loss of fluid, pump cement down surface to plug upper hole

Is Well Log attached to this application? [] Yes [X] No Is ACO-1 filed? [] Yes [X] No No logs run, no completion attempt
If ACO-1 not filed, explain why: No record in file

Plugging of this Well will be done in accordance with K.S.A. 55-101 et. seq. and the Rules and Regulations of the State Corporation Commission

Company Representative authorized to supervise plugging operations: Mike Kelso
Address: P.O. Box 467 City: Chase State: Ks Zip: 67524
Phone: (620) 562-8088 (cell)
Plugging Contractor License #: 31529 Name: Mike's Testing & Salvage, Inc.
Address 1: P.O. Box 467 Address 2: _____
City: Chase State: Ks Zip: 67524
Phone: (620) 938-2943
Proposed Date of Plugging (if known): ASAP

Payment of the Plugging Fee (K.A.R. 82-3-118) will be guaranteed by Operator or Agent

Date: 4-26-2011 Authorized Operator / Agent: Orville Monroe
(Signature)

Mail to: KCC - Conservation Division, 130 S. Market - Room 2078, Wichita, Kansas 67202

RECEIVED
APR 27 2011
KCC WICHITA

Orville Monroe
KM

COPY

ANSAS CORPORATION COMMISSION
OIL & GAS CONSERVATION DIVISION
WELL PLUGGING APPLICATION
Please TYPE Form and File ONE Copy

RECEIVED W/OUT
KSONA-1.
Form CP-1
March 2009
This Form must be Typed
Form must be Signed
All blanks must be Filled

OPERATOR License # 3942
Name Orville Monroe dba Big O, L.L.C.
Address 1 2820 Paseo Dr
Address 2 _____
City Great Bend State: Ks Zip: 67530
Contact Person Orville Monroe
Phone 620 793-2134

API No. 15 - 053-20446-00-01
If pre 1967, supply original completion date 7-21-1976
Spot Description: S2 S2 NW
_____ Sec 20 Twp 17 S R 10 East X West
2358 Feet from North / South Line of Section
1580 Feet from East / West Line of Section
Footages Calculated from Nearest Outside Section Corner
 NE NW SE SW
County: Ellsworth
Lease Name: Schepmann Well # 2 OWWO

Check One: Oil Well Gas Well OG D&A Cathodic Water Supply Well Other
SWD Permit # _____ ENHR Permit #: _____ Gas Storage Permit #: _____
Conductor Casing Size NONE Set at: _____ Cemented with: _____ Sacks
Surface Casing Size 8 5/8 Set at: 228' Cemented with: 150 Sacks
Production Casing Size 5 1/2 Set at: 3274 Pulled 2166 Cemented with: 150 Sacks

List (All) Perforations and Bridge Plug Sets Drilled surface casing and down to 2240, hit hard steel could not mill or drill any further. Abandoned operations.

Elevation 1817 X.G.L. (B) T.D.: 2240 P.B.T.D.: 2240 Anhydrite Depth: not recorded
(Stone Corral Formula)

Condition of Well Good Poor Junk in Hole Casing Leak at: _____
(Interval)

Proposed Method of Plugging (attach a separate page if additional space is needed):
There was no loss of fluid, pump cement down surface to plug upper hole

Is Well Log attached to this application? Yes No Is ACO-1 filed? Yes No
No logs run, no completion attempt
If ACO-1 not filed explain why: No record in file

Plugging of this Well will be done in accordance with K.S.A. 55-101 et seq. and the Rules and Regulations of the State Corporation Commission
Company Representative authorized to supervise plugging operations: Mike Kelso
Address P.O. Box 467 City: Chase State: Ks Zip 67524
Phone 620 562-8088 (cell)
Plugging Contractor License # 31529 Name: Mike's Testing & Salvage, Inc.
Address 1 P.O. Box 467 Address 2: _____
City Chase State: _____ Zip _____
Phone 620 938-2943
Proposed Date of Plugging (if known) ASAP

Payment of the Plugging Fee (K.A.R. 82-3-118) will be guaranteed by Operator or Agent
Date 4-26-2011 Authorized Operator / Agent: Orville Monroe
(Signature)

Mail to: KCC - Conservation Division, 130 S. Market - Room 2078, Wichita, Kansas 67202
RECEIVED
MAY 10 2011
KCC WICHITA

KANSAS CORPORATION COMMISSION
OIL & GAS CONSERVATION DIVISION

Form KSONA-1
July 2010
Form Must Be Typed
Form must be Signed
All blanks must be Filled

**CERTIFICATION OF COMPLIANCE WITH THE
KANSAS SURFACE OWNER NOTIFICATION ACT**

This form must be submitted with all Forms C-1 (Notice of Intent to Drill); CB-1 (Cathodic Protection Borehole Intent); T-1 (Request for Change of Operator Transfer of Injection or Surface Pit Permit); and CP-1 (Well Plugging Application). Any such form submitted without an accompanying Form KSONA-1 will be returned.

*KCM
6/24/11*

Select the corresponding form being filed: C-1 (Intent) CB-1 (Cathodic Protection Borehole Intent) T-1 (Transfer) CP-1 (Plugging Application)

OPERATOR: License # 3942
Name: Orville Monroe DBA Big O, LLC
Address 1: 2820 Paseo Dr.
Address 2:
City: Great Bend State: KS Zip: 67530+
Contact Person:
Phone: (620) 793-2134 Fax: ()
Email Address:

Well Location:
S2-S2 NW Sec 20 Twp 17 S. R10 East ~~XX~~ West
County: Ellsworth
Lease Name: Schepmann Well #: 2 OWWD
If filing a Form T-1 for multiple wells on a lease, enter the legal description of the lease below:

Surface Owner Information:

Name:
Address 1: Marlin Sittner
Address 2: 570 3rd Road
City: Ellinwood State: Ks Zip: 67526+

When filing a Form T-1 involving multiple surface owners, attach an additional sheet listing all of the information to the left for each surface owner. Surface owner information can be found in the records of the register of deeds for the county, and in the real estate property tax records of the county treasurer.

If this form is being submitted with a Form C-1 (Intent) or CB-1 (Cathodic Protection Borehole Intent), you must supply the surface owners and the KCC with a plat showing the predicted locations of lease roads, tank batteries, pipelines, and electrical lines. The locations shown on the plat are preliminary non-binding estimates. The locations may be entered on the Form C-1 plat, Form CB-1 plat, or a separate plat may be submitted.

Select one of the following:

certify that, pursuant to the Kansas Surface Owner Notice Act (House Bill 2032), I have provided the following to the surface owner(s) of the land upon which the subject well is or will be located: 1) a copy of the Form C-1, Form CB-1, Form T-1, or Form CP-1 that I am filing in connection with this form; 2) if the form being filed is a Form C-1 or Form CB-1, the plat(s) required by this form; and 3) my operator name, address, phone number, fax, and email address.

I have not provided this information to the surface owner(s). I acknowledge that, because I have not provided this information, the KCC will be required to send this information to the surface owner(s). To mitigate the additional cost of the KCC performing this task, I acknowledge that I am being charged a \$30.00 handling fee, payable to the KCC, which is enclosed with this form.

If choosing the second option, submit payment of the \$30.00 handling fee with this form. If the fee is not received with this form, the KSONA-1 form and the associated Form C-1, Form CB-1, Form T-1, or Form CP-1 will be returned.

I hereby certify that the statements made herein are true and correct to the best of my knowledge and belief.

Date: 6-15-11 Signature of Operator or Agent: [Signature] Title: owner-operator

RECEIVED
JUN 17 2011
KCC WICHITA

BIG O, INC.
SCHEPMANN LEASE
NW. 1/4, SECTION 20, T17S, R10W
ELLSWORTH COUNTY, KANSAS

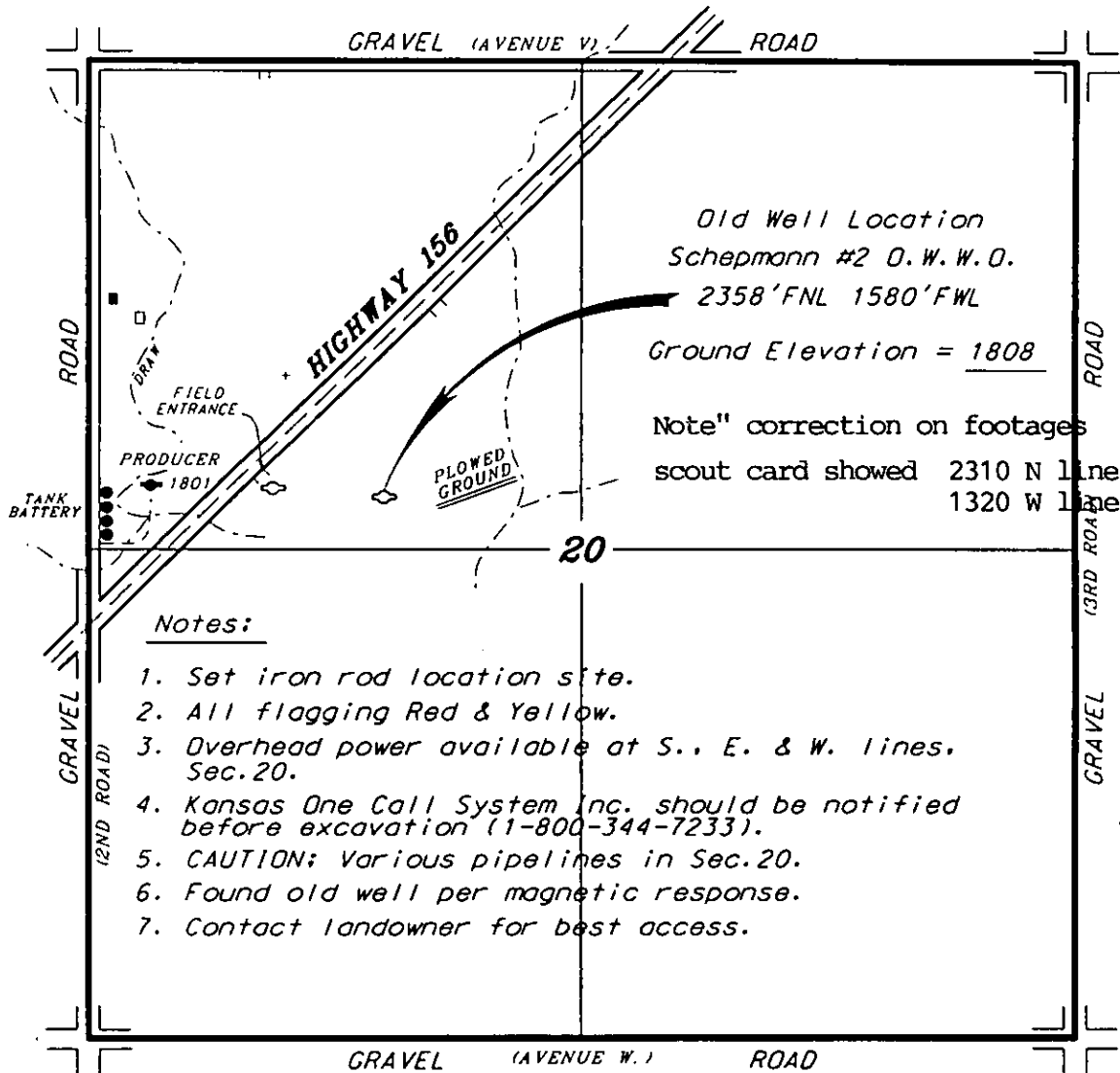

* Ingress and egress to location as shown on this plat is for usage only and may not be legally opened for public use. Contact landowner, tenant and county road department for access.

Notes:

1. Set iron rod location site.
2. All flagging Red & Yellow.
3. Overhead power available at S., E. & W. lines. Sec. 20.
4. Kansas One Call System Inc. should be notified before excavation (1-800-344-7233).
5. CAUTION; Various pipelines in Sec. 20.
6. Found old well per magnetic response.
7. Contact landowner for best access.

286
0424

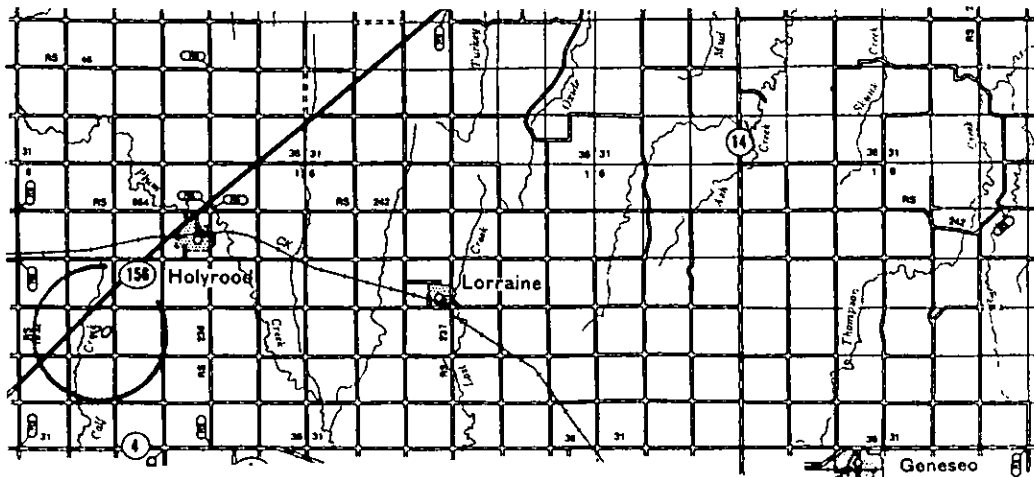

RECEIVED
APR 27 2011
KCC WICHITA

* Controlling data is based upon the best maps and photographs available to us and upon a regular section of land containing 640 acres.
* Approximate section lines were determined using the normal standard of care of oilfield surveyors practicing in the state of Kansas. The section corners, which establish the precise section lines, were not necessarily located, and the exact location of the well site location in the section is not guaranteed. Therefore, the operator securing this service and accepting this plat and all other parties relying thereon agree to hold Central Kansas Oilfield Services, Inc., its officers and employees harmless from all losses, costs and expenses and said entities released from any liability from incidental or consequential damages.
* Elevations derived from National Geodetic Vertical Datum.

Date March 31, 2011,

May 10, 2011

Kansas Corpoartion Commission
130S Market-Room 2078
Wichita, Ks. 67202

Re: Schepmann #2 Plug and abandonment of well

Dear Sirs:

Enclosed is a copy of the application for P&A of this well, As of this date I have not received and conformation for or against. This is very unuusual, for the state promptly returns and acknowledgment letter.

If there is a problem, Please let me knwo so that we may complete the program.

Sincerely Yours

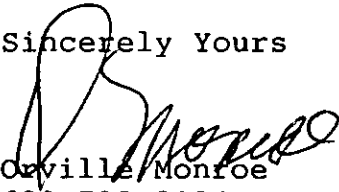

Orville Monfoe
620-793-2134

RECEIVED

MAY 10 2011

KCC WICHITA



CORPORATION COMMISSION

Sam Brownback, Governor, Mark Sievers, Chairman, Ward Loyd, Commissioner, Thomas E. Wright, Commissioner

NOTICE OF RECEIPT OF WELL PLUGGING APPLICATION (CP-1)

MONROE, ORVILLE DBA BIG "O"
2820 PASEO DR
GREAT BEND, KS 67530-7225

June 22, 2011

Re: SCHEPMANN #2 OWWO
API 15-053-20446-00-01
20-17S-10W, 2358 FNL 1580 FWL
ELLSWORTH COUNTY, KANSAS

Dear Operator:

This letter is to notify you that the Conservation Division has received your plugging proposal, form CP-1, for the above well and has reviewed the proposal for completeness. The central office will now forward your CP-1 to the district office listed below for review of the proposed plugging method. **Please contact the district office for approval of your proposed plugging method at least five (5) days before plugging the well, pursuant to K.A.R. 82-3-113(b). If a workover pit will be used during the plugging of the well it must be permitted. A CDP-1 form must be filed and approved prior to the use of the pit in accordance with K.A.R. 82-3-600.**

The Conservation Division's review of form CP-1, either in the central or district office, does not include an inquiry into well ownership or the filing operator's legal right to plug the well. This notice in no way constitutes authorization to plug the above well by persons not having legal rights of ownership or interest in the well.

This notice is void after December 19, 2011. The CP-1 filing does not bring the above well into compliance with K.A.R. 82-3-111 with regard to the Commission's temporary abandonment requirements.

Sincerely,

Steve Bond
Production Department Supervisor

District: #2
3450 N. Rock Road, Suite 601
Wichita, KS 67226
(316) 630-4000